



Location

209-261 Junction Road

Applicant

209-261 Junction Road Madison Investors, LLC / James Worker, Iconica

Existing Use

Parking Lot

Proposed Use

Construct 8,000 square foot multi-tenant commercial building with vehicle access sales and service window

Public Hearing Date

Common Council

January 27 2020

Plan Commission

February 4 2020

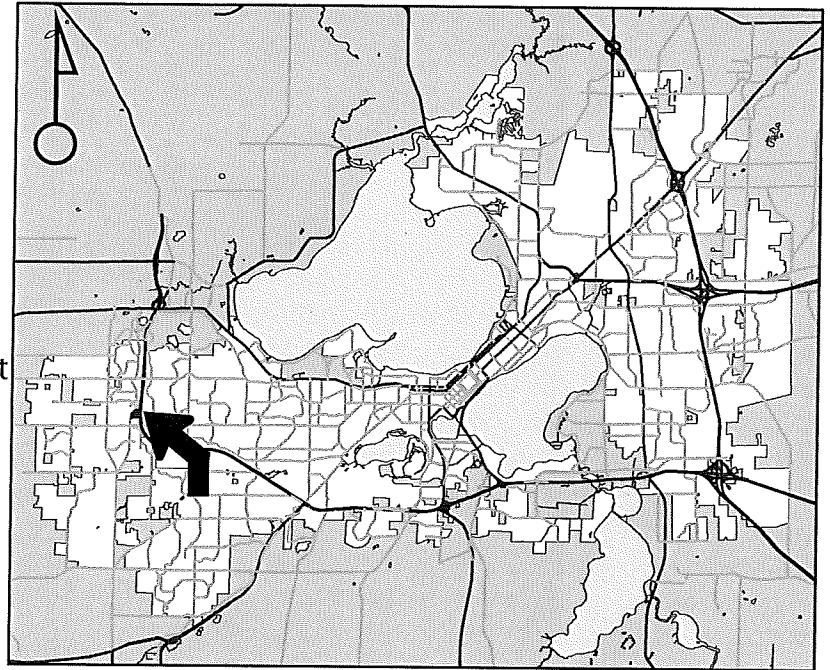

For Questions Contact: Sydney Prusak at: 243-0554 or sprusak@cityofmadison.com or City Planning at 266-4635



Scale : 1" = 400'

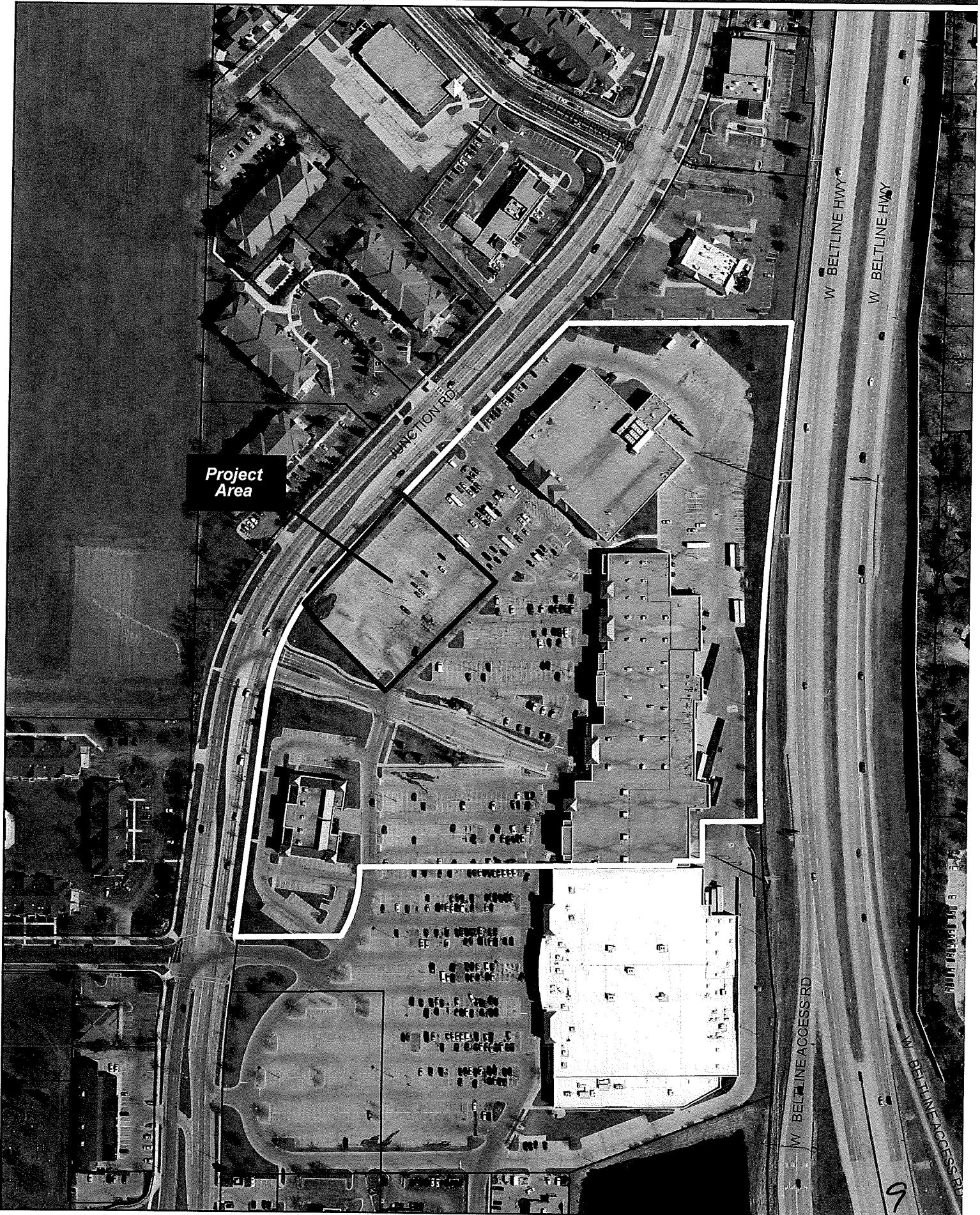

Project Area

W BELTLINE HWY

W BELTLINE HWY

JUNCTION RD

W BELTLINE ACCESS RD

W BELTLINE ACCESS RD

9