

**Madison, Wisconsin**

NORTHWEST CORNER  
SECTION 27-7-8  
ALUM. CAP FOUND  
N: 477586.65  
E: 778929.72  
WCCS, DANE ZONE

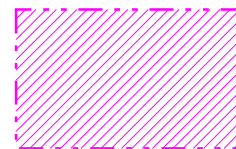

**FEE TITLE INTERESTS REQUIRED**

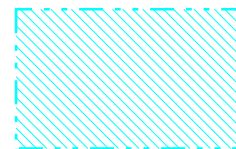

**TEMPORARY EASEMENT INTERESTS REQUIRED**

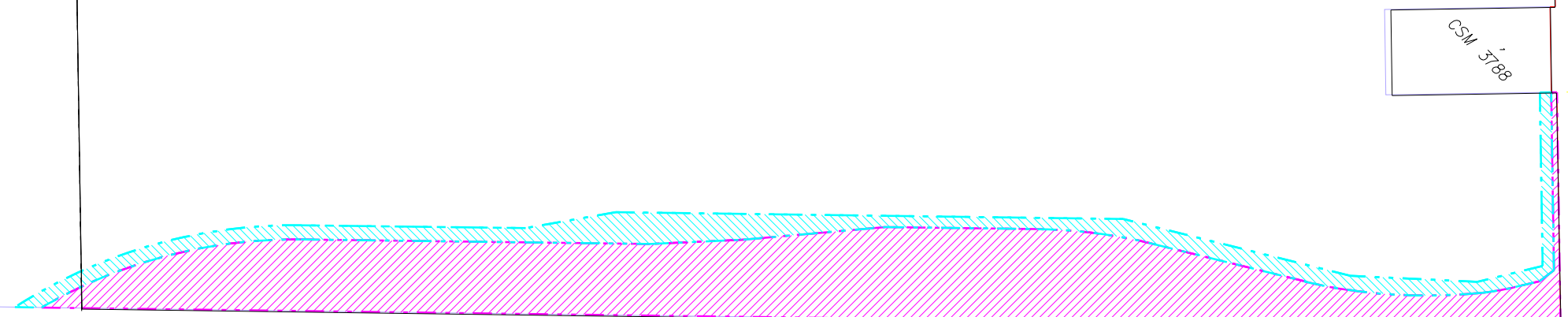

CSM 3788

**PROPOSED UNIVERSITY RESEARCH PARK WEST**

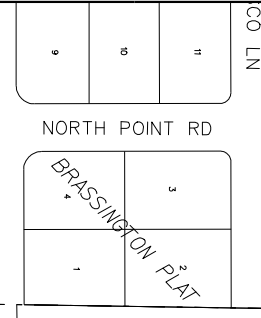

**RELOCATION ORDER APPROVED BY THE COMMON COUNCIL**

CITY CLERK \_\_\_\_\_ DATE \_\_\_\_\_

**RELOCATION ORDER APPROVED BY THE BOARD OF PUBLIC WORKS:**

EXECUTIVE SECRETARY \_\_\_\_\_ DATE \_\_\_\_\_

**RELOCATION ORDER APPROVED BY THE PLAN COMMISSION:**

EXECUTIVE SECRETARY \_\_\_\_\_ DATE \_\_\_\_\_

**SCHEDULE OF INTERESTS REQUIRED**

PARCEL #	OWNER NAME	FEE AREA REQUIRED	TLE AREA REQUIRED	RECORDED DOCUMENT NO.
①	THEIS, LA VERNE L. & RANDALL A. & KAREN M.	307,694 SQ FT 7.06 ACRES	84,584 SQ FT 1.94 ACRES	

**REVISIONS**

**CITY OF MADISON  
RELOCATION ORDER**

"PLAT OF LAND INTERESTS REQUIRED FOR THE CONSTRUCTION AND MAINTENANCE OF PLEASANT VIEW ROAD FROM VALLEY VIEW RD TO MINERAL POINT RD, LOCATED IN THE NORTHWEST 1/4 OF SECTION 27, TOWN 7 NORTH, RANGE 8 EAST, CITY OF MADISON, DANE COUNTY, WISCONSIN.

CITY ENGINEERING DIVISION  
PROJECT NO. 53W0143 / 53W0390  
REAL ESTATE PROJECT NO. 8531

APRIL 15, 2009 ETP

PLOT SCALE: \_\_\_\_\_ PLOT NAME: \_\_\_\_\_ REV. DATE: \_\_\_\_\_ ORIGINATOR: \_\_\_\_\_