



**BIRRENKOTT
SURVEYING, INC.**

P.O. Box 237
1677 N. Bristol Street
Sun Prairie, WI. 53590
Phone (608) 837-7463
Fax (608) 837-1081

ATTACHMENT MAP

PART OF THE SOUTHEAST 1/4 OF THE SOUTHWEST 1/4, PART OF THE SOUTHWEST 1/4 OF THE SOUTHWEST 1/4 OF SECTION 18, PART OF THE NORTHWEST 1/4 OF THE NORTHWEST 1/4, PART OF THE NORTHWEST 1/4 OF THE NORTHWEST 1/4, PART OF THE SOUTHWEST 1/4 OF THE NORTHWEST 1/4 AND PART OF THE SOUTHEAST 1/4 OF THE NORTHWEST 1/4 OF SECTION 19 ALL IN T8N, R10E, TOWN OF BURKE, DANE COUNTY, WISCONSIN

**ANNEXATION TO THE
CITY OF MADISON**

ORDINANCE NUMBER _____

I.D. NUMBER _____

DATE ADOPTED _____

DATE PUBLISHED _____

ALDERMANIC DISTRICT
ANNEXED TO _____

AREA 0.0738955 Sq. Miles

CENTER SECTION 18-8-10
BRASS CAP IN CONCRETE
MONUMENT

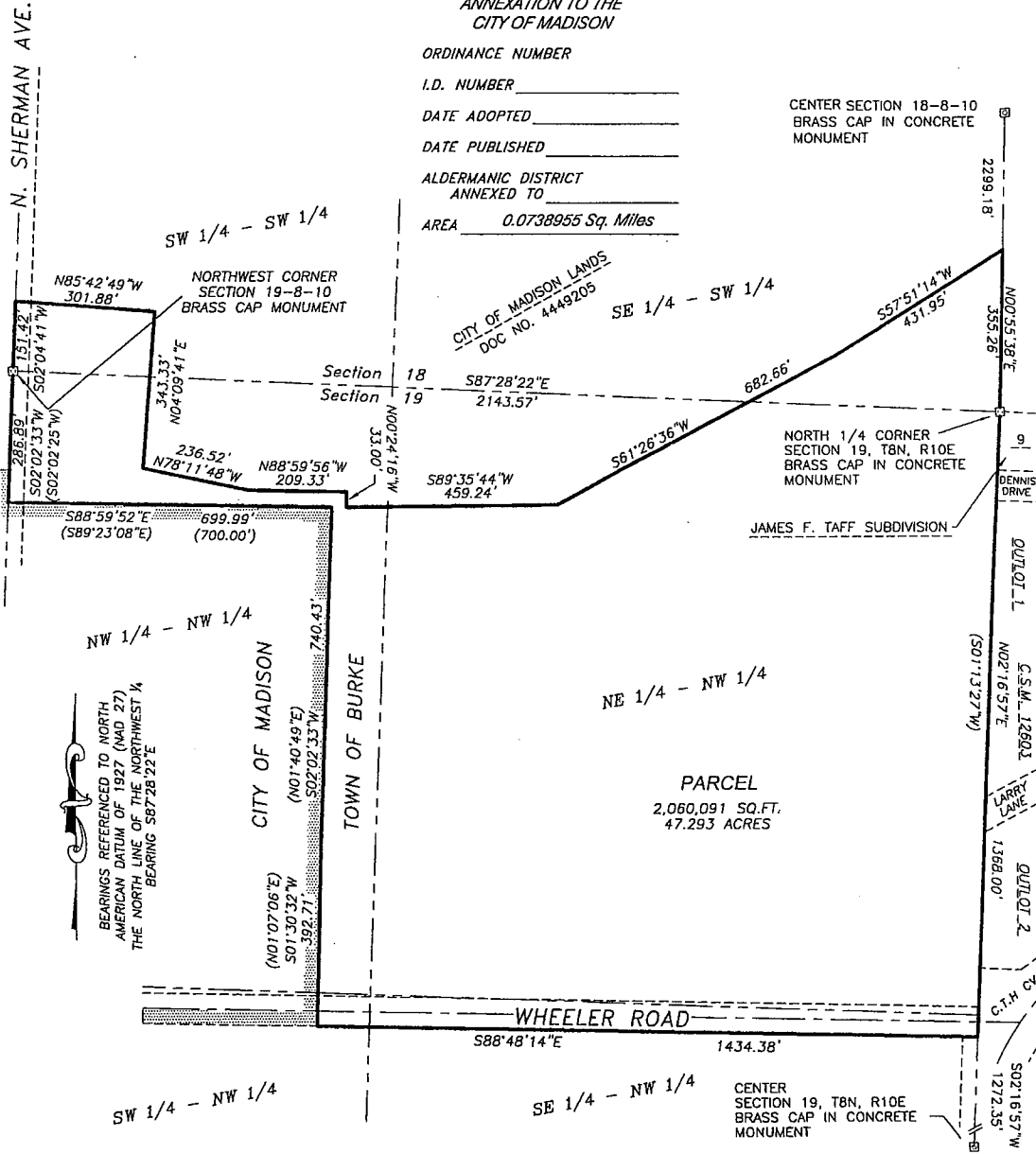

Legend:

⊗ = Brass Cap Monument Found

() = Recorded as data

DATED: 5-11-10

SHEET 1 OF 2

Comp. File: J:\2006\CARLSON\060983

Office Map No. 060983-ATTACHMENT MAP

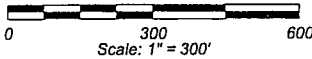

Surveyed For:

CHEROKEE PARK, INC.
5000 N. SHERMAN AVE.
MADISON, WI 53704
249-1000