

Proposed Zoning - AREA 12 NORTH, Town of Madison

ID 72654 - Creating Section 28.022-00580

Note: The black-dashed line represents the current City of Madison boundary and the limit of the area to be attached/zoned.
The existing zoning of parcels in the City and the proposed zoning of Town parcels is shown on this map.

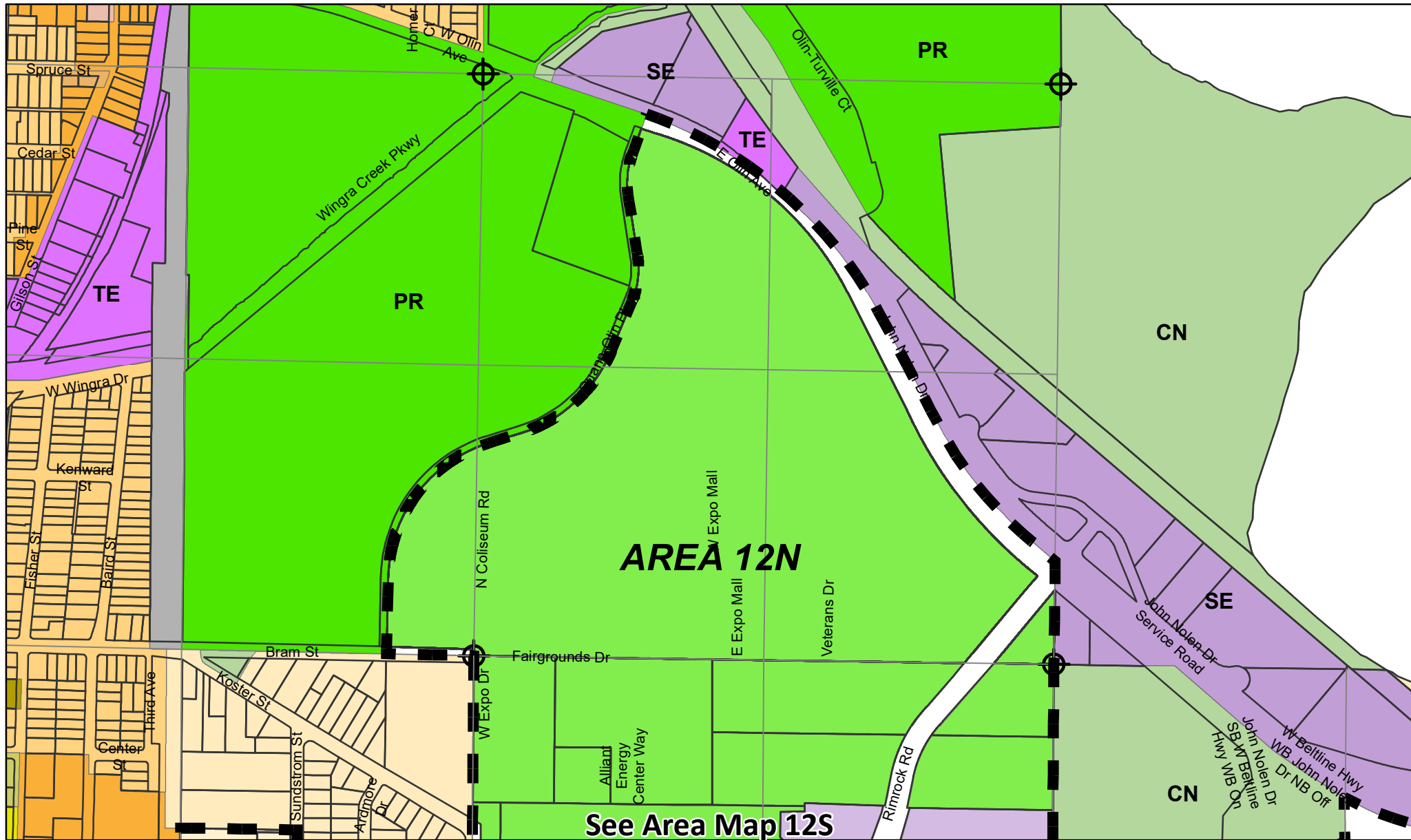

Proposed Zoning - AREA 12 SOUTH, Town of Madison

ID 72654 - Creating Section 28.022-00580

Note: The black-dashed line represents the current City of Madison boundary and the limit of the area to be attached/zoned.
The existing zoning of parcels in the City and the proposed zoning of Town parcels is shown on this map.

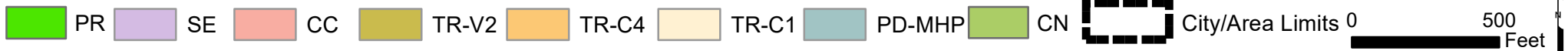
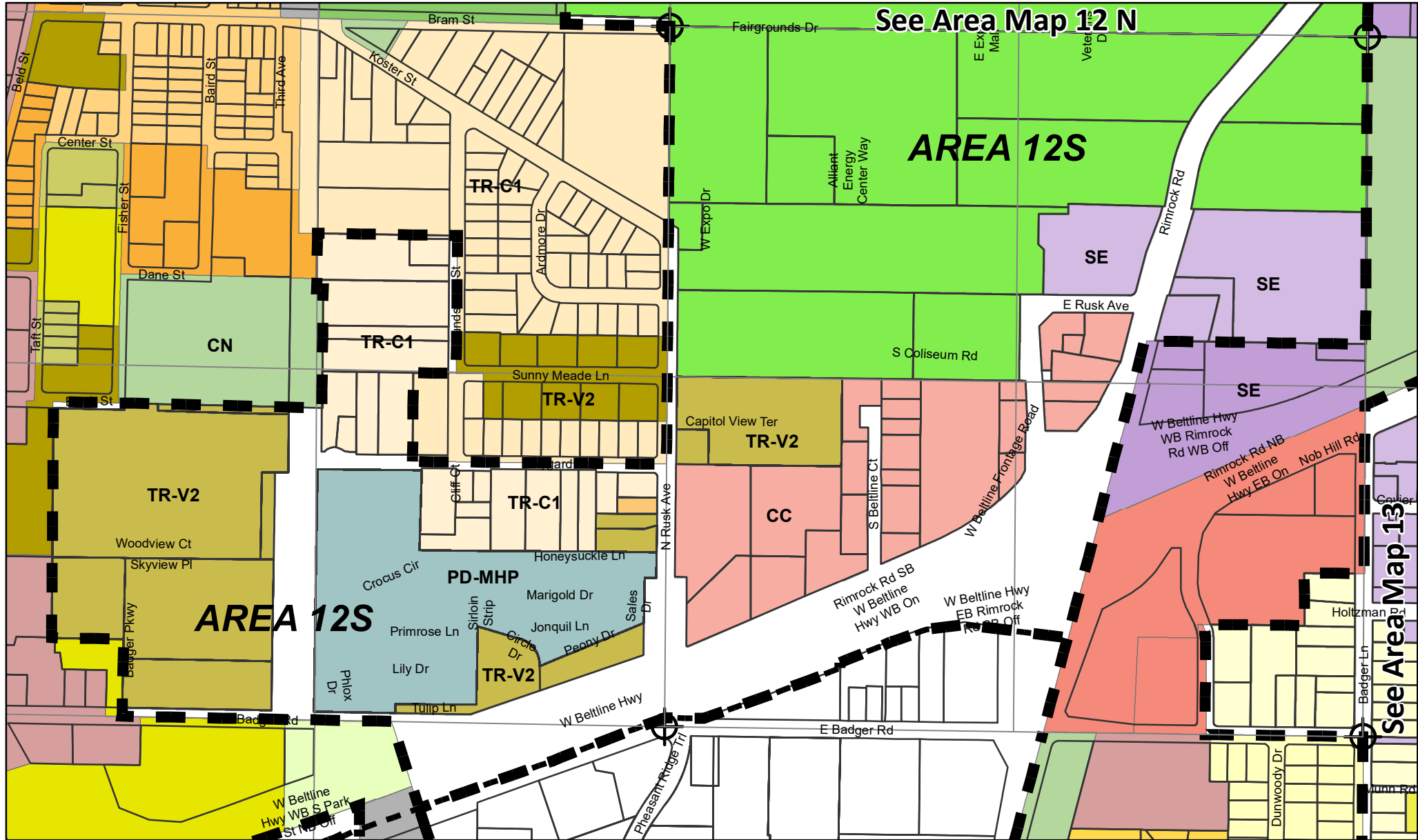

LANDS TO ATTACH TO CITY OF MADISON

Note: Underlying streets, platted lots and land division lines shown for informational purposes. Ownership parcels are not shown.

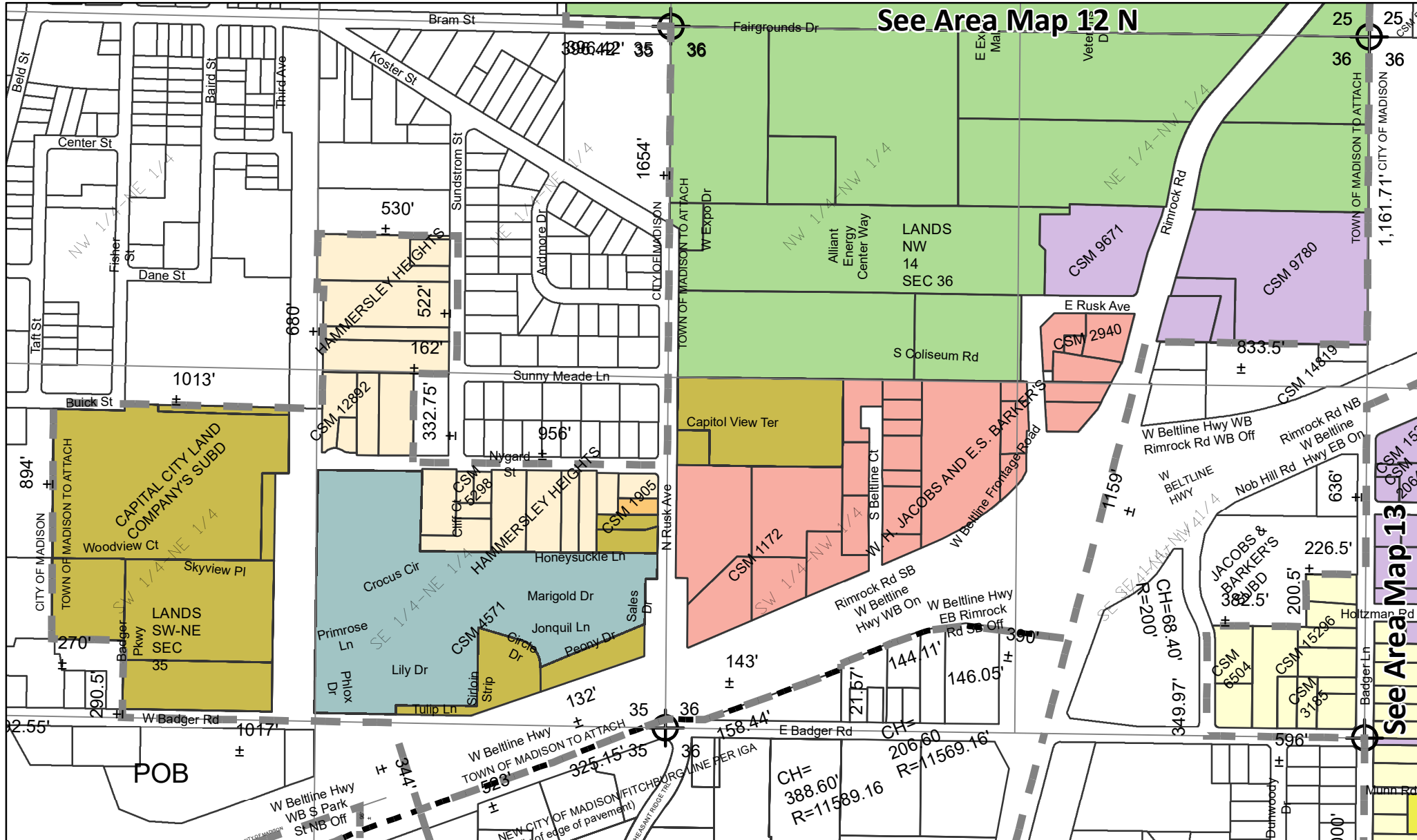

PR SE CC TR-V2 TR-C4 TR-C1 PD-MHP Right-of-Way

0 500 Feet