

Site Plan

LOCATED IN:
PART OF LOT 10, BLOCK 205, LOT 9, BLOCK 206, AND PART OF
VACATED MORRISON STREET, ORIGINAL PLAT OF MADISON, CITY OF
MADISON, DANE COUNTY, WISCONSIN

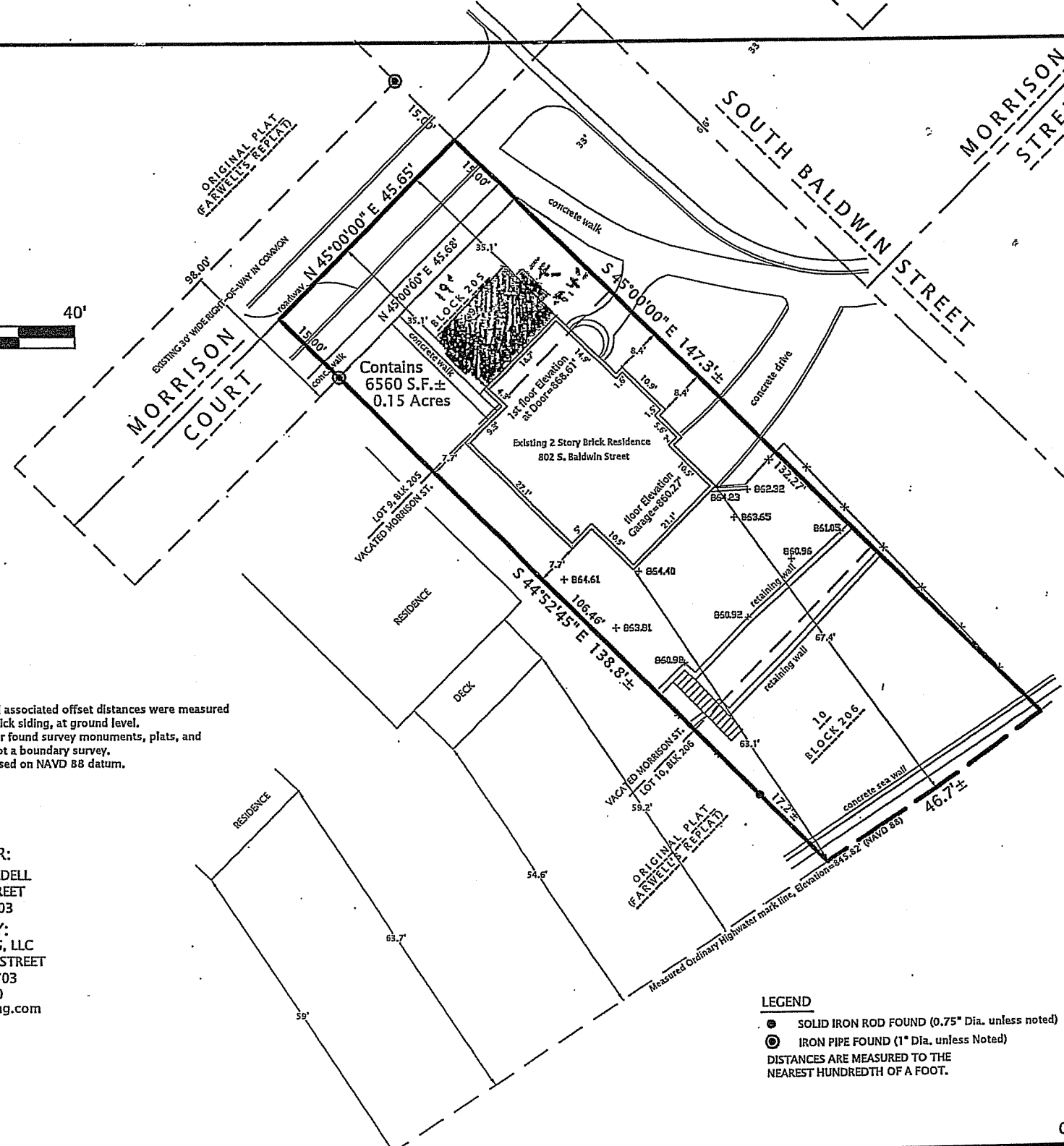
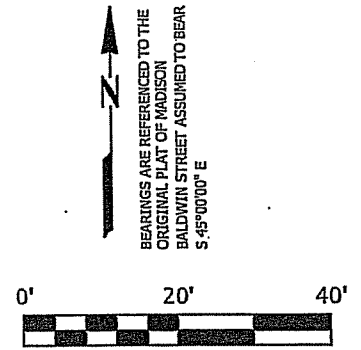

- Notes:
1. Building dimensions and associated offset distances were measured along the outside of the brick siding, at ground level.
 2. Parcel lines shown as per found survey monuments, plats, and deeds of record. This is not a boundary survey.
 3. Elevations shown are based on NAVD 88 datum.

SURVEYED FOR:
NOEL AND BETH GOEDEL
802 S. BALDWIN STREET
MADISON, WI 53703

SURVEYED BY:
ISTHMUS SURVEYING, LLC
450 NORTH BALDWIN STREET
MADISON, WI 53703
(608) 244.1090
www.isthmussurveying.com

I, Paul A. Spetz, Wisconsin Registered Land Surveyor No. 2525, of Isthmus Surveying LLC, hereby certify that, to the best of my knowledge and belief, this site plan is a correct representation of the existing conditions on said site.

Dated: December 10, 2012: Paul A. Spetz S. 2525
Revised: January 16, 2013



- LEGEND**
- SOLID IRON ROD FOUND (0.75" Dia. unless noted)
 - ⊙ IRON PIPE FOUND (1" Dia. unless Noted)
- DISTANCES ARE MEASURED TO THE NEAREST HUNDREDTH OF A FOOT.

C:\PROJECTS\2012\120710-GOEDELL\120710-GOEDELL_SITE.DWG

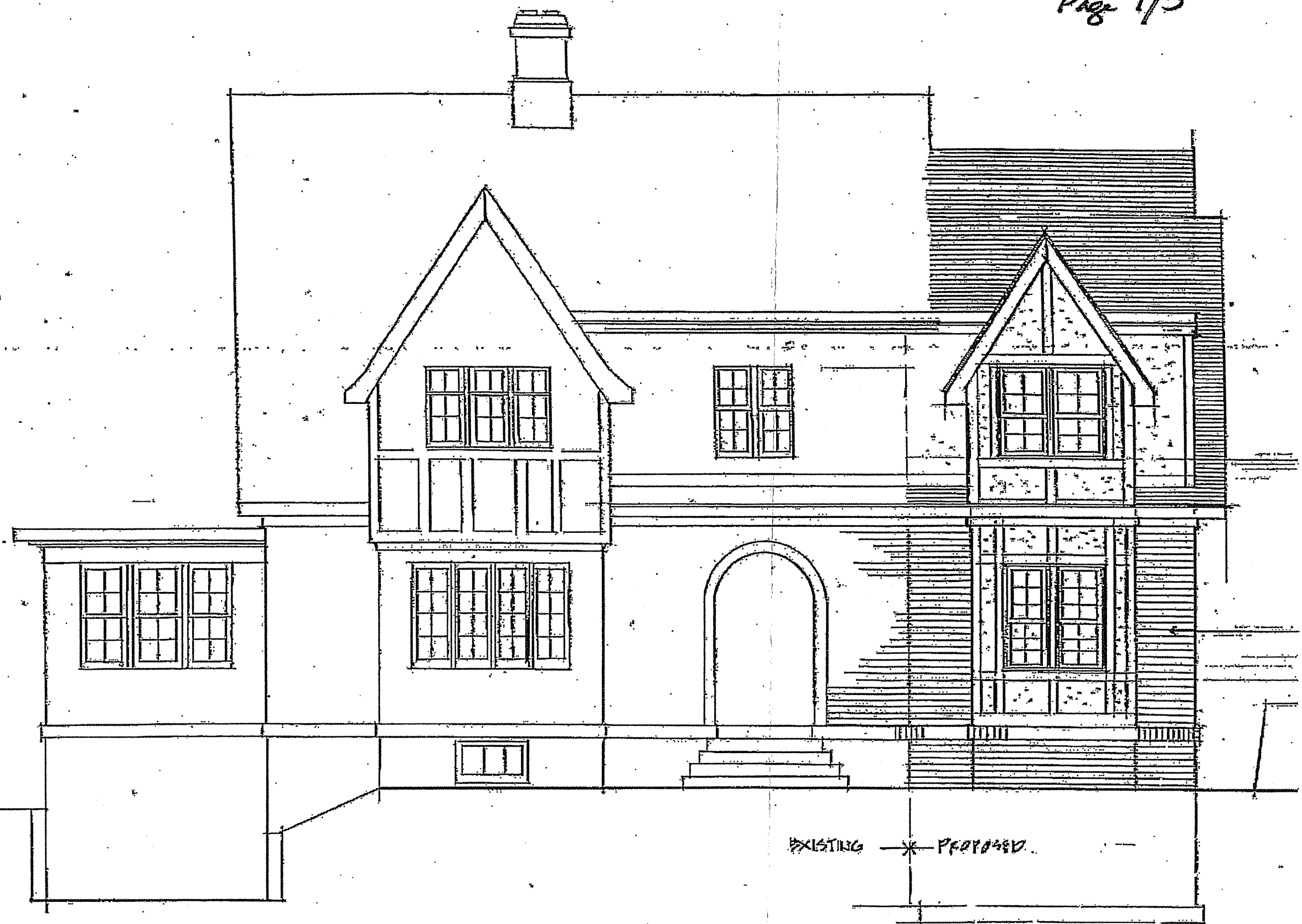

EAST ELEVATION
 1/4" = 1'-0"
 EAST

EXISTING — * — PROPOSED

11/11/11 10:00 AM 11/11/11 10:00 AM 11/11/11 10:00 AM 11/11/11 10:00 AM 11/11/11 10:00 AM

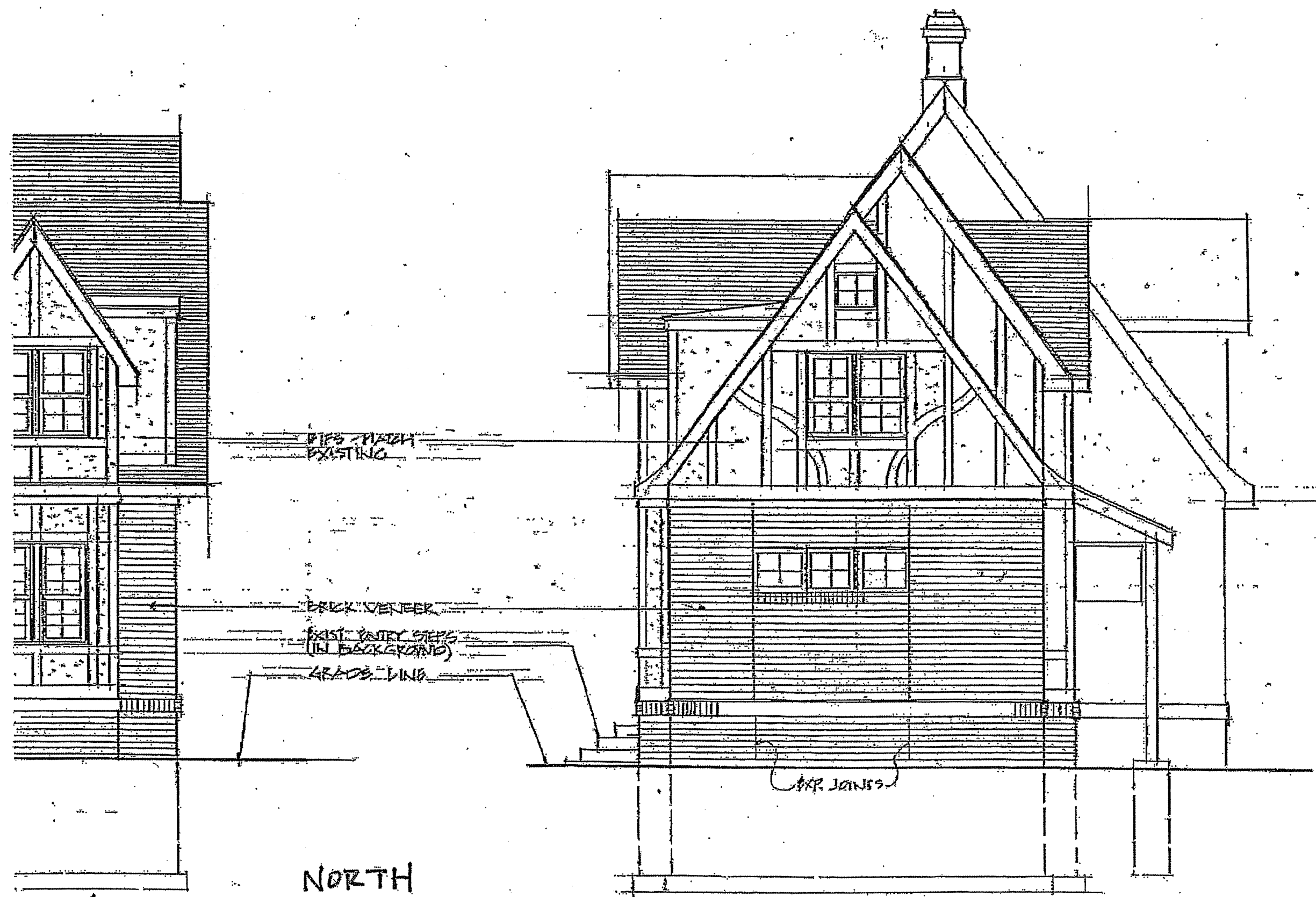

NORTH

NORTH ELEVATION
 SCALE: 1/4" = 1'-0"



WEST ELEVATION - 1/13/12

SCALE: 1/4" = 1'-0"

WEST

GORDEL

Rodney W. Helt, AIA
 Registered Architect
 8114 Paulson Road
 Verona, Wisconsin 53593
 608-848-8881
 608-848-8882 (fax)

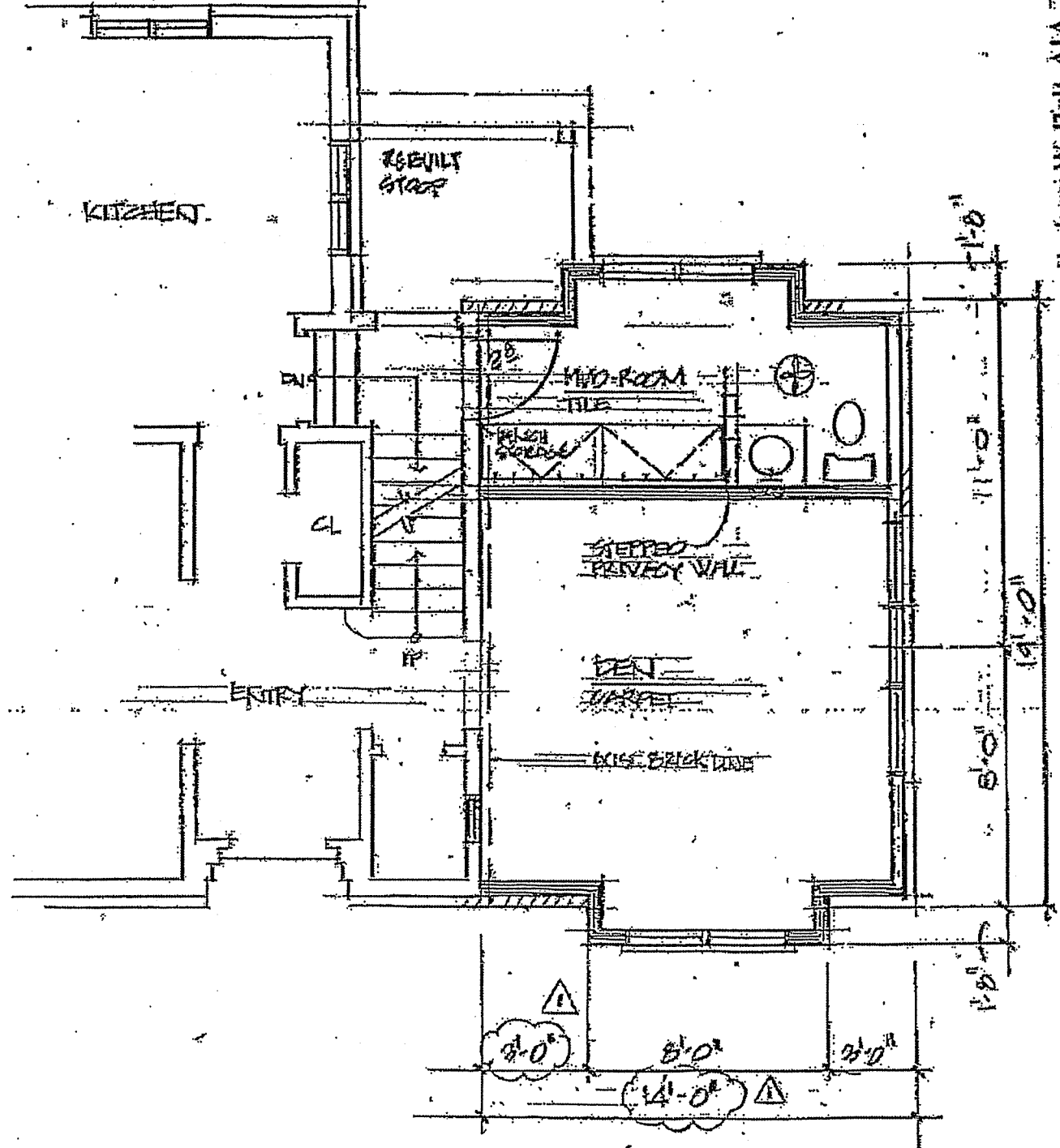
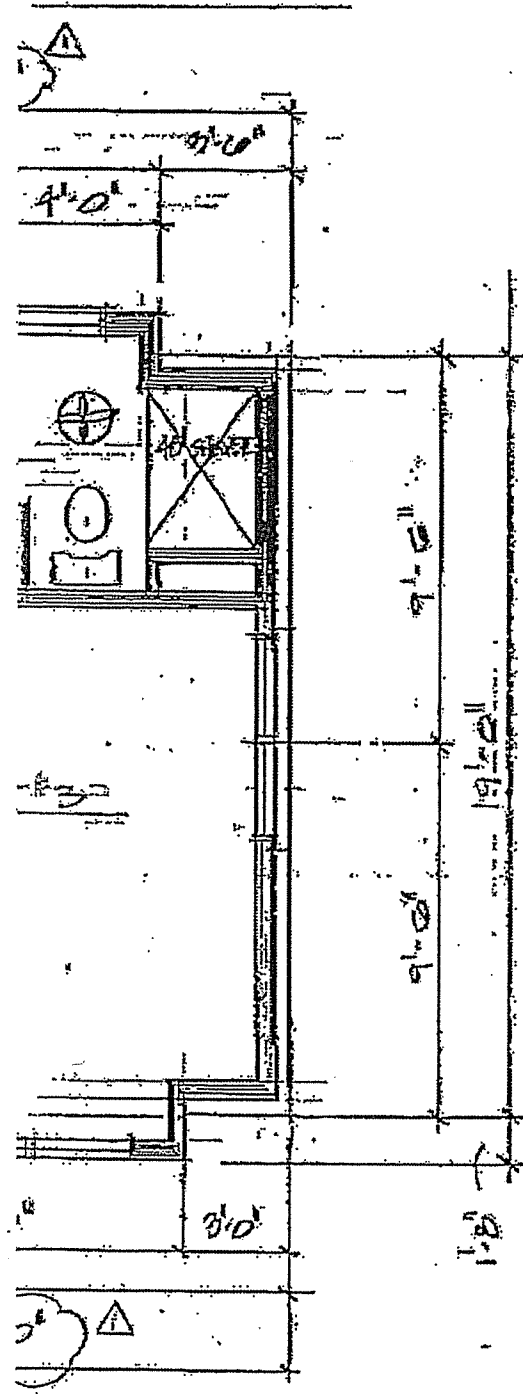

1st FLOOR

PARTIAL FIRST FLOOR PLAN

SCALE: 1/4" = 1'-0"

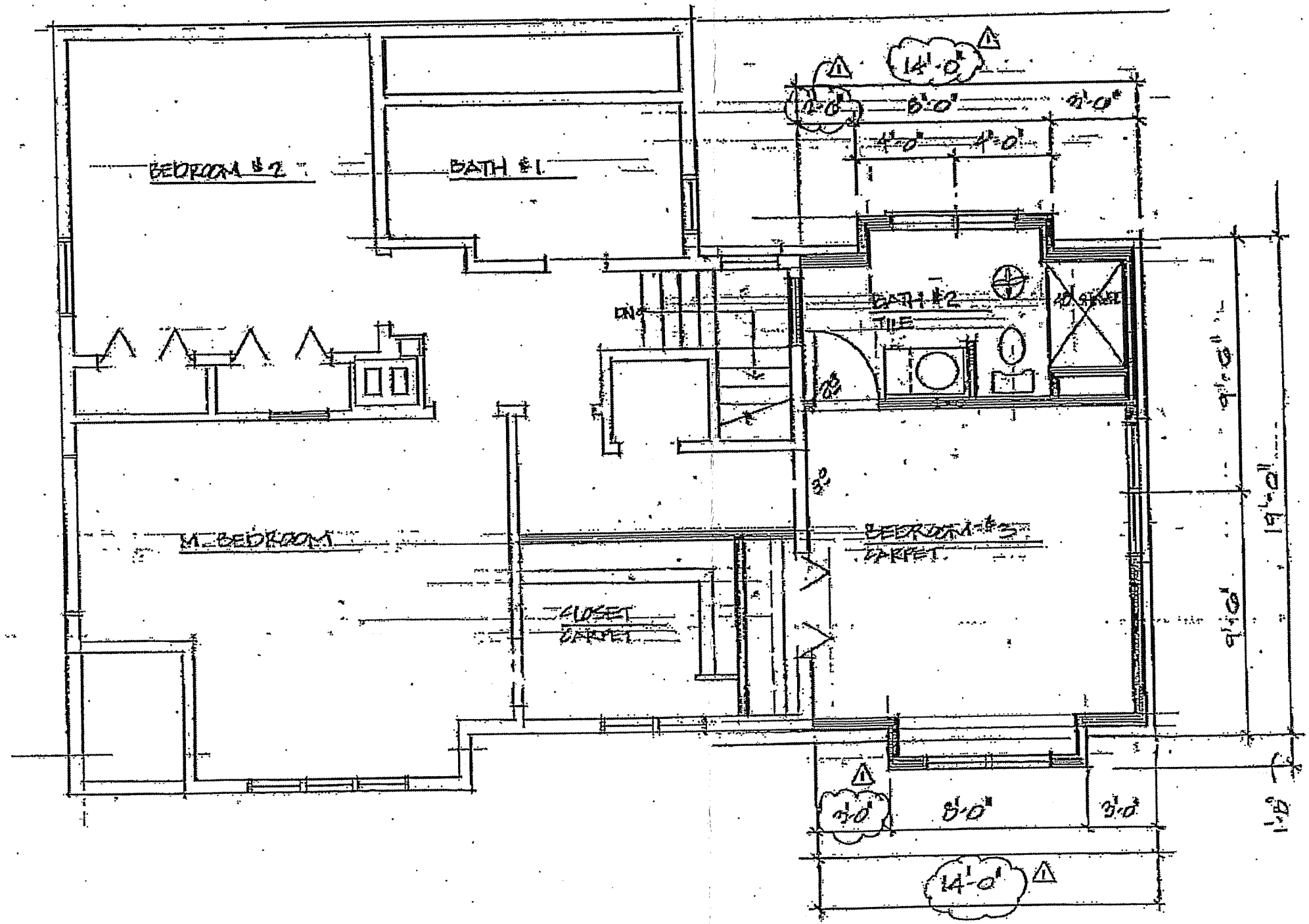

SECOND FLOOR PLAN
 SCALE: 1/4" = 1'-0"

2nd FLOOR