

Madison, Wisconsin

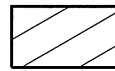

TLE: 11355 SQ. FT.

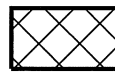

FEE: 5904 SQ. FT.

WCCS DANE ZONE
W LINE OF THE SE 1/4, SEC 21, T7N-R8E
BEARS: N 01°55'03" E, 2648.00'



SCALE: 1"=100 FEET

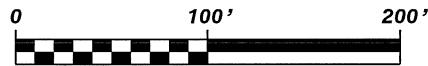

GRAPHIC SCALE (feet)

CENTER CORNER
SEC 21, T7N-R8E
FD CITY BRASS
CAP MONUMENT
N: 480,226.96
E: 776,399.50

WOODSTONE REPLAT NO. 3

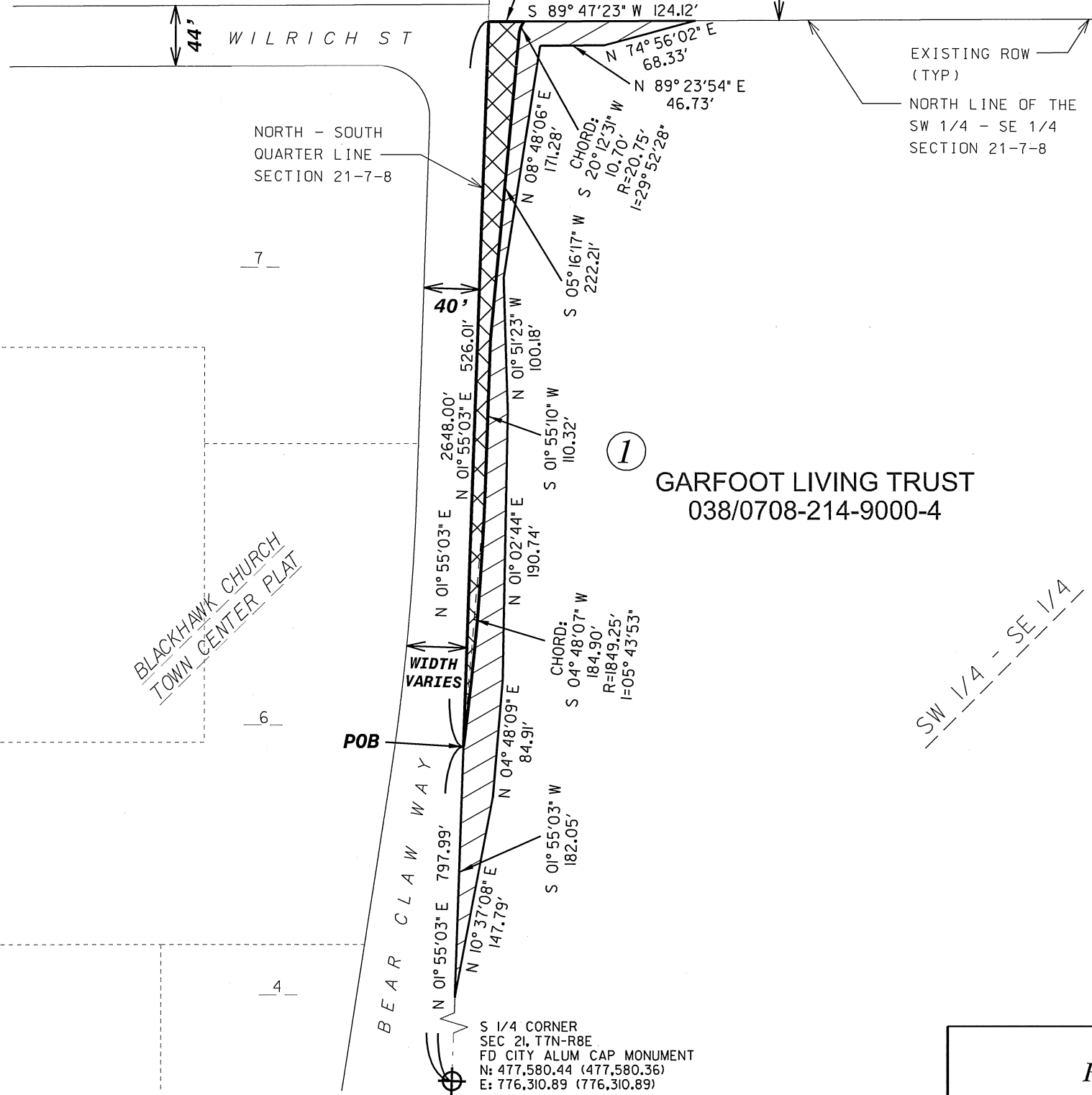

1 GARFOOT LIVING TRUST
038/0708-214-9000-4

SW 1/4 - SE 1/4

RELOCATION ORDER APPROVED
BY THE COMMON COUNCIL:

CITY CLERK _____ DATE _____

RELOCATION ORDER APPROVED
BY THE BOARD OF PUBLIC WORKS:

EXECUTIVE SECRETARY _____ DATE _____

RELOCATION ORDER APPROVED
BY THE PLAN COMMISSION:

EXECUTIVE SECRETARY _____ DATE _____

SCHEDULE OF INTERESTS REQUIRED

PARCEL #	OWNER NAME	FEE AREA REQUIRED	TLE AREA REQUIRED	CONSENT TO OCCUPY
1	GARFOOT LIVING TRUST	5,904 SQ. FT. 0.136 ACRES	11,355 SQ. FT. 0.261 ACRES	

CITY OF MADISON
RELOCATION ORDER

"PLAT OF LAND INTERESTS REQUIRED FOR THE CONSTRUCTION
AND MAINTENANCE OF IMPROVEMENTS FOR A PUBLIC STREET",
LOCATED IN PART OF THE SW 1/4 OF THE SE 1/4, OF
SEC 21, T 7 N, R 8 E, TOWN OF MIDDLETON, DANE COUNTY, WI.

CITY ENGINEERING DIVISION
PROJECT NO. 53W1683
REAL ESTATE PROJECT NO. 10346

DECEMBER 20, 2013 djs
REV. DECEMBER 27, 2013 djs

REV. DATE: _____ PLOT NAME: _____ PLOT SCALE: _____