

Madison, Wisconsin

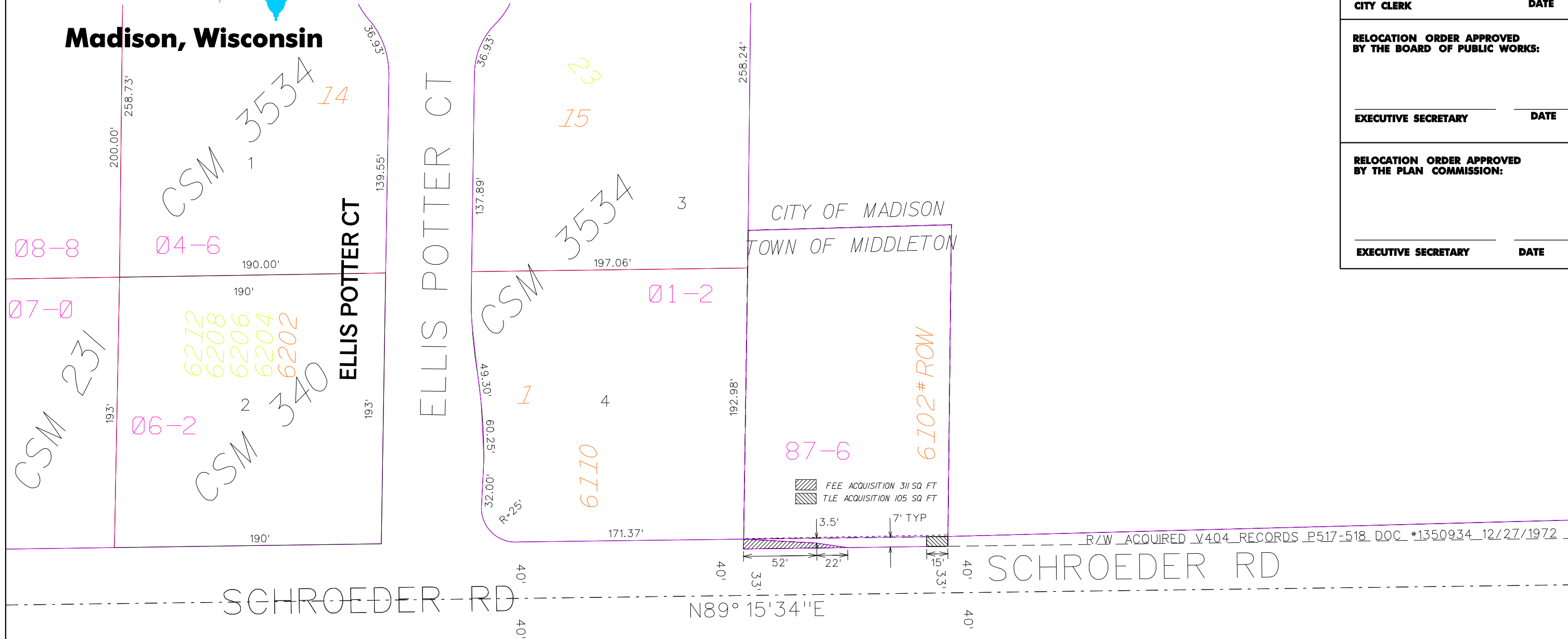

RELOCATION ORDER APPROVED BY THE COMMON COUNCIL	
_____ CITY CLERK	_____ DATE
RELOCATION ORDER APPROVED BY THE BOARD OF PUBLIC WORKS:	
_____ EXECUTIVE SECRETARY	_____ DATE
RELOCATION ORDER APPROVED BY THE PLAN COMMISSION:	
_____ EXECUTIVE SECRETARY	_____ DATE

80'	80'	95'	95'	90'	95'	100.07'	113.00'	50.01'	197.94'
SCHROEDER RD									

SCHEDULE OF INTERESTS REQUIRED

PARCEL #	OWNER NAME	FEE AREA REQUIRED	EASEMENT AREA REQUIRED	RECORDED DOCUMENT NO.
①	CORNER STONE DEVELOPMENT II, LLC	311 SQ FT	105 SQ FT	

REVISIONS

**CITY OF MADISON
RELOCATION ORDER
SCHROEDER ROAD SIDEWALK**

PLAT OF LAND INTERESTS REQUIRED FOR THE CONSTRUCTION AND MAINTENANCE OF SIDEWALK IMPROVEMENTS FOR SCHROEDER RD LOCATED IN PART OF THE SOUTHEAST 1/4 OF THE SOUTHEAST 1/4 OF SECTION 25, TOWN 7 NORTH, RANGE 8 EAST, CITY OF MADISON, DANE COUNTY, WISCONSIN.

CITY ENGINEERING DIVISION
PROJECT NO. 53W0417
REAL ESTATE PROJECT NO. 8856

OCTOBER 9, 2007 ETP
FEBRUARY 2, 2008 ETP

PLOT SCALE:

PLOT NAME:

REV. DATE:

ORIGINATOR: