

CERTIFIED SURVEY MAP

LOTS 58, 59, AND 60, REGIONAL EAST V, BEING PART OF THE NE 1/4 OF THE SW 1/4 AND PART OF THE NW 1/4 AND SW 1/4 OF THE SE 1/4 OF SECTION 27, T8N, R10E, IN THE CITY OF MADISON, DANE COUNTY, WISCONSIN

"Received for recording this _____ day of _____, 20____, at _____ o'clock ____M., and recorded in Volume _____ of Certified Surveys, pages _____"

Kristi Chlebowski, Register of Deeds

ARNOLD & O'SHERIDAN, INC.
1111 DEMING WAY
MADISON, WI. 53717

SURVEYED FOR:
Madison East Store, LLC
W231 N1013 HWY 164
Waukesha, WI 53186-1502

CENTER OF SECTION 27, T8N, R10E
BRASS CAP IN CONCRETE

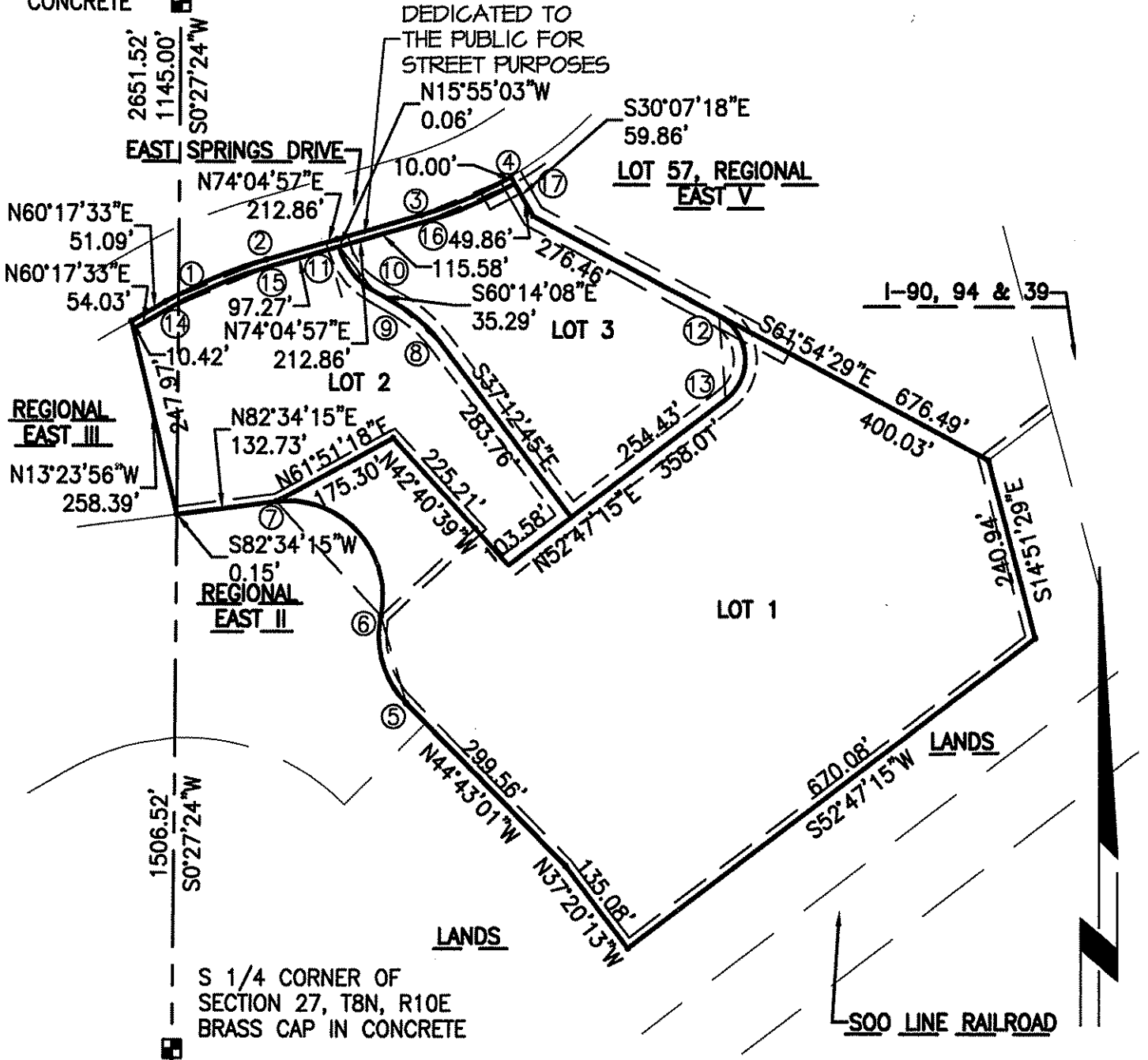

LEGEND

- BRASS CAP IN CONCRETE FOUND
- IRON STAKE FOUND
- 1/4" X 30" REBAR
- ▲ 4.30 LBS/FT PLACED
- ◎ SURVEY NAIL PLACED
- 1/8" X 24" REBAR

LEGEND

- (263.56') RECORDED AS DATA
- 263.51' MEASURED DATA
- ▨ EXISTING BUILDING