

BBQ/HOT POT ALL YOU CAN EAT

MON-FRI

LUNCH \$20.99
12 PM - 4 PM
ADULTS \$7.99 KIDS 4-6
\$11.99 KIDS 7-10

DINNER \$30.99
4 PM - CLOSE
ADULTS \$11.99 KIDS 4-6
\$15.99 KIDS 7-10

SAT-SUN

DINNER \$30.99
ALL DAY
ADULTS \$11.99 KIDS 4-6
\$15.99 KIDS 7-10

Only \$5 more per guest for both KBBQ & Hot Pot.
Entire table must select KBBQ, Hot Pot or both options.
2-hour limit



VEGETABLES

- Ⓞ Pineapple (45)
- Ⓞ Zucchini (15)
- Ⓞ Green Leaf Lettuce (15)
- Ⓞ Onion (35)
- Ⓞ Garlic (130)
- Ⓞ Long Hot Pepper (25)
- Ⓞ Enoki Mushroom (15)
- Ⓞ King Oyster Mushroom (20)
- Ⓞ Sliced Pumpkins (15)
- Ⓞ Eggplant (15)
- Ⓞ Potato (20)

232 E Towne Mall
Madison, WI 53704

Tel: 608-960-8888

Web: www.KorillHut.com

Mon.-Tues.: 11:30am-10:30pm
Fri-Sun.: 11:30am-11:00pm

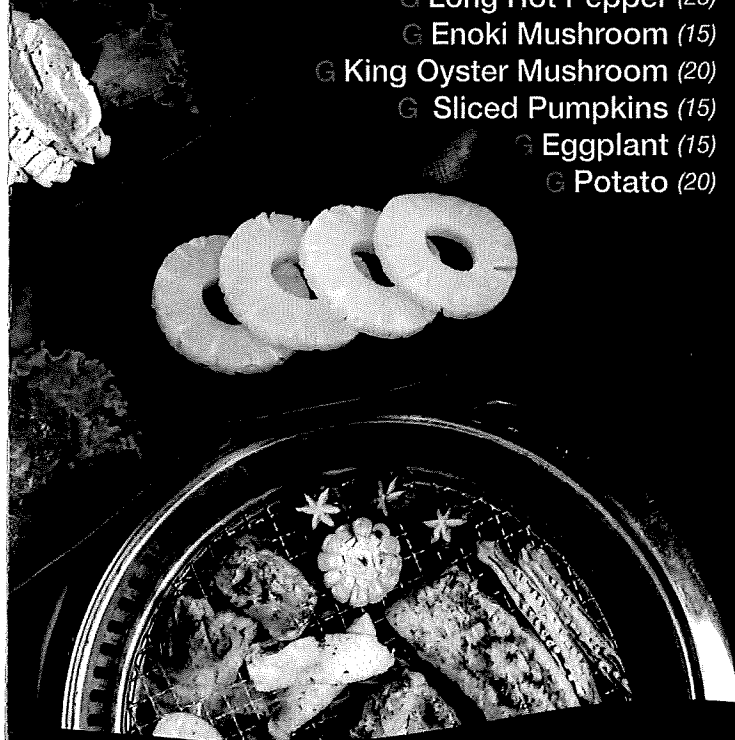

Consuming raw or undercooked meats, poultry, seafood, shellfish, or eggs may increase your risk of foodborne illness, especially if you have certain medical conditions.

HOT POT

SLICED MEAT

- Sliced Pork (150)
- Sliced Pork Belly (330)
- Sliced Beef Belly (360)
- Sliced Prime Brisket (230)
- Sliced Lamb (100)
- Sliced Chicken (100)
- Kobe Beef (140)
- Sliced Beef Tongue (190)

MEAT/SIDES

- Crab Meat (90)
- Spam (270)
- Mini Sausages (250)
- Shrimp Dumplings (190)
- Beef Tripe (70)
- Quail Eggs (140)
- Tempura (180)
- Gyoza (210)
- Lobster Balls (150)
- Fish Cakes (170)
- Fried Scallops (235)
- Shumai (210)
- Fish Meatballs (140)
- Cuttlefish Balls (95)
- Beef Meatballs (220)
- Fish Roe Balls (150)
- Squid Balls (140)

SEA FOOD

- Squid (80)
- Swai Fish (80)
- White Clams (70)
- Mussels (80)
- Clams (70)
- Jumbo Shrimp (90)

SOY BEAN

- Fried Tofu (230)
- Soft Tofu (45)
- Fried Tofu Skin (270)
- Bean Curd Stick (125)

SOUP BASE

- Spicy
- Vegetable

- Thai Tom Yum Soup
- Szechuan Spicy



Spicy

Gluten Free

Limited dine-in time 2 hours. Don't waste food. We reserve the right to impose a surcharge of \$13.99/LB of food waste.

VEGETABLES

- Spinach (20)
- Crown Daisy (20)
- Watercress (10)
- Green Leaf Lettuce (15)
- Broccoli (30)
- Bok Choy (10)
- Napa (10)
- Mung Bean Sprout (25)
- Sliced Pumpkins (20)
- Daikon (15)
- Fried Taro (180)
- Eggplant (20)
- Potato (70)
- Bamboo Shoot (25)
- Fresh Corn (70)
- King Oyster Mushroom (20)
- Shiitake Mushroom (30)
- Enoki Mushroom (35)
- Lotus Root (60)
- Black Fungus (25)
- Seaweed Knots (20)

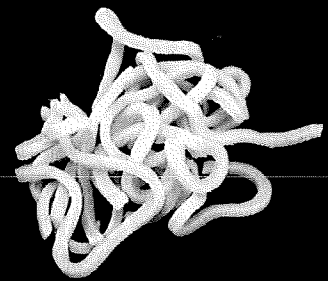

NOODLES

- Vermicelli (95)
- Udon (120)
- Ramen Noodles (370)
- Sweet Potato Noodles (100)
- White Rice (110)
- Rice Cake (310)
- Fresh Pho Noodles (220)

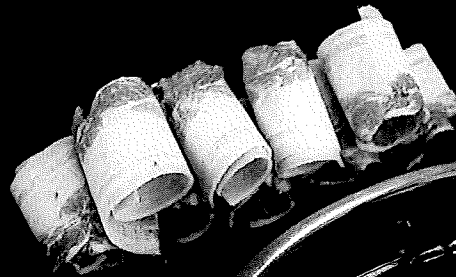
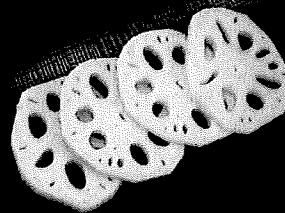
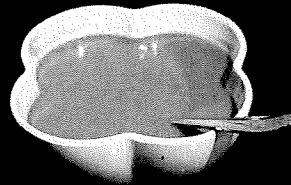

ato Soup
thy Herbs Soup

- Japanese Miso
- Korean Seafood Tofu

- Mushroom Soup
- Tonkotsu

Consuming raw or undercooked meats, poultry, seafood, shellfish, or eggs may increase your risk of foodborne illness, especially if you have certain medical conditions.

BBQ KOREAN STYLE

PORK

Spicy Pork Bulgogi (210)
*Thinly Sliced & Marinated Pork
with Spicy Sauce*

Pork Belly (330)
Regular Style Sliced Pork Belly

Spicy Pork Belly (330)
Marinated Pork Belly with Spicy Sauce

Smoked Garlic Pork Belly (320)
Smoked & Marinated Pork Belly with Garlic Sauce

KORILL Special Pork Belly (340)
Premium Pork Belly

Miso Pork Belly (350)
Signature Pork Cheek (220)

BEEF

Beef Bulgogi (180)
Thinly Sliced & Marinated Beef

Spicy Beef Bulgogi (200)
Thinly Sliced & Marinated Beef with Spicy Sauce

Prime Brisket (230) G

Sliced Beef Belly (360) G

Premium Ribeye Steak (220) G

KORILL Special Steak (280)

KORILL Special Short Ribs (300)

Angus Chuck Flap Tail (240)

CHICKEN

Chicken Bulgogi (120)
Thinly sliced & marinated chicken

Spicy Chicken Bulgogi (130)
Thinly sliced & marinated chicken with spicy sauce

Garlic Chicken (150)
Marinated chicken with garlic sauce

SEA FOOD

Spicy Calamari (110)
Marinated Calamari with Spicy Sauce

Spicy Fish Fillet (100)
Marinated Fish Fillet with Spicy Sauce

Mussel (80) G

Spicy Baby Octopus (90)
Marinated Baby Octopus with Spicy Sauce

Spicy Salmon (170)
Marinated Salmon with Spicy Sauce

Spicy Tuna (120)

Jumbo Shrimp (90) G

Garlic Shrimp (90)
Marinated Shrimp with Garlic Sauce

Fountain Drinks (Non-Alcoholic)

- PEPSI \$1.99
- DIET PEPSI \$1.99
- GINGER ALE \$1.99
- STARRY \$1.99
- ORANGE SODA \$1.99
- BRISK ICED TEA \$1.99
- ICED TEA \$1.99
- (UNSWEETENED)
- MOUNTAIN DEW \$1.99
- LEMONADE \$1.99
- ARNOLO PALMER \$1.99
- (LEMONADE AND SWEET ICED TEA) \$1.99
- SHIRLEY TEMPLE \$1.99



pepsi

- Drinks (Alcoholic)**
- **Soju**
 - CLASSIC SOJU \$12
 - FLAVORED SOJU \$12
 - Flavors: Plum, Green grape, Lychee, Grapefruit, Strawberry, Peach, Green apple, Apple Mango
 - **Sake** \$8
 - Hot Sake
 - **Beer (Bottle)** \$5
 - MILLER LITE \$5
 - CORONA EXTRA \$5
 - HEINEKEN \$5
 - GUINNESS \$5
 - TSING TAO \$5
 - SAPPORO SILVER CAN \$5

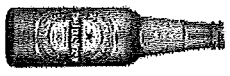

- **Beer (Draft)** \$5
- GOOSE IPA \$5
- BLUE MOON \$5
- **Wines** \$7/glass \$22/Bottle
- CHARDONNAY
- PINOT GRIGIO
- RIESLING
- CABERNET SAUVIGNON
- PINOT NOIR
- MERLOT
- MELBEC

Milk Tea

Milk Tea Hot/Cold

- Korill Classic Milk Tea \$4.99
- Salt Cream Cap Milk Tea \$5.99
- Rainbow Jelly Milk Tea \$4.99
- Brown Sugar Milk Tea \$4.99
- Mango Milk Tea \$4.99
- Strawberry Milk Tea \$4.99
- Taro Milk Tea \$4.99
- Honeydew Milk Tea \$4.99
- Buleberry Milk Tea \$4.99
- Almond Milk Tea \$4.99
- Coconut Milk Tea \$4.99
- Chocolate Milk Tea \$4.99
- Thai Ice Milk Tea \$4.99
- Matcha Milk Tea \$4.99
- Mocha Milk Tea \$4.99
- Cappucino Milk Tea \$4.99

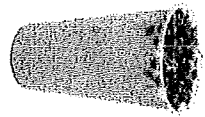

Fruit Tea

- Fruit Combo Tea \$5.99
- Very Berry Fruit Tea \$5.99
- Peach Lime Fruit Tea \$5.99
- Strawberry Fruit Tea \$5.99
- Peach Fruit Tea \$5.99
- Passion Mango Fruit Tea \$5.99
- Guava Peach Lime Fruit Tea \$5.99
- Mango Yogurt Fruit Tea \$5.99
- Peach Yogurt Fruit Tea \$5.99
- Strawberry Yogurt Fruit Tea \$5.99
- Mango Fruit Tea \$5.99
- Grapefruit Fruit Tea \$5.99
- Orange Fruit Tea \$5.99
- Diamond Pineapple Fruit Tea \$5.99



Smoothies

- Strawberry Smoothies \$4.99
- Mango Smoothies \$4.99
- Pineapple Smoothies \$4.99
- Passion Fruit Smoothies \$4.99
- Pink Peach Smoothies \$4.99
- Yellow Peach Smoothies \$4.99
- Dragon Fruit Smoothies \$4.99
- Mixed Fruit Smoothies \$4.99

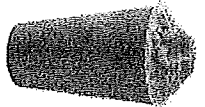

Green Tea

- Passion Fruit Green Tea \$4.99
- Sweet Lime Green Tea \$4.99
- Apple Green Tea \$4.99
- Winter Melon Green Tea \$4.99
- Rose Lime Green Tea \$4.99
- Grape Green Tea \$4.99
- Kiwi Green Tea \$4.99
- Blueberry Green Tea \$4.99
- Lychee Green Tea \$4.99
- Kumquat Lemon Green Tea \$4.99
- Ginger Brown Sugar Green Tea (Hot) \$4.99



Topping

- Plain Agar Boba \$0.99
- Brown Sugar Agar Boba \$0.99
- Mango Popping Boba \$1.29
- Strawberry Popping Boba \$1.29
- Peach Popping Boba \$1.29
- Passion Fruit Popping Boba \$1.29
- Rainbow Jelly \$0.99
- Classic Boba \$0.99
- Classic Brow Sugar Boba \$1.29
- Cheese Salt Cream Cap \$1.29

