

EAST WASHINGTON AVENUE

EAST MIFFLIN STREET

NORTH INGERSOLL STREET

LOT 1

OUTLOT 1

PUBLIC DRIVEWAY APRON AND SIDEWALK TO REMAIN

REMOVE EXISTING SIGN

CONTRACTOR SHALL ROUGH GRADE, TOPSOIL, AND SEED DISTURBED AREA AFTER DEMOLITION OF THE BUILDING AND PARKING LOT.

REMOVE EXISTING BUILDING

PROPERTY LINE

HATCHING DEPICTS LIMITS OF EXISTING 10' R/W GRANT UNDERGROUND ELECTRIC EASEMENT TO MG&E, #5634002

EXISTING R/W GRANT UNDERGROUND ELECTRIC EASEMENT TO MG&E, #2741675

REMOVE EXISTING ASPHALT PAVEMENT

REMOVE EXISTING UTILITY POLE AND OVERHEAD UTILITY LINES

ALLEYWAY AND ACCESS LANES WERE APPROVED UNDER A PREVIOUSLY APPROVED AND USE SUBSTITUTED ARE TO REMAIN AS-IS. THEY ARE LOCATED OUTSIDE THE EXTENTS OF THE DEMOLITION WORK.

HATCHING DEPICTS LIMITS OF PRIVATE ACCESS EASEMENT FOR THE BENEFIT OF ALL LOTS WITHIN THIS CSM.

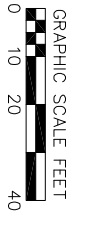
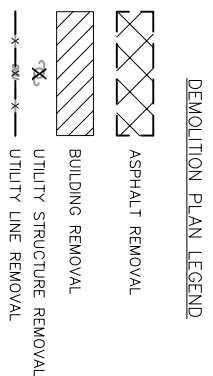

DATE	SCALE
12/13/2017	AS SHOWN

REVISIONS			REVISIONS		
NO.	DATE	REMARKS	NO.	DATE	REMARKS

DEMOLITION EXHIBIT - CAR-X
 STONEHOUSE MIXED USE EAST WASHINGTON
 CITY OF MADISON
 DANE COUNTY, WI

CHECKED: RCOL
 DEAFTER: AMEA
 PROJECT NO: 140156
 SHEET: 1 OF 1
 DWG. NO.:

vierbicher
 planners | engineers | advisors
 REEDSBURG - MADISON - PRAIRIE DU CHIEN
 999 Fourier Drive, Suite 201 | Madison, Wisconsin 53717
 Phone: (608) 826-0532 Fax: (608) 826-0530



epstein urban - architects
 513 E. COLLETT ST.
 MADISON, WISCONSIN 53703
 PHONE 608.261.2500
 FAX 608.261.2501
 3700 N. WASHINGTON ST. #210
 MADISON, WI 53703
 TELEPHONE 608.462.2300

PROJECT INCORPORATION
 STONE HOUSE
 MIXED USE EAST
 WASHINGTON

1010 E.
 WASHINGTON
 MADISON, WI 53703

ISSUANCE AND REVISIONS
 FOR CONSTRUCTION SET

NO.	DATE	DESCRIPTION

SHEET INCORPORATION

PROGRESS DOCUMENTS
 NOT FOR CONSTRUCTION

These documents are for informational purposes only and are not to be used for construction. They are subject to change without notice and are not to be relied upon for any legal or financial purposes.

PROJECT MANAGER
 PROJECT NUMBER 1433-01
 DATE 11/02/18

EXISTING CAR-X
 PHOTOS

A01.2

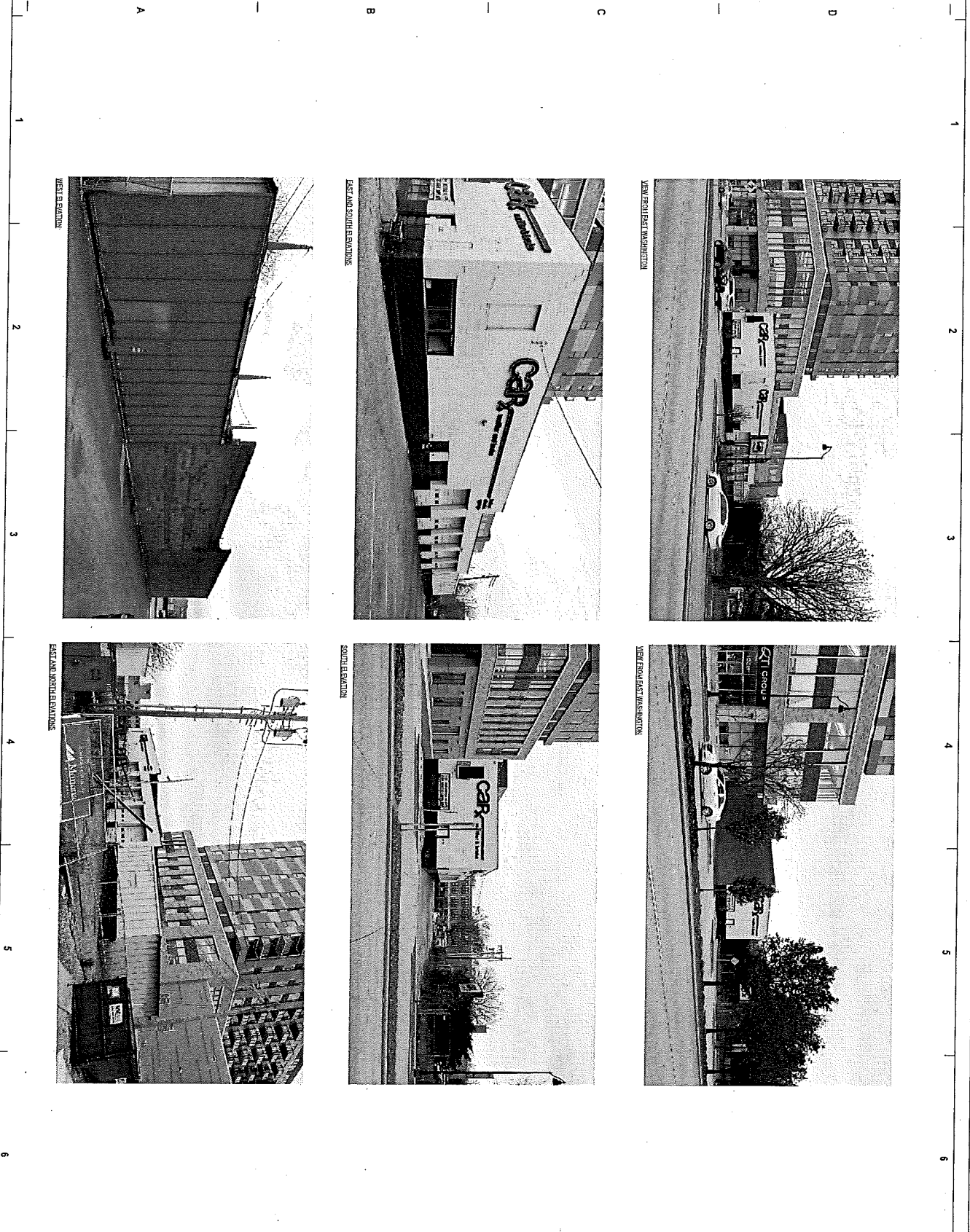
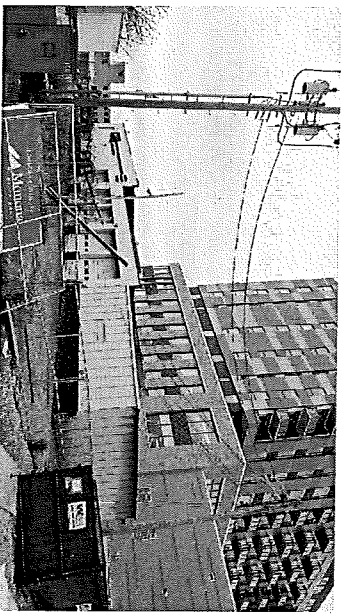
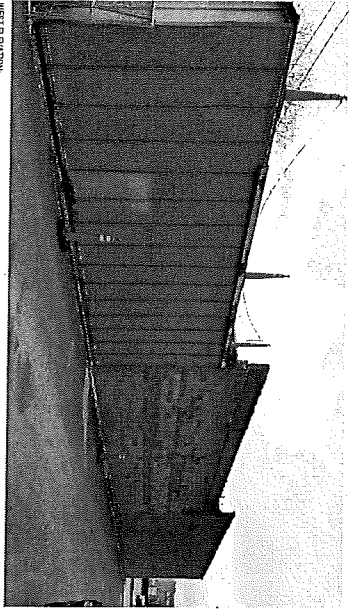
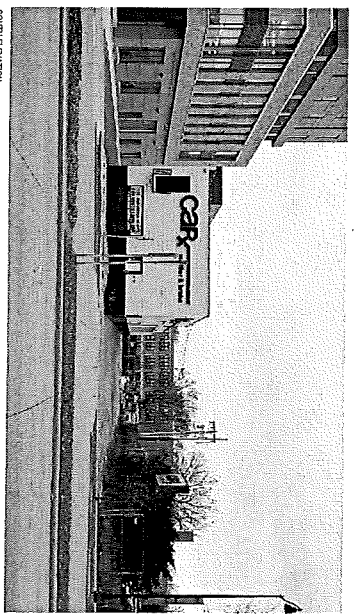
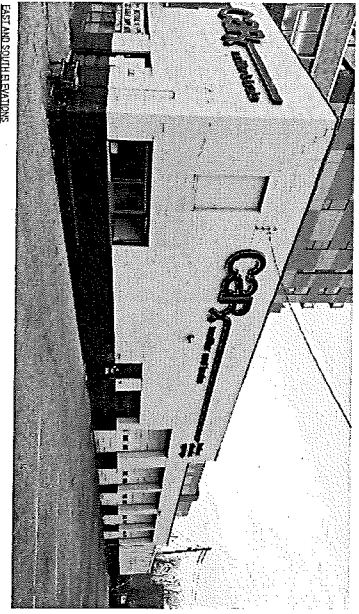
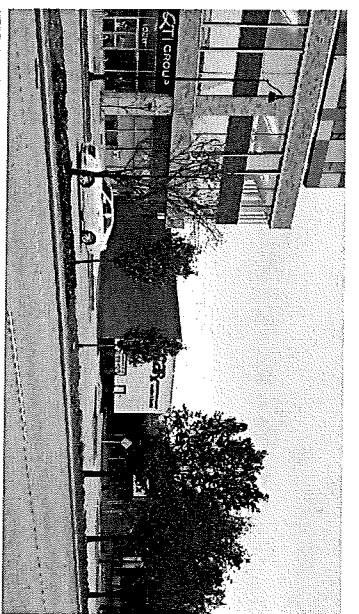
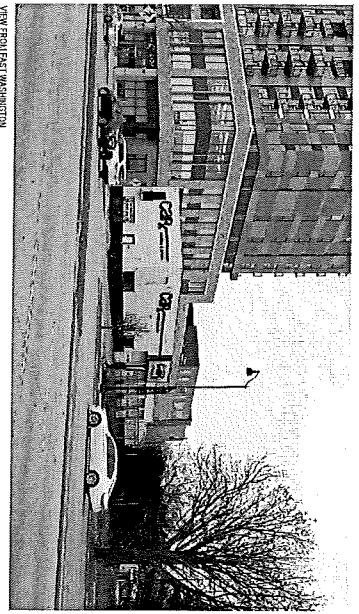



eppstein uhlen : architects
 333 EAST CHRYSLER STREET
 MILWAUKEE, WISCONSIN 53202
 414.224.2200
 address 300 Washington Street, Suite
 202, Milwau, Wisconsin 53212
 telephone 414.442.2200

PROJECT INFORMATION

**STONE HOUSE
 MIXED USE EAST
 WASHINGTON**
 1010 E
 WASHINGTON
 MADISON, WI 53703

**ISSUANCE AND REVISIONS
 FOR CONSTRUCTION SET**

NO.	DATE	DESCRIPTION

SHEET INFORMATION

**PROGRESS DOCUMENTS
 NOT FOR CONSTRUCTION**
 Do not use for design, bidding, or construction. This set of documents is for informational purposes only. It is not intended to be used for construction.

PROJECT MANAGER J.P.
PROJECT NUMBER 1433-01
DATE 11/20/2016

**EXISTING CAR-X
 PHOTOS**

A01.3

© 2016 EPPSTEIN UHLEN ARCHITECTS, INC.

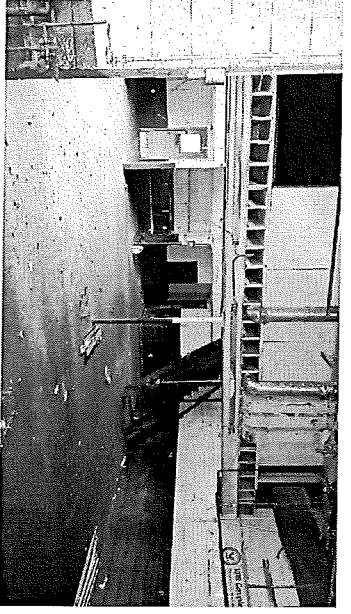
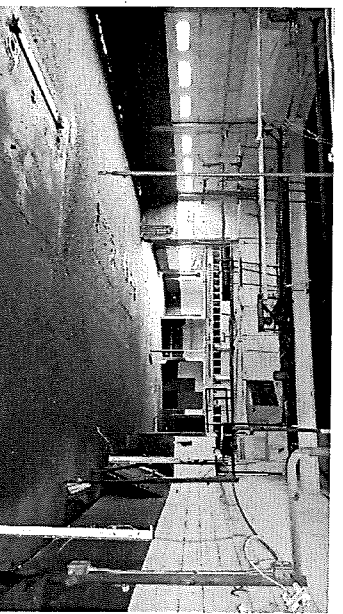
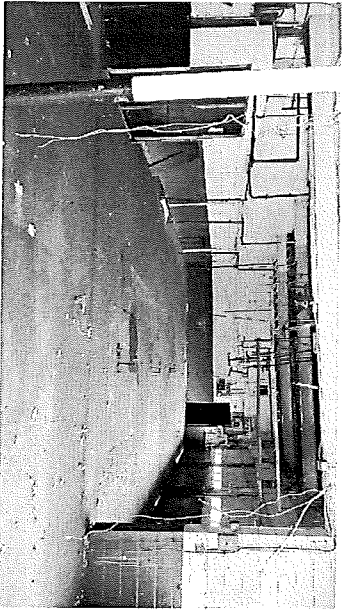
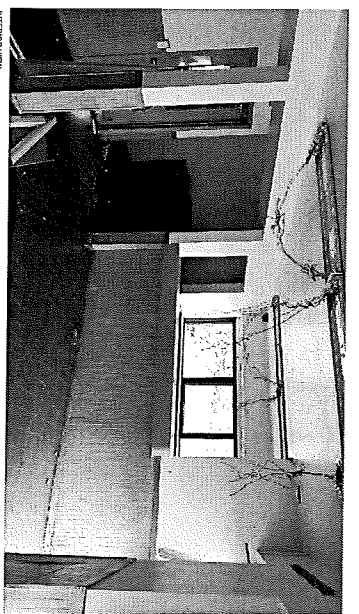
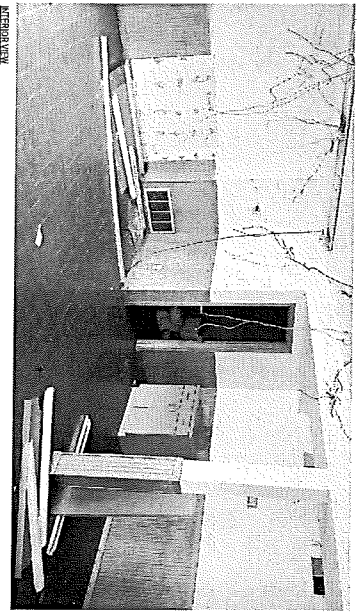

1 2 3 4 5 6

A

B

C

D