

TRANSPORTATION PROJECT PLAT NO: 5992-08-07-4.04

THAT PART OF LOT 1 OF APPLEWOOD HILL; AND LOTS 19 & 20 OF UNIVERSITY RESEARCH PARK PIONEER; AND PART OF THE SOUTHWEST 1/4 OF THE SOUTHEAST 1/4 OF SECTION 27, TOWNSHIP 7 NORTH, RANGE 8 EAST, TOWN OF MIDDLETON AND CITY OF MADISON, DANE COUNTY, WISCONSIN.

RELOCATION ORDER COUNTY HIGHWAY M, DANE COUNTY

TO PROPERLY ESTABLISH, LAY OUT, WIDEN, ENLARGE, EXTEND, CONSTRUCT, RECONSTRUCT, IMPROVE, OR MAINTAIN A PORTION OF THE HIGHWAY DESIGNATED ABOVE, THE CITY OF MADISON DEEMS IT NECESSARY TO RELOCATE OR CHANGE SAID HIGHWAY AND ACQUIRE CERTAIN LANDS AND INTERESTS OR RIGHTS IN LANDS FOR THE ABOVE NAMED PROJECT.

1. THAT PORTION OF SAID HIGHWAY AS SHOWN ON THIS PLAT IS LAID OUT AND ESTABLISHED TO THE LINES AND WIDTHS AS SO SHOWN FOR THE ABOVE NAMED PROJECT.
2. THE LANDS OR INTERESTS OR RIGHTS IN LANDS SHOWN ON THIS PLAT ARE REQUIRED BY THE CITY FOR THE ABOVE PROJECT AND SHALL BE ACQUIRED IN THE NAME OF THE CITY OF MADISON, PURSUANT TO THE PROVISIONS OF SECTION 62.22, WISCONSIN STATUTES.

REFER TO THE TITLE SHEET, RECORDED AS SHEET 2 OF 2, IN VOLUME 59-093A OF TRANSPORTATION PROJECT PLATS, PAGE 433, AS DOCUMENT NO. 4778859 FOR ADDITIONAL INFORMATION.

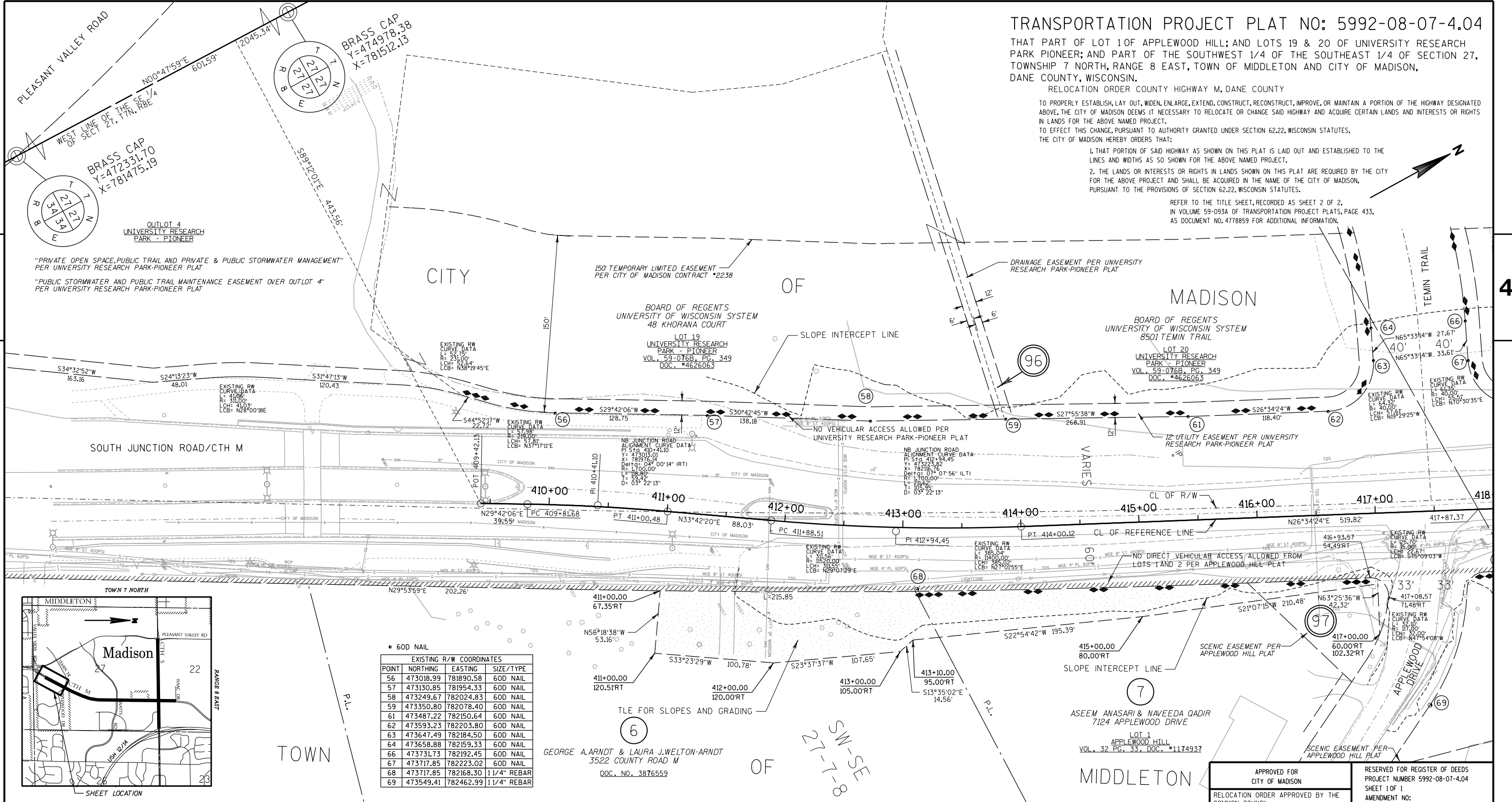

4

4

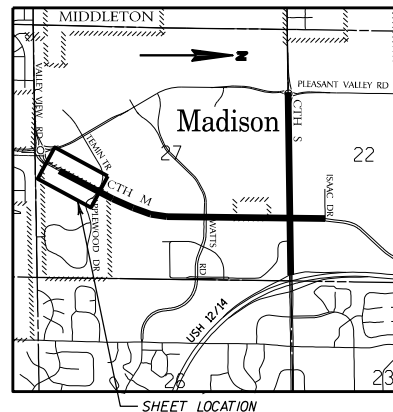

• 60D NAIL

POINT	EXISTING R/W COORDINATES		SIZE/TYPE
	NORTHING	EASTING	
56	473018.99	781890.58	60D NAIL
57	473130.85	781954.33	60D NAIL
58	473249.67	782024.83	60D NAIL
59	473350.80	782078.40	60D NAIL
61	473487.22	782150.64	60D NAIL
62	473593.23	782203.80	60D NAIL
63	473647.49	782184.50	60D NAIL
64	473658.88	782159.33	60D NAIL
66	473731.73	782192.45	60D NAIL
67	473717.85	782223.02	60D NAIL
68	473717.85	782168.30	1 1/4" REBAR
69	473549.41	782462.99	1 1/4" REBAR

SCHEDULE OF LANDS & INTERESTS REQUIRED

OWNER'S NAMES ARE SHOWN FOR REFERENCE PURPOSED ONLY AND ARE SUBJECT TO CHANGE PRIOR TO THE TRANSFER OF LAND INTERESTS TO THE CITY OF MADISON.

PARCEL NUMBER	OWNERSHIP	INTEREST REQUIRED	TOTAL AREA (ACRES)	R/W (ACRES)			TOTAL AREA REMAINING (ACRES)	TLE AREA (ACRES)
				NEW	EXISTING	TOTAL		
6	GEORGE A. ARNDT & LAURA J. WELTON-ARNDT ASEEM ANSARI & NAVEEDA QADIR	TLE	9.97	0.00	0.00	0.00	9.97	0.29
7	ASEEM ANSARI & NAVEEDA QADIR	TLE	1.50	0.00	0.00	0.00	1.50	0.21
96	CITY OF MADISON	TEMPORARY RELEASE OF RIGHTS						
97	APPLEWOOD HILL HOMES ASSOCIATION, INC.	TEMPORARY RELEASE OF RIGHTS						

BASIS OF RIGHT-OF-WAY
APPLEWOOD HILL
DANE COUNTY HIGHWAY M PROJECT 1204
UNIVERSITY RESEARCH PARK - PIONEER



I, J. SCOTT HENKEL, REGISTERED LAND SURVEYOR, HEREBY CERTIFY THAT IN FULL COMPLIANCE WITH THE PROVISIONS OF SECTION 84.095 OF THE WISCONSIN STATUTES AND UNDER THE DIRECTION OF THE CITY OF MADISON, I HAVE SURVEYED AND MAPPED TRANSPORTATION PROJECT PLAT 5992-08-07-4.04 AND THAT SUCH PLAT CORRECTLY REPRESENTS ALL EXTERIOR BOUNDARIES OF THE SURVEYED LAND.

SIGNATURE: _____ DATE: _____
 PRINTED NAME: _____
 REGISTRATION NUMBER: _____



APPROVED FOR CITY OF MADISON	RESERVED FOR REGISTER OF DEEDS PROJECT NUMBER 5992-08-07-4.04 SHEET 1 OF 1 AMENDMENT NO:
RELOCATION ORDER APPROVED BY THE COMMON COUNCIL	ACCEPTED FOR RECORDING AND FILING IN THE OFFICE OF THE REGISTER OF DEEDS IN DANE COUNTY, WISCONSIN AT ... M ON ... AS DOCUMENT # ... FILED IN VOL. ... OF TRANSPORTATION PROJECT PLATS PAGE ...
DATE: xx/xx/12 CITY CLERK	
RELOCATION ORDER APPROVED BY THE PLANNING COMMISSION	
DATE: xx/xx/12 EXECUTIVE SECRETARY	
RELOCATION ORDER APPROVED BY THE BOARD OF PUBLIC WORKS	
DATE: xx/xx/12 EXECUTIVE SECRETARY	SIGNATURE OF REGISTER OF DEEDS

TRANSPORTATION PROJECT PLAT NO: 5992-08-07-4.06

THAT PART OF LOT 4 OF GANSER HEIGHTS; LOT 1 OF HILLPOINT POND; LOTS 25 & 26 OF UNIVERSITY RESEARCH PARK PIONEER; PART OF THE NORTHWEST 1/4 AND THE NORTHEAST 1/4 OF THE SOUTHEAST 1/4 AND PART OF THE SOUTHWEST 1/4 AND THE SOUTHEAST 1/4 OF THE NORTHEAST 1/4 OF SECTION 27, TOWNSHIP 7 NORTH, RANGE 8 EAST, CITY OF MADISON, DANE COUNTY, WISCONSIN.

RELOCATION ORDER COUNTY HIGHWAY M, DANE COUNTY

TO PROPERLY ESTABLISH, LAY OUT, WIDEN, ENLARGE, EXTEND, CONSTRUCT, RECONSTRUCT, IMPROVE, OR MAINTAIN A PORTION OF THE HIGHWAY DESIGNATED ABOVE, THE CITY OF MADISON DEEMS IT NECESSARY TO RELOCATE OR CHANGE SAID HIGHWAY AND ACQUIRE CERTAIN LANDS AND INTERESTS OR RIGHTS IN LANDS FOR THE ABOVE NAMED PROJECT.

TO EFFECT THIS CHANGE, PURSUANT TO AUTHORITY GRANTED UNDER SECTION 62.22, WISCONSIN STATUTES, THE CITY OF MADISON HEREBY ORDERS THAT:

1. THAT PORTION OF SAID HIGHWAY AS SHOWN ON THIS PLAT IS LAID OUT AND ESTABLISHED TO THE LINES AND WIDTHS AS SO SHOWN FOR THE ABOVE NAMED PROJECT.
2. THE LANDS OR INTERESTS OR RIGHTS IN LANDS SHOWN ON THIS PLAT ARE REQUIRED BY THE CITY FOR THE ABOVE PROJECT AND SHALL BE ACQUIRED IN THE NAME OF THE CITY OF MADISON, PURSUANT TO THE PROVISIONS OF SECTION 62.22, WISCONSIN STATUTES.

REFER TO THE TITLE SHEET, RECORDED AS SHEET 2 OF 2, IN VOLUME 59-093A OF TRANSPORTATION PROJECT PLATS, PAGE 433, AS DOCUMENT NO. 477859 FOR ADDITIONAL INFORMATION.

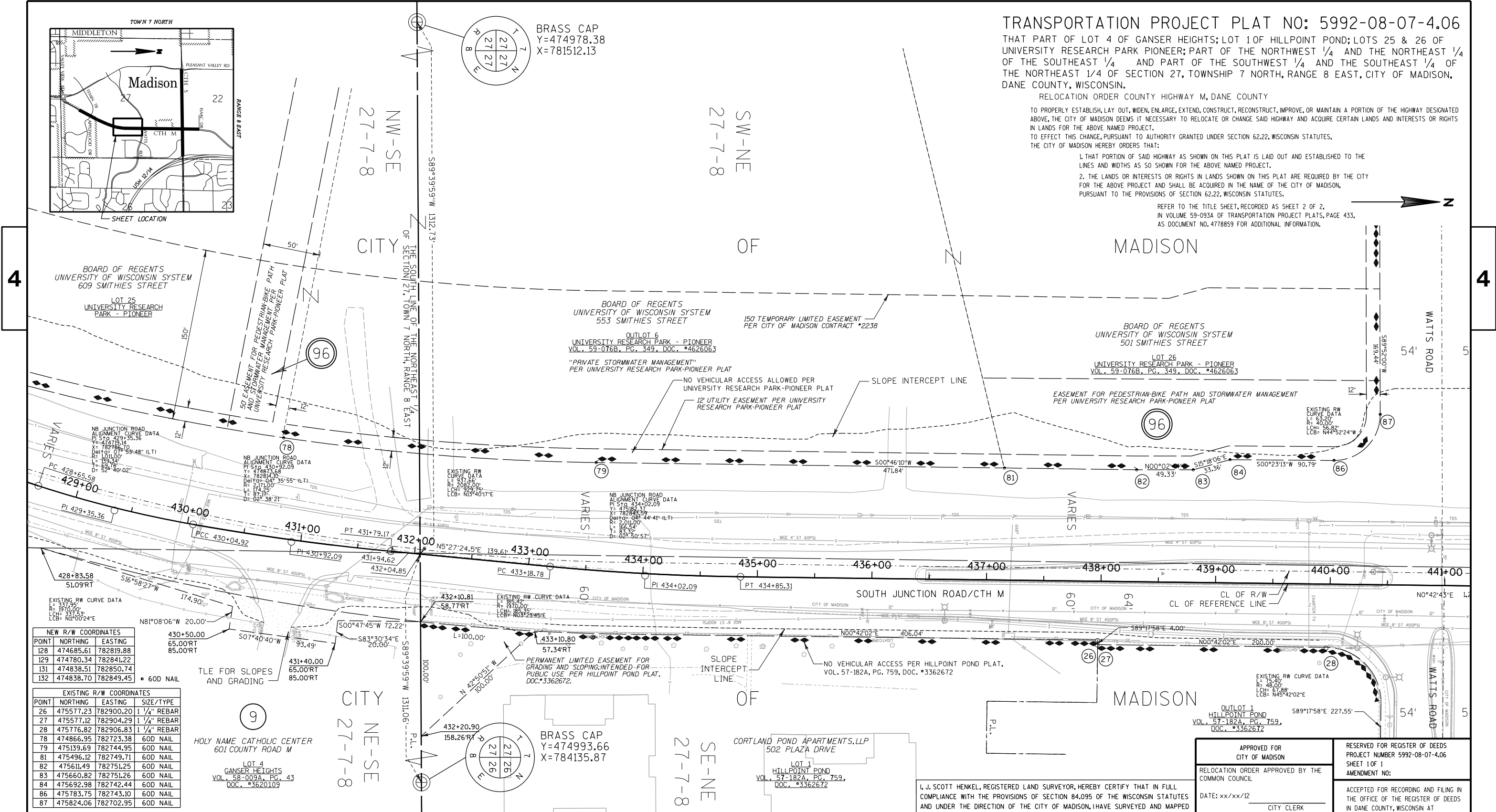
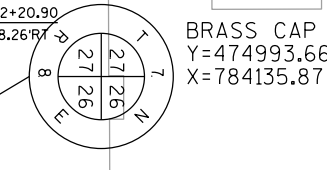
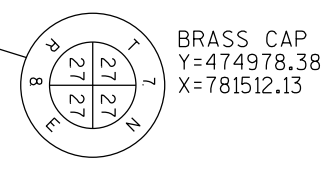
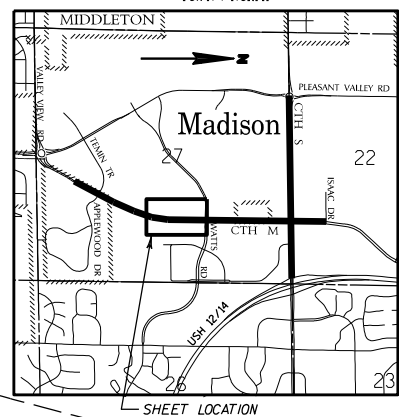

NEW R/W COORDINATES

POINT	NORTHING	EASTING	SIZE/TYPE
128	474685.61	782819.88	1 1/4" REBAR
129	474780.34	782841.22	1 1/4" REBAR
131	474838.51	782850.74	60D NAIL
132	474838.70	782849.45	60D NAIL

EXISTING R/W COORDINATES

POINT	NORTHING	EASTING	SIZE/TYPE
26	475577.23	782900.20	1 1/4" REBAR
27	475577.12	782904.29	1 1/4" REBAR
28	475776.82	782906.83	1 1/4" REBAR
78	474866.95	782723.38	60D NAIL
79	475139.69	782744.95	60D NAIL
81	475496.12	782749.71	60D NAIL
82	475611.49	782751.25	60D NAIL
83	475660.82	782751.26	60D NAIL
84	475692.98	782742.44	60D NAIL
86	475783.75	782743.10	60D NAIL
87	475824.06	782702.95	60D NAIL

SCHEDULE OF LANDS & INTERESTS REQUIRED

OWNER'S NAMES ARE SHOWN FOR REFERENCE PURPOSED ONLY AND ARE SUBJECT TO CHANGE PRIOR TO THE TRANSFER OF LAND INTERESTS TO THE CITY OF MADISON.

PARCEL NUMBER	OWNERSHIP	INTEREST REQUIRED	TOTAL AREA (ACRES)	R/W (ACRES)			TOTAL AREA REMAINING (ACRES)	TLE AREA (ACRES)
				NEW	EXISTING	TOTAL		
9	HOLY NAME CATHOLIC CENTER	TLE	30.00	0.00	0.00	0.00	30.00	0.09
96	CITY OF MADISON	TEMPORARY RELEASE OF RIGHTS						

BASIS OF RIGHT-OF-WAY
DANE COUNTY HIGHWAY M PROJECT 1204
GANSER HEIGHTS
HILLPOINT POND
UNIVERSITY RESEARCH PARK - PIONEER

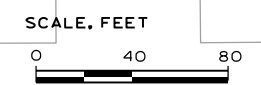

I, J. SCOTT HENKEL, REGISTERED LAND SURVEYOR, HEREBY CERTIFY THAT IN FULL COMPLIANCE WITH THE PROVISIONS OF SECTION 84.095 OF THE WISCONSIN STATUTES AND UNDER THE DIRECTION OF THE CITY OF MADISON, I HAVE SURVEYED AND MAPPED TRANSPORTATION PROJECT PLAT 5992-08-07-4.06 AND THAT SUCH PLAT CORRECTLY REPRESENTS ALL EXTERIOR BOUNDARIES OF THE SURVEYED LAND.

SIGNATURE: _____ DATE: _____
PRINTED NAME: _____
REGISTRATION NUMBER: _____



APPROVED FOR CITY OF MADISON	RESERVED FOR REGISTER OF DEEDS PROJECT NUMBER 5992-08-07-4.06 SHEET 1 OF 1 AMENDMENT NO:
RELOCATION ORDER APPROVED BY THE COMMON COUNCIL	ACCEPTED FOR RECORDING AND FILING IN THE OFFICE OF THE REGISTER OF DEEDS IN DANE COUNTY, WISCONSIN AT ... J.M ON ... AS DOCUMENT # ... FILED IN VOL. ... OF TRANSPORTATION PROJECT PLATS PAGE ...
DATE: xx/xx/12 CITY CLERK	
RELOCATION ORDER APPROVED BY THE PLANNING COMMISSION	
DATE: xx/xx/12 EXECUTIVE SECRETARY	
RELOCATION ORDER APPROVED BY THE BOARD OF PUBLIC WORKS	
DATE: xx/xx/12 EXECUTIVE SECRETARY	SIGNATURE OF REGISTER OF DEEDS

TRANSPORTATION PROJECT PLAT NO: 5992-08-07-4.07

THAT PART OF LOT 1 OF CSM 8013; LOTS 1 & 2 OF CSM 9932; LOT 1 OF COMMERCE SQUARE; AND PART OF THE NORTHEAST 1/4 OF THE NORTHEAST 1/4 AND THE SOUTHEAST 1/4 OF THE NORTHEAST 1/4 OF SECTION 27, TOWNSHIP 7 NORTH, RANGE 8 EAST, CITY OF MADISON, DANE COUNTY, WISCONSIN.

RELOCATION ORDER COUNTY HIGHWAY M, DANE COUNTY
 TO PROPERLY ESTABLISH, LAY OUT, WIDEN, ENLARGE, EXTEND, CONSTRUCT, RECONSTRUCT, IMPROVE, OR MAINTAIN A PORTION OF THE HIGHWAY DESIGNATED ABOVE, THE CITY OF MADISON DEEMS IT NECESSARY TO RELOCATE OR CHANGE SAID HIGHWAY AND ACQUIRE CERTAIN LANDS AND INTERESTS OR RIGHTS IN LANDS FOR THE ABOVE NAMED PROJECT.
 TO EFFECT THIS CHANGE, PURSUANT TO AUTHORITY GRANTED UNDER SECTION 62.22, WISCONSIN STATUTES, THE CITY OF MADISON HEREBY ORDERS THAT:
 1. THAT PORTION OF SAID HIGHWAY AS SHOWN ON THIS PLAT IS LAID OUT AND ESTABLISHED TO THE LINES AND WIDTHS AS SO SHOWN FOR THE ABOVE NAMED PROJECT.
 2. THE LANDS OR INTERESTS OR RIGHTS IN LANDS SHOWN ON THIS PLAT ARE REQUIRED BY THE CITY FOR THE ABOVE PROJECT AND SHALL BE ACQUIRED IN THE NAME OF THE CITY OF MADISON, PURSUANT TO THE PROVISIONS OF SECTION 62.22, WISCONSIN STATUTES.

REFER TO THE TITLE SHEET, RECORDED AS SHEET 2 OF 2, IN VOLUME 59-093A OF TRANSPORTATION PROJECT PLATS, PAGE 433, AS DOCUMENT NO. 4778859 FOR ADDITIONAL INFORMATION.

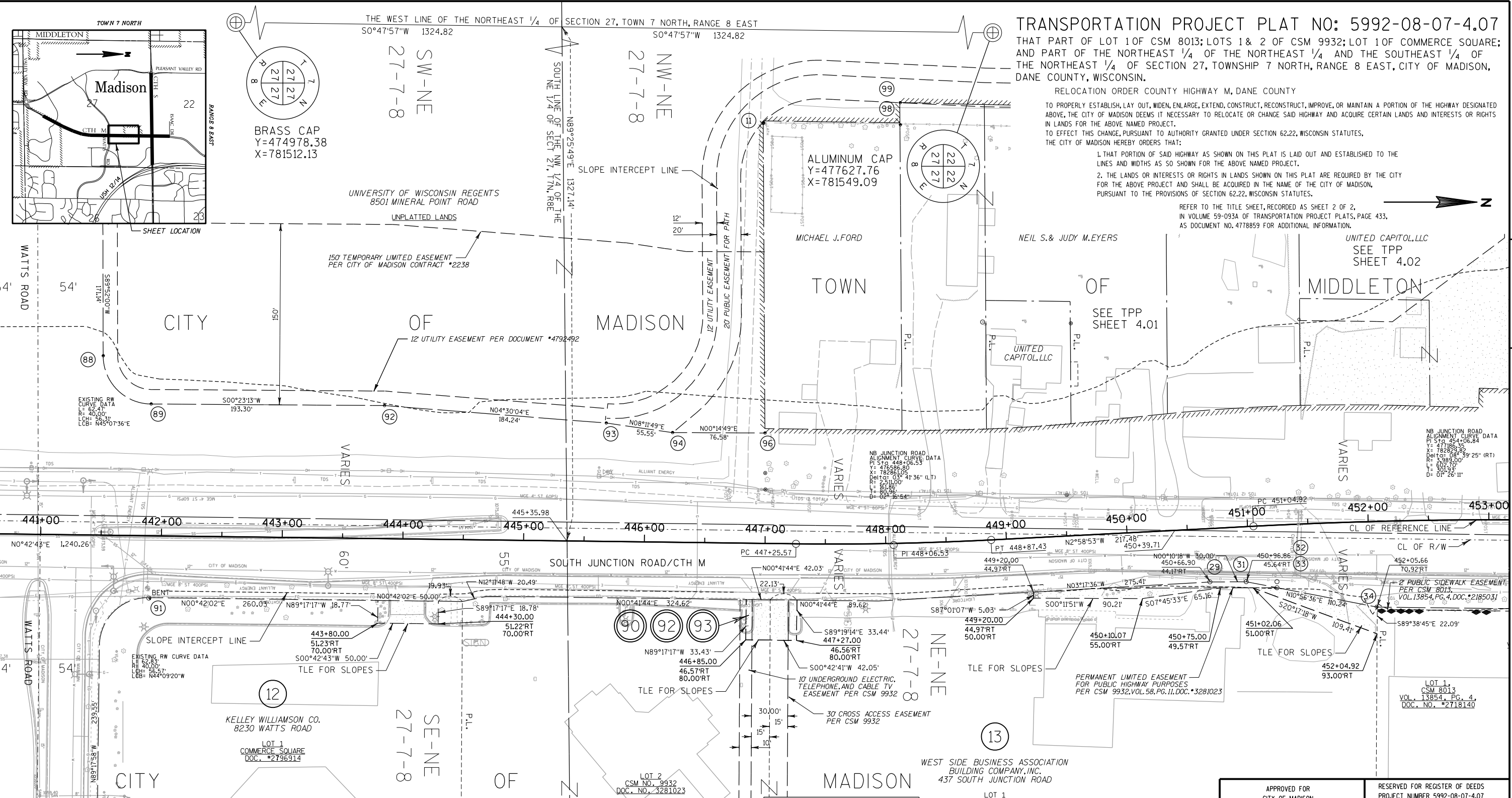

SCHEDULE OF LANDS & INTERESTS REQUIRED

OWNER'S NAMES ARE SHOWN FOR REFERENCE PURPOSED ONLY AND ARE SUBJECT TO CHANGE PRIOR TO THE TRANSFER OF LAND INTERESTS TO THE CITY OF MADISON.

PARCEL NUMBER	OWNERSHIP	INTEREST REQUIRED	TOTAL AREA (ACRES)	R/W (ACRES)			TOTAL AREA REMAINING (ACRES)	TLE AREA (ACRES)
				NEW	EXISTING	TOTAL		
12	KELLEY WILLIAMSON CO.	TLE	1.39	0.00	0.00	0.00	1.39	0.02
13	WEST SIDE BUSINESS ASSN BUILDING CO INC	TLE	3.67	0.00	0.00	0.00	3.67	0.09
90	WISCONSIN POWER & LIGHT	TEMPORARY RELEASE OF RIGHTS						
92	TDS TELECOM	TEMPORARY RELEASE OF RIGHTS						
93	CHARTER COMMUNICATIONS	TEMPORARY RELEASE OF RIGHTS						

EXISTING R/W COORDINATES

POINT	NORTHING	EASTING	SIZE/TYPE
29	476848.79	782891.59	1 1/4" REBAR
31	476878.85	782891.38	1 1/4" REBAR
32	476904.34	782891.41	1 1/4" REBAR
33	476904.32	782896.45	1 1/4" REBAR
34	476986.89	782912.14	1" IRON PIPE
88	475932.11	782704.41	60D NAIL
89	475971.83	782744.32	60D NAIL
91	475969.84	782905.02	1 1/4" REBAR
92	476165.06	782745.62	60D NAIL
93	476348.73	782760.06	60D NAIL
94	476403.71	782768.00	60D NAIL
96	476480.25	782768.29	60D NAIL
11	476478.87	782511.66	60D NAIL
98	476592.37	782513.23	60D NAIL
99	476592.28	782494.85	60D NAIL

I, J. SCOTT HENKEL, REGISTERED LAND SURVEYOR, HEREBY CERTIFY THAT IN FULL COMPLIANCE WITH THE PROVISIONS OF SECTION 84.095 OF THE WISCONSIN STATUTES AND UNDER THE DIRECTION OF THE CITY OF MADISON, I HAVE SURVEYED AND MAPPED TRANSPORTATION PROJECT PLAT 5992-08-07-4.07 AND THAT SUCH PLAT CORRECTLY REPRESENTS ALL EXTERIOR BOUNDARIES OF THE SURVEYED LAND.

SIGNATURE: _____ DATE: _____
 PRINTED NAME: _____
 REGISTRATION NUMBER: _____

APPROVED FOR CITY OF MADISON	RESERVED FOR REGISTER OF DEEDS PROJECT NUMBER 5992-08-07-4.07 SHEET 1 OF 1 AMENDMENT NO:
RELOCATION ORDER APPROVED BY THE COMMON COUNCIL	ACCEPTED FOR RECORDING AND FILING IN THE OFFICE OF THE REGISTER OF DEEDS IN DANE COUNTY, WISCONSIN AT _____ M ON _____ AS DOCUMENT # _____ FILED IN VOL. _____ OF TRANSPORTATION PROJECT PLATS PAGE _____
DATE: xx/xx/12	
CITY CLERK	
RELOCATION ORDER APPROVED BY THE PLANNING COMMISSION	
DATE: xx/xx/12	
EXECUTIVE SECRETARY	
RELOCATION ORDER APPROVED BY THE BOARD OF PUBLIC WORKS	
DATE: xx/xx/12	
EXECUTIVE SECRETARY	SIGNATURE OF REGISTER OF DEEDS



TRANSPORTATION PROJECT PLAT NO: 5992-08-07-4.08

THAT PART OF THE AND THE NORTHWEST 1/4 OF THE NORTHEAST 1/4 OF SECTION 27, TOWNSHIP 7 NORTH, RANGE 8 EAST, CITY OF MADISON, DANE COUNTY, WISCONSIN.

RELOCATION ORDER COUNTY HIGHWAY M AND HIGHWAY S, DANE COUNTY TO PROPERLY ESTABLISH, LAY OUT, WIDEN, ENLARGE, EXTEND, CONSTRUCT, RECONSTRUCT, IMPROVE, OR MAINTAIN A PORTION OF THE HIGHWAY DESIGNATED ABOVE, THE CITY OF MADISON DEEMS IT NECESSARY TO RELOCATE OR CHANGE SAID HIGHWAY AND ACQUIRE CERTAIN LANDS AND INTERESTS OR RIGHTS IN LANDS FOR THE ABOVE NAMED PROJECT. TO EFFECT THIS CHANGE, PURSUANT TO AUTHORITY GRANTED UNDER SECTION 62.22, WISCONSIN STATUTES, THE CITY OF MADISON HEREBY ORDERS THAT:

1. THAT PORTION OF SAID HIGHWAY AS SHOWN ON THIS PLAT IS LAID OUT AND ESTABLISHED TO THE LINES AND WIDTHS AS SO SHOWN FOR THE ABOVE NAMED PROJECT.
2. THE LANDS OR INTERESTS OR RIGHTS IN LANDS SHOWN ON THIS PLAT ARE REQUIRED BY THE CITY FOR THE ABOVE PROJECT AND SHALL BE ACQUIRED IN THE NAME OF THE CITY OF MADISON, PURSUANT TO THE PROVISIONS OF SECTION 62.22, WISCONSIN STATUTES.

REFER TO THE TITLE SHEET, RECORDED AS SHEET 2 OF 2, IN VOLUME 59-093A OF TRANSPORTATION PROJECT PLATS, PAGE 433, AS DOCUMENT NO. 4778859 FOR ADDITIONAL INFORMATION.

BASIS OF RIGHT-OF-WAY
 CSM 8013
 CSM 9932
 DANE COUNTY HIGHWAY M PROJECT 1204
 MENARD COMMERCIAL PARK
 MIDDLETON CEMETERY (AND ADDITIONS)
 STATE HIGHWAY S PROJECT 1219
 UNIVERSITY RESEARCH PARK - PIONEER



• 60D NAIL

POINT	NORTHING	EASTING	DESCRIPTION
32	476904.34	782891.41	1 1/4" REBAR
33	476904.32	782896.45	1 1/4" REBAR
34	476986.89	782912.14	1" IRON PIPE
36	477271.62	782915.66	1" IRON PIPE
37	477271.79	782920.72	1" IRON PIPE
51	477587.32	782208.06	1" IRON PIPE
52	477557.33	782573.60	1" IRON PIPE
56	477559.78	782749.48	1" IRON PIPE
101	476922.67	782502.58	60D NAIL
102	476922.64	782517.94	60D NAIL
103	477148.98	782586.08	60D NAIL
104	477159.18	782561.12	60D NAIL
106	477163.59	782533.58	60D NAIL
107	477210.60	782470.55	60D NAIL
108	477396.00	782372.76	60D NAIL
109	477466.54	782370.10	60D NAIL
111	477489.66	782345.77	60D NAIL

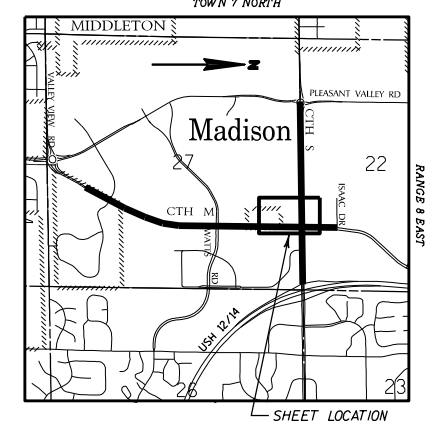

4

4

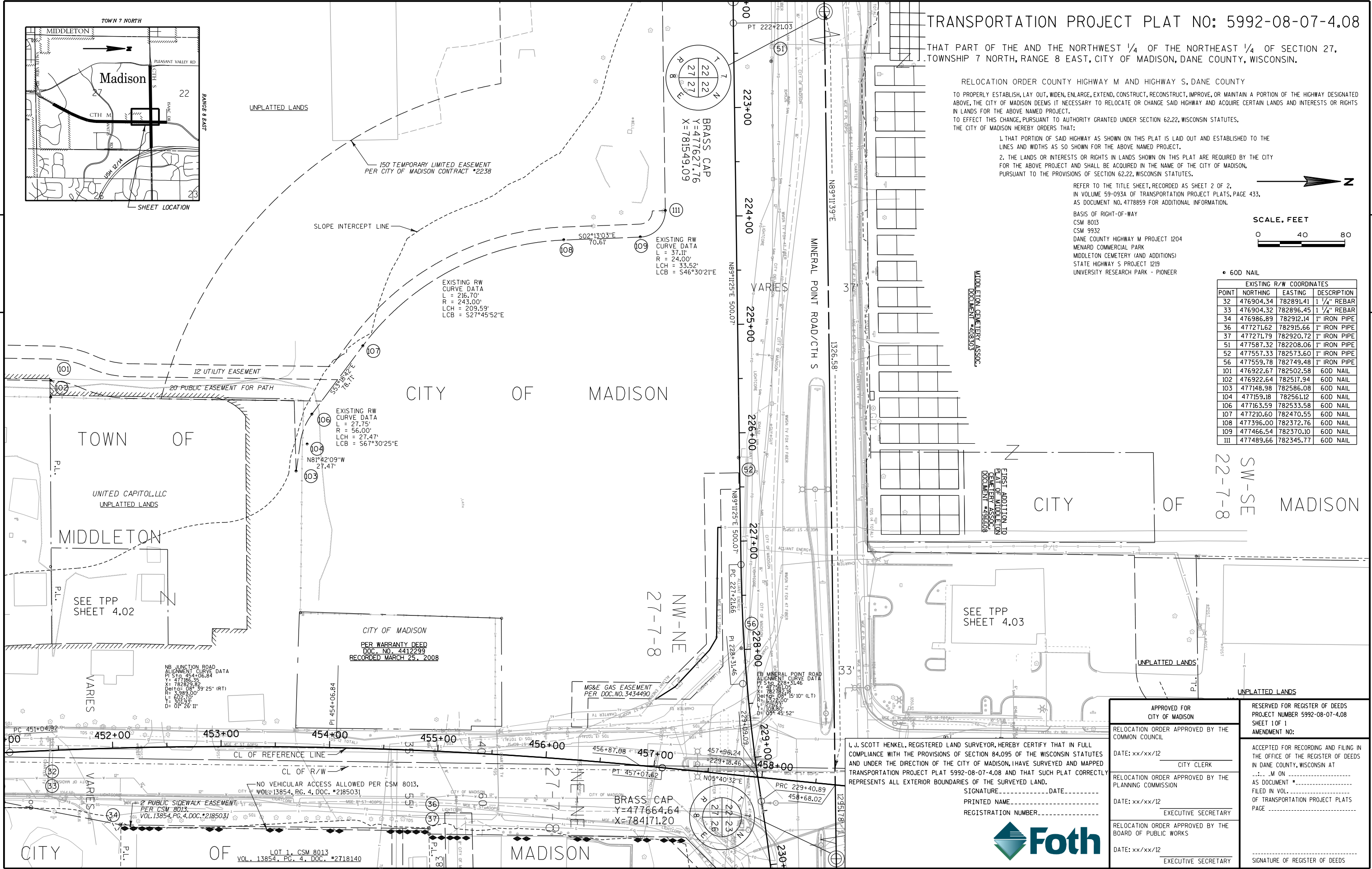

I, J. SCOTT HENKEL, REGISTERED LAND SURVEYOR, HEREBY CERTIFY THAT IN FULL COMPLIANCE WITH THE PROVISIONS OF SECTION 84.095 OF THE WISCONSIN STATUTES AND UNDER THE DIRECTION OF THE CITY OF MADISON, I HAVE SURVEYED AND MAPPED TRANSPORTATION PROJECT PLAT 5992-08-07-4.08 AND THAT SUCH PLAT CORRECTLY REPRESENTS ALL EXTERIOR BOUNDARIES OF THE SURVEYED LAND.

SIGNATURE _____ DATE _____
 PRINTED NAME _____
 REGISTRATION NUMBER _____

APPROVED FOR CITY OF MADISON	RESERVED FOR REGISTER OF DEEDS PROJECT NUMBER 5992-08-07-4.08 SHEET 1 OF 1 AMENDMENT NO:
RELOCATION ORDER APPROVED BY THE COMMON COUNCIL	ACCEPTED FOR RECORDING AND FILING IN THE OFFICE OF THE REGISTER OF DEEDS IN DANE COUNTY, WISCONSIN AT _____ M ON _____ AS DOCUMENT # _____ FILED IN VOL. _____ OF TRANSPORTATION PROJECT PLATS PAGE _____
RELOCATION ORDER APPROVED BY THE PLANNING COMMISSION	
RELOCATION ORDER APPROVED BY THE BOARD OF PUBLIC WORKS	SIGNATURE OF REGISTER OF DEEDS _____



***SEE PLAT SHEET 5992-08-07-4.11

TRANSPORTATION PROJECT PLAT NO: 5992-08-07-4.09

PART OF LOT 2 OF CSM 7978, LOTS 2,3,4,5,&6 OF MENARD COMMERCIAL PLAT, AND PART OF THE NORTHWEST 1/4 AND THE NORTHEAST 1/4 OF THE NORTHEAST 1/4 OF SECTION 27, AND PART OF THE SOUTHWEST 1/4 AND THE SOUTHEAST 1/4 OF THE SOUTHEAST 1/4 OF SECTION 22, TOWNSHIP 7 NORTH, RANGE 8 EAST, CITY OF MADISON, DANE COUNTY, WISCONSIN.

RELOCATION ORDER COUNTY HIGHWAY M AND HIGHWAY S, DANE COUNTY
 TO PROPERLY ESTABLISH, LAY OUT, WIDEN, ENLARGE, EXTEND, CONSTRUCT, RECONSTRUCT, IMPROVE, OR MAINTAIN A PORTION OF THE HIGHWAY DESIGNATED ABOVE, THE CITY OF MADISON DEEMS IT NECESSARY TO RELOCATE OR CHANGE SAID HIGHWAY AND ACQUIRE CERTAIN LANDS AND INTERESTS OR RIGHTS IN LANDS FOR THE ABOVE NAMED PROJECT.
 TO EFFECT THIS CHANGE, PURSUANT TO AUTHORITY GRANTED UNDER SECTION 62.22, WISCONSIN STATUTES, THE CITY OF MADISON HEREBY ORDERS THAT:

1. THAT PORTION OF SAID HIGHWAY AS SHOWN ON THIS PLAT IS LAID OUT AND ESTABLISHED TO THE LINES AND WIDTHS AS SO SHOWN FOR THE ABOVE NAMED PROJECT.
2. THE LANDS OR INTERESTS OR RIGHTS IN LANDS SHOWN ON THIS PLAT ARE REQUIRED BY THE CITY FOR THE ABOVE PROJECT AND SHALL BE ACQUIRED IN THE NAME OF THE CITY OF MADISON, PURSUANT TO THE PROVISIONS OF SECTION 62.22, WISCONSIN STATUTES.

REFER TO THE TITLE SHEET, RECORDED AS SHEET 2 OF 2, IN VOLUME 59-093A OF TRANSPORTATION PROJECT PLATS, PAGE 433, AS DOCUMENT NO. 4778859 FOR ADDITIONAL INFORMATION.

SCHEDULE OF LANDS & INTERESTS REQUIRED

OWNER'S NAMES ARE SHOWN FOR REFERENCE PURPOSED ONLY AND ARE SUBJECT TO CHANGE PRIOR TO THE TRANSFER OF LAND INTERESTS TO THE CITY OF MADISON.

PARCEL NUMBER	OWNERSHIP	INTEREST REQUIRED	TOTAL AREA (ACRES)	R/W (ACRES)			TOTAL AREA REMAINING (ACRES)	TLE AREA (ACRES)
				NEW	EXISTING	TOTAL		
14	JAMES A. SHAPIRO	FEE.TLE	2.00	0.05	0.00	0.05	1.95	0.15
16	DAYTON HUDSON CORP***	FEE.TLE	12.00	0.11	0.00	0.11	11.89	0.18
17	WHITEHEAD PROPERTIES, LLC	TLE	0.79	0.00	0.00	0.00	0.79	0.01
90	WISCONSIN POWER & LIGHT	RELEASE OF RIGHTS						
91	MADISON GAS & ELECTRIC	RELEASE OF RIGHTS						
94	CITY OF MADISON WATER	RELEASE OF RIGHTS						
95	CITY OF MADISON SANITARY SEWER	RELEASE OF RIGHTS						
96	CITY OF MADISON	RELEASE OF RIGHTS						

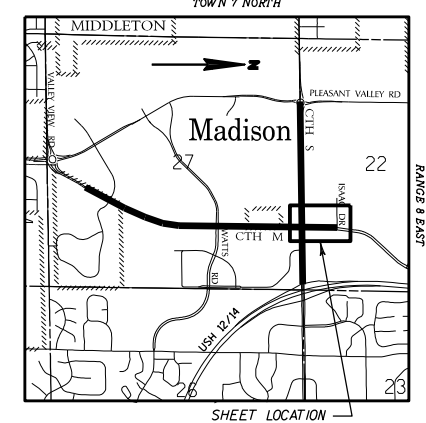

BRASS CAP
 Y=477627.76
 X=781549.09

91
 NW-NE
 27-7-8

SHEET LOCATION

LINE	BEARING	DISTANCE
L1	N89°17'50"W	8.04'
L2	N00°41'44"E	51.05'
L3	N44°56'13"E	6.81'
L4	N44°56'13"E	26.96'
L5	N44°56'13"E	7.76'
L6	S89°44'35"W	24.00'
L7	S89°55'38"W	11.00'
L8	S87°49'17"E	15.00'

NB JUNCTION ROAD ALIGNMENT CURVE DATA
 PLS=461+24.88
 Y=477863.35
 X=782000.95
 DELTA=0°04'25"(LT)
 R=310.00'
 L=152.50'
 DE=02°16'54"

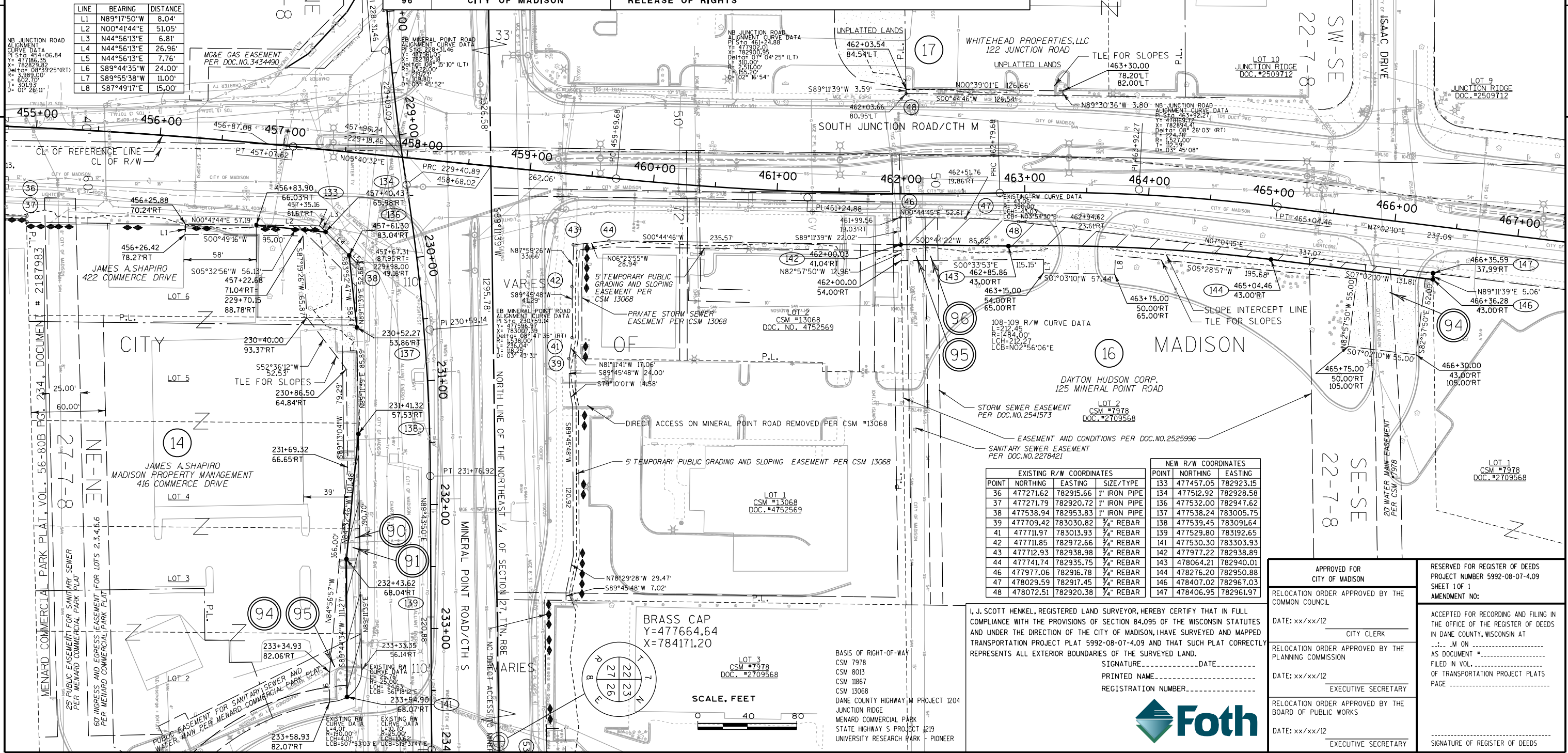

EXISTING R/W COORDINATES			NEW R/W COORDINATES		
POINT	NORTHING	EASTING	POINT	NORTHING	EASTING
36	477271.62	782915.66	133	477457.05	782923.15
37	477271.79	782920.72	134	477512.92	782928.58
38	477538.94	782953.82	136	477532.00	782947.62
39	477709.42	783030.82	137	477538.24	783005.75
41	477711.97	783013.93	138	477539.45	783091.64
42	477711.85	782972.66	139	477529.80	783192.65
43	477712.93	782938.98	141	477530.30	783303.93
44	477741.74	782935.75	142	477977.22	782938.89
46	477977.06	782916.78	143	478064.21	782940.01
47	478029.59	782917.45	144	478276.20	782950.88
48	478072.51	782920.38	146	478407.02	782967.03
			147	478406.95	782961.97

I, J. SCOTT HENKEL, REGISTERED LAND SURVEYOR, HEREBY CERTIFY THAT IN FULL COMPLIANCE WITH THE PROVISIONS OF SECTION 84.095 OF THE WISCONSIN STATUTES AND UNDER THE DIRECTION OF THE CITY OF MADISON, I HAVE SURVEYED AND MAPPED TRANSPORTATION PROJECT PLAT 5992-08-07-4.09 AND THAT SUCH PLAT CORRECTLY REPRESENTS ALL EXTERIOR BOUNDARIES OF THE SURVEYED LAND.
 SIGNATURE: _____ DATE: _____
 PRINTED NAME: _____
 REGISTRATION NUMBER: _____

BRASS CAP
 Y=477664.64
 X=784171.20

SCALE, FEET
 0 40 80

APPROVED FOR CITY OF MADISON	RESERVED FOR REGISTER OF DEEDS PROJECT NUMBER 5992-08-07-4.09 SHEET 1 OF 1 AMENDMENT NO:
RELOCATION ORDER APPROVED BY THE COMMON COUNCIL	ACCEPTED FOR RECORDING AND FILING IN THE OFFICE OF THE REGISTER OF DEEDS IN DANE COUNTY, WISCONSIN AT ... M ON ... AS DOCUMENT # ... FILED IN VOL. ... OF TRANSPORTATION PROJECT PLATS PAGE ...
DATE: xx/xx/12 CITY CLERK	
RELOCATION ORDER APPROVED BY THE PLANNING COMMISSION	
DATE: xx/xx/12 EXECUTIVE SECRETARY	
RELOCATION ORDER APPROVED BY THE BOARD OF PUBLIC WORKS	
DATE: xx/xx/12 EXECUTIVE SECRETARY	SIGNATURE OF REGISTER OF DEEDS

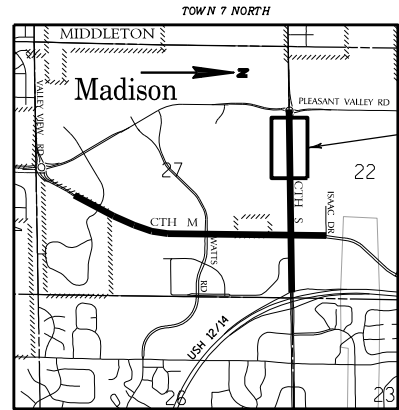

TRANSPORTATION PROJECT PLAT NO: 5992-08-07-4.10
 THAT PART OF SOUTHEAST 1/4 OF THE SOUTHWEST 1/4, AND THE SOUTHWEST 1/4 OF THE SOUTHEAST 1/4 OF SECTION 22, AND PART OF THE NORTHWEST 1/4 OF THE NORTHEAST 1/4 AND THE NORTHEAST 1/4 OF THE NORTHWEST 1/4 OF SECTION 27, TOWNSHIP 7 NORTH, RANGE 8 EAST, CITY OF MADISON, DANE COUNTY, WISCONSIN.

RELOCATION ORDER COUNTY HIGHWAY S, DANE COUNTY
 TO PROPERLY ESTABLISH, LAY OUT, WIDEN, ENLARGE, EXTEND, CONSTRUCT, IMPROVE, OR MAINTAIN A PORTION OF THE HIGHWAY DESIGNATED ABOVE, THE CITY OF MADISON DEEMS IT NECESSARY TO RELOCATE OR CHANGE SAID HIGHWAY AND ACQUIRE CERTAIN LANDS AND INTERESTS OR RIGHTS IN LANDS FOR THE ABOVE NAMED PROJECT.
 TO EFFECT THIS CHANGE, PURSUANT TO AUTHORITY GRANTED UNDER SECTION 62.22, WISCONSIN STATUTES, THE CITY OF MADISON HEREBY ORDERS THAT:

1. THAT PORTION OF SAID HIGHWAY AS SHOWN ON THIS PLAT IS LAID OUT AND ESTABLISHED TO THE LINES AND WIDTHS AS SO SHOWN FOR THE ABOVE NAMED PROJECT.
2. THE LANDS OR INTERESTS OR RIGHTS IN LANDS SHOWN ON THIS PLAT ARE REQUIRED BY THE CITY FOR THE ABOVE PROJECT AND SHALL BE ACQUIRED IN THE NAME OF THE CITY OF MADISON, PURSUANT TO THE PROVISIONS OF SECTION 62.22, WISCONSIN STATUTES.

REFER TO THE TITLE SHEET, RECORDED AS SHEET 2 OF 2, IN VOLUME 59-093A OF TRANSPORTATION PROJECT PLATS, PAGE 433, AS DOCUMENT NO. 4778859 FOR ADDITIONAL INFORMATION.

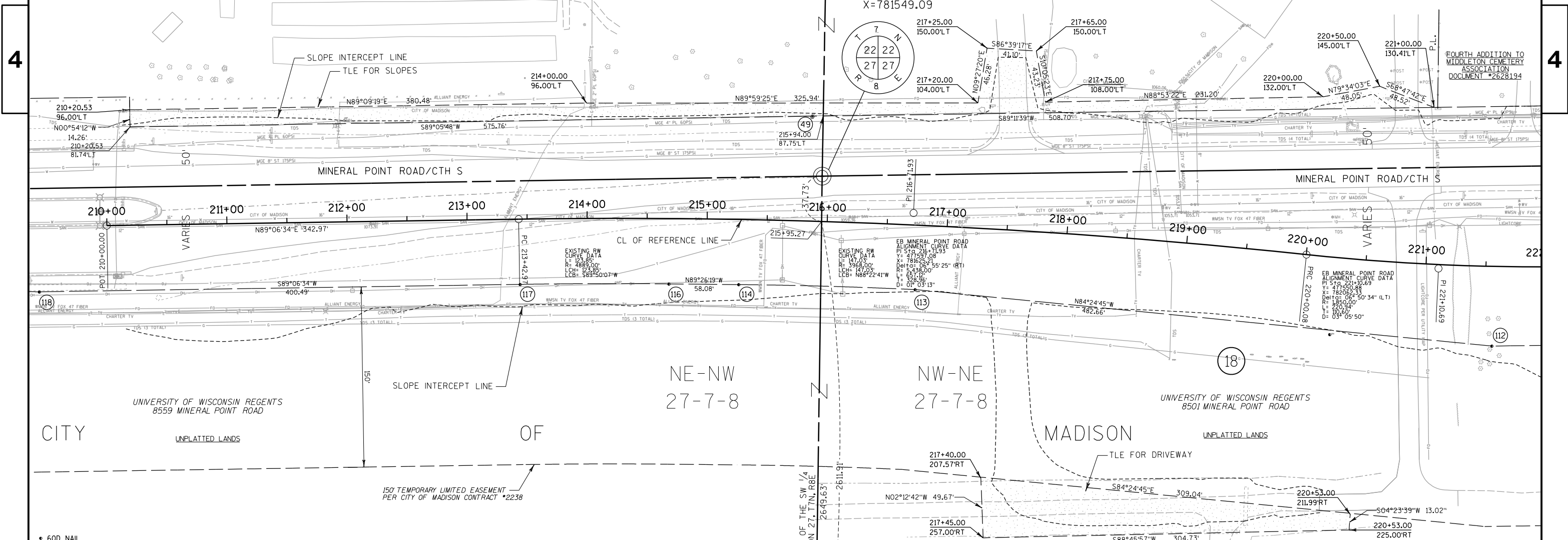
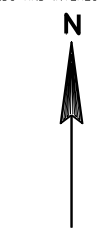

4

4

• 60D NAIL

POINT	NORTHING	EASTING	DESC
49	477677.02	781540.88	1" IRON PIPE
112	477486.27	782106.84	60D NAIL
113	477533.19	781626.52	60D NAIL
114	477537.38	781479.61	60D NAIL
116	477537.89	781421.48	60D NAIL
117	477537.49	781297.61	60D NAIL
118	477531.28	780897.26	60D NAIL

PARCEL NUMBER	OWNERSHIP	INTEREST REQUIRED	TOTAL AREA (ACRES)	R/W (ACRES)			TOTAL AREA REMAINING (ACRES)	TLE AREA (ACRES)
				NEW	EXISTING	TOTAL		
18	UNIV OF WIS REGENTS	TLE	55.09	0.00	0.00	0.00	55.09	0.57

BRASS CAP
 Y=474978.38
 X=781512.13

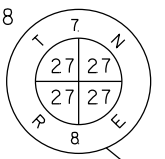

I, J. SCOTT HENKEL, REGISTERED LAND SURVEYOR, HEREBY CERTIFY THAT IN FULL COMPLIANCE WITH THE PROVISIONS OF SECTION 84.095 OF THE WISCONSIN STATUTES AND UNDER THE DIRECTION OF THE CITY OF MADISON, I HAVE SURVEYED AND MAPPED TRANSPORTATION PROJECT PLAT 5992-08-07-4.10 AND THAT SUCH PLAT CORRECTLY REPRESENTS ALL EXTERIOR BOUNDARIES OF THE SURVEYED LAND.
 SIGNATURE _____ DATE _____
 PRINTED NAME _____
 REGISTRATION NUMBER _____

APPROVED FOR CITY OF MADISON	RESERVED FOR REGISTER OF DEEDS PROJECT NUMBER 5992-08-07-4.10 SHEET 1 OF 1 AMENDMENT NO:
RELOCATION ORDER APPROVED BY THE COMMON COUNCIL	ACCEPTED FOR RECORDING AND FILING IN THE OFFICE OF THE REGISTER OF DEEDS IN DANE COUNTY, WISCONSIN AT ... M ON ... AS DOCUMENT # ... FILED IN VOL. ... OF TRANSPORTATION PROJECT PLATS PAGE ...
DATE: xx/xx/12 CITY CLERK	
RELOCATION ORDER APPROVED BY THE PLANNING COMMISSION	
DATE: xx/xx/12 EXECUTIVE SECRETARY	
RELOCATION ORDER APPROVED BY THE BOARD OF PUBLIC WORKS	
DATE: xx/xx/12 EXECUTIVE SECRETARY	SIGNATURE OF REGISTER OF DEEDS



TRANSPORTATION PROJECT PLAT NO: 5992-08-07-4.11

THAT PART OF OUTLOT 2 OF JUNCTION RIDGE, LOTS 2,3,&4 OF CSM 7978, LOTS 3 OF CSM 7919, OUTLOT 1 OF MENARD COMMERCIAL PARK PART OF THE SOUTHEAST 1/4 OF THE SOUTHEAST 1/4 OF SECTION 22, AND PART OF THE NORTHEAST 1/4 OF THE NORTHEAST 1/4 OF SECTION 27, TOWNSHIP 7 NORTH, RANGE 8 EAST, CITY OF MADISON, DANE COUNTY, WISCONSIN. RELOCATION ORDER COUNTY HIGHWAY S, DANE COUNTY

TO PROPERLY ESTABLISH, LAY OUT, WIDEN, ENLARGE, EXTEND, CONSTRUCT, RECONSTRUCT, IMPROVE, OR MAINTAIN A PORTION OF THE HIGHWAY DESIGNATED ABOVE, THE CITY OF MADISON DEEMS IT NECESSARY TO RELOCATE OR CHANGE SAID HIGHWAY AND ACQUIRE CERTAIN LANDS AND INTERESTS OR RIGHTS IN LANDS FOR THE ABOVE NAMED PROJECT. TO EFFECT THIS CHANGE, PURSUANT TO AUTHORITY GRANTED UNDER SECTION 62.22, WISCONSIN STATUTES, THE CITY OF MADISON HEREBY ORDERS THAT:

1. THAT PORTION OF SAID HIGHWAY AS SHOWN ON THIS PLAT IS LAID OUT AND ESTABLISHED TO THE LINES AND WIDTHS AS SO SHOWN FOR THE ABOVE NAMED PROJECT.
2. THE LANDS OR INTERESTS OR RIGHTS IN LANDS SHOWN ON THIS PLAT ARE REQUIRED BY THE CITY FOR THE ABOVE PROJECT AND SHALL BE ACQUIRED IN THE NAME OF THE CITY OF MADISON, PURSUANT TO THE PROVISIONS OF SECTION 62.22, WISCONSIN STATUTES.

REFER TO THE TITLE SHEET, RECORDED AS SHEET 2 OF 2, IN VOLUME 59-093A OF TRANSPORTATION PROJECT PLATS, PAGE 433, AS DOCUMENT NO. 4778859 FOR ADDITIONAL INFORMATION.

EXISTING R/W MONUMENTS			
POINT	NORTHING	EASTING	SIZE/TYPE
53	477691.60	783349.61	1 1/4" REBAR
54	477553.95	783959.89	1" IRON PIPE

NEW R/W MONUMENTS			
POINT	NORTHING	EASTING	SIZE/TYPE
148	477710.34	783226.01	
149	477710.62	783356.10	
151	477716.29	783433.69	
152	477750.65	783840.96	

SE-SE
22-7-8

96
CITY OF MADISON
8002 MINERAL POINT ROAD

OUTLOT 2
JUNCTION RIDGE
VOL. 56-165B, PG. 503
DOC. #2509712

SW-SW
23-7-8

BRASS CAP
Y=477664.64
X=784171.20

NW-NW
26-7-8

BRASS CAP
Y=474993.66
X=784135.87

I. J. SCOTT HENKEL, REGISTERED LAND SURVEYOR, HEREBY CERTIFY THAT IN FULL COMPLIANCE WITH THE PROVISIONS OF SECTION 84.095 OF THE WISCONSIN STATUTES AND UNDER THE DIRECTION OF THE CITY OF MADISON, I HAVE SURVEYED AND MAPPED TRANSPORTATION PROJECT PLAT 5992-08-07-4.11 AND THAT SUCH PLAT CORRECTLY REPRESENTS ALL EXTERIOR BOUNDARIES OF THE SURVEYED LAND.

SIGNATURE _____ DATE _____
PRINTED NAME _____
REGISTRATION NUMBER _____



APPROVED FOR CITY OF MADISON	RESERVED FOR REGISTER OF DEEDS PROJECT NUMBER 5992-08-07-4.11 SHEET 1 OF 1 AMENDMENT NO:
RELOCATION ORDER APPROVED BY THE COMMON COUNCIL	ACCEPTED FOR RECORDING AND FILING IN THE OFFICE OF THE REGISTER OF DEEDS IN DANE COUNTY, WISCONSIN AT ... M ON ... AS DOCUMENT # ... FILED IN VOL. ... OF TRANSPORTATION PROJECT PLATS PAGE ...
DATE: xx/xx/12 CITY CLERK	
RELOCATION ORDER APPROVED BY THE PLANNING COMMISSION	
DATE: xx/xx/12 EXECUTIVE SECRETARY	
RELOCATION ORDER APPROVED BY THE BOARD OF PUBLIC WORKS	
DATE: xx/xx/12 EXECUTIVE SECRETARY	SIGNATURE OF REGISTER OF DEEDS

BASIS OF RIGHT-OF-WAY
CSM 7919
CSM 7978
CSM 8013
CSM 11867
CSM 13068
JUNCTION RIDGE
MENARD COMMERCIAL PARK
STATE HIGHWAY 5 PROJECT 1219

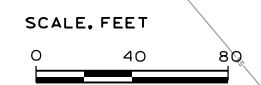

NE-NE
27-7-8

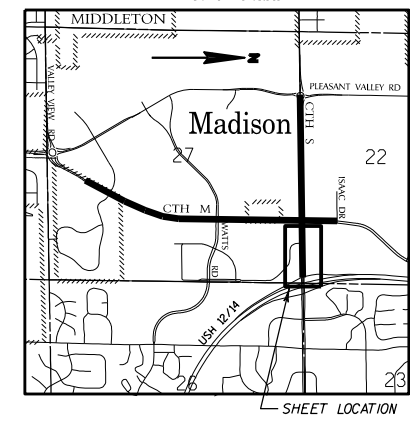
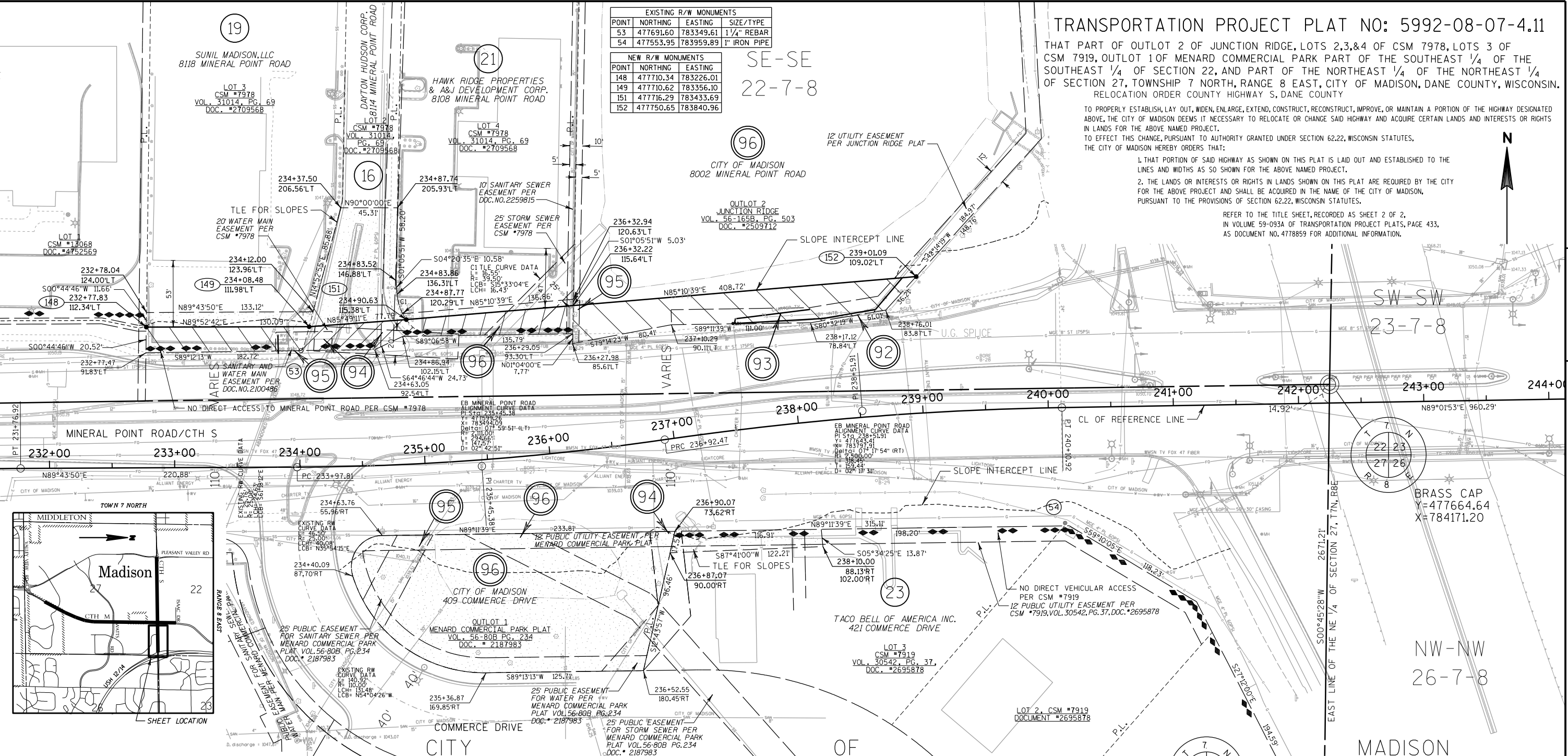

SCHEDULE OF LANDS & INTERESTS REQUIRED

PARCEL NUMBER	OWNERSHIP	INTEREST REQUIRED	TOTAL AREA (ACRES)	R/W (ACRES)			TOTAL AREA REMAINING (ACRES)	TLE AREA (ACRES)
				NEW	EXISTING	TOTAL		
19	SUNIL MADISON, LLC	FEE.TLE	1.00	0.06	0.00	0.06	0.94	0.04
16	DAYTON HUDSON CORP***	FEE.TLE	12.00	0.04	0.00	0.04	11.96	0.30
21	HAWK RIDGE PROPERTIES, LLC & A & J DEVELOPMENT CORP	FEE.TLE	0.91	0.05	0.00	0.05	0.86	0.02
23	TACO BELL OF AMERICA INC	TLE.ROR	0.77	0.00	0.00	0.00	0.77	0.04
92	TDS TELECOM	RELEASE OF RIGHTS						
93	CHARTER COMMUNICATIONS	RELEASE OF RIGHTS						
94	CITY OF MADISON WATER	RELEASE OF RIGHTS						
95	CITY OF MADISON SANITARY SEWER	RELEASE OF RIGHTS						
96	CITY OF MADISON	FEE.TLE ROR	3.25	0.16	0.00	0.16	3.09	0.57

OWNERS NAMES ARE SHOWN FOR REFERENCE PURPOSED ONLY AND ARE SUBJECT TO CHANGE PRIOR TO THE TRANSFER OF LAND INTERESTS TO THE CITY OF MADISON. ***SEE PLAT SHEET 5992-08-07-4.09