



Demolition Report

Landmarks Commission
July 31, 2023

5116 Spring Court

- Single family home constructed in 2006.
- A preservation file for this property does not exist. There is no site file with the Wisconsin Historical Society.



Google Street View



Google Earth

Staff Recommendation: No known historic value.



5118 Spring Court

- Single family home constructed in 1930.
- A preservation file for this property does not exist. There is no site file with the Wisconsin Historical Society.



Google Street View



Google Earth

Staff Recommendation: No known historic value.



Buildings Proposed for Demolition

Motions for Advisory Recommendation on Demolitions

- a. The Commission finds that the building(s) has no known historic value.
- b. The Commission finds that the building(s) has historic value related to the vernacular context of Madison's built environment, or as the work/product of an architect of note, but the building itself is not historically, architecturally or culturally significant.
- c. The Commission finds that the building(s) has historic value based on architectural significance, cultural significance, historic significance, as the work/product of an architect of note, its status as a contributing structure in a National Register Historic District, and/or as an intact or rare example of a certain architectural style or method of construction.



3450 Milwaukee Street

- Agricultural lot with several accessory structures and no listed dates of construction.
- A preservation file for this property does not exist. There is no site file with the Wisconsin Historical Society.



Google Street Views

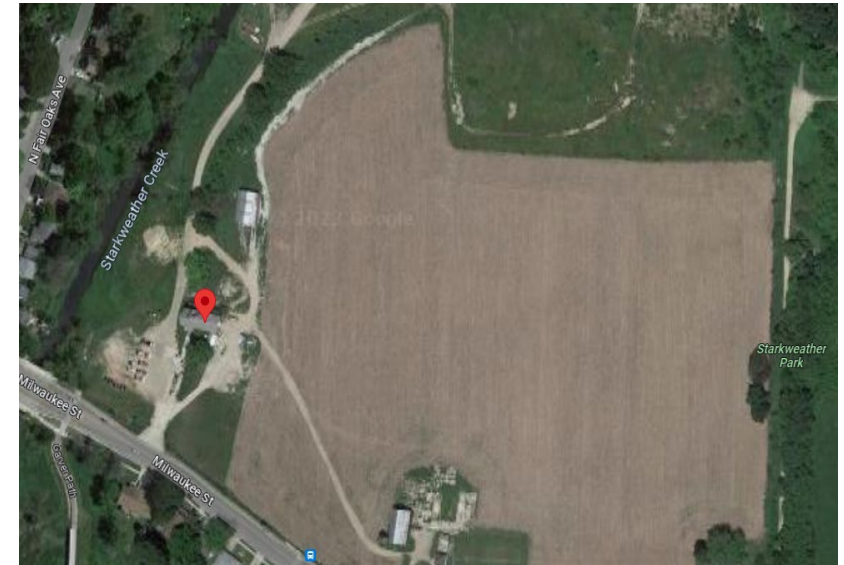

Google Earth

Staff Recommendation: No known historic value.



3490 Milwaukee

- Single-family home constructed in 1939.
- A preservation file for this property does not exist. There is no site file with the Wisconsin Historical Society.



Google Street View

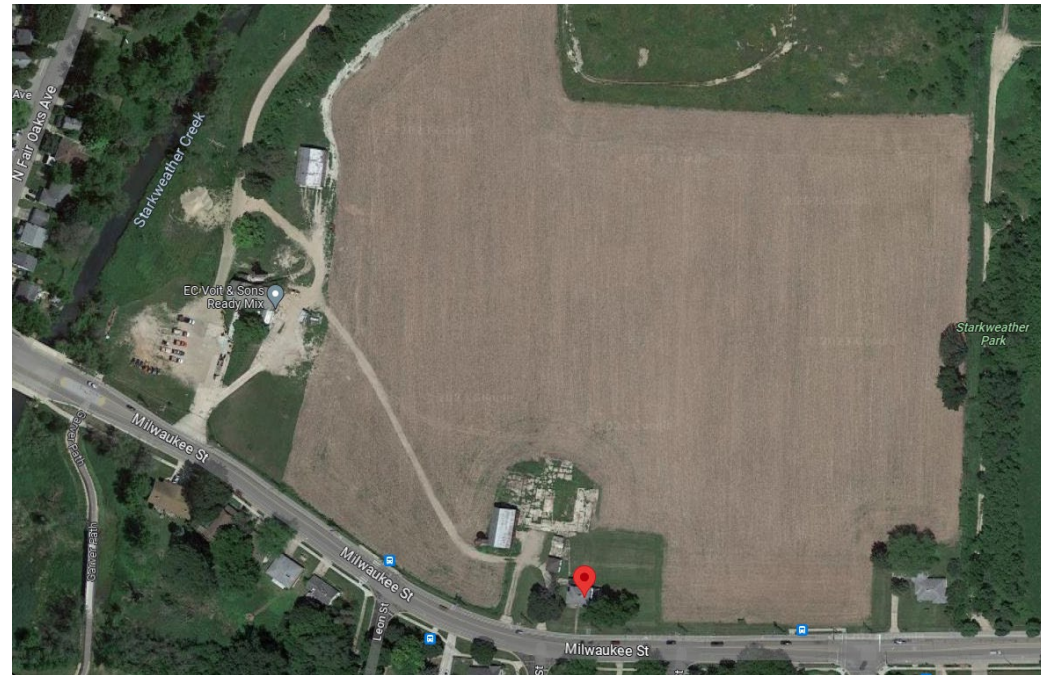

Google Earth

Staff Recommendation: No known historic value.



3510 Milwaukee

- Single-family home constructed in 1953.
- A preservation file for this property does not exist. There is no site file with the Wisconsin Historical Society.



Google Street View



Google Earth

Staff Recommendation: No known historic value.



Buildings Proposed for Demolition

Motions for Advisory Recommendation on Demolitions

- a. The Commission finds that the building(s) has no known historic value.
- b. The Commission finds that the building(s) has historic value related to the vernacular context of Madison's built environment, or as the work/product of an architect of note, but the building itself is not historically, architecturally or culturally significant.
- c. The Commission finds that the building(s) has historic value based on architectural significance, cultural significance, historic significance, as the work/product of an architect of note, its status as a contributing structure in a National Register Historic District, and/or as an intact or rare example of a certain architectural style or method of construction.



529 University Ave

- Commercial building constructed in 1921 (Assessor's records)/1927-28 (preservation file) with a remodel in 1975.
- Preservation file names it the Robert Mitchell Co. Filling Station, constructed in 1927-28 by prolific Madison architect F. Kronenberg in the "Spanish Style." Converted to a laundromat in 1961, and now serves as a



Angus McVicar photo
circa 1928



Google Street View

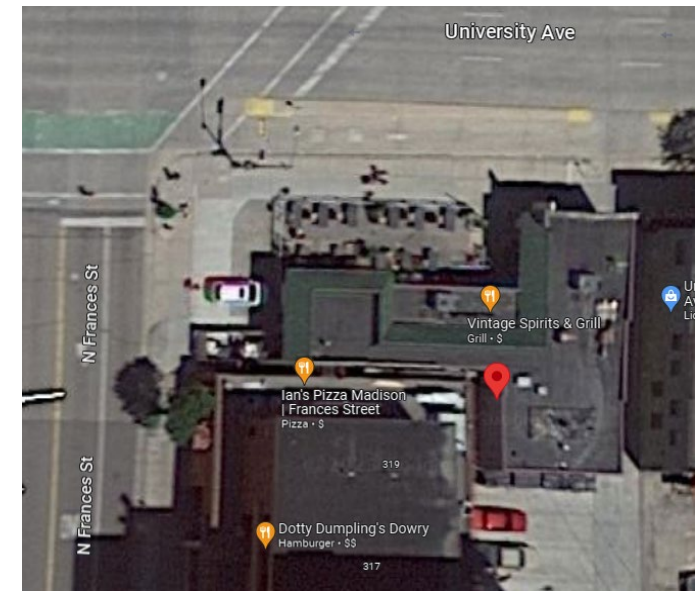

Google Earth

Staff Recommendation: Staff recommends a finding of historic value as the product of an architect of note and as a mostly intact rare example of an early filling station and Spanish Revival construction in Madison.



Buildings Proposed for Demolition

Motions for Advisory Recommendation on Demolitions

- a. The Commission finds that the building(s) has no known historic value.
- b. The Commission finds that the building(s) has historic value related to the vernacular context of Madison's built environment, or as the work/product of an architect of note, but the building itself is not historically, architecturally or culturally significant.
- c. The Commission finds that the building(s) has historic value based on architectural significance, cultural significance, historic significance, as the work/product of an architect of note, its status as a contributing structure in a National Register Historic District, and/or as an intact or rare example of a certain architectural style or method of construction.

