

Fire Station #5, Back Side of Station 4418 Cottage Grove Road.

Door to be installed on back side of
hose tower approximately 6" from
the chimney. Door to be painted to
match existing.

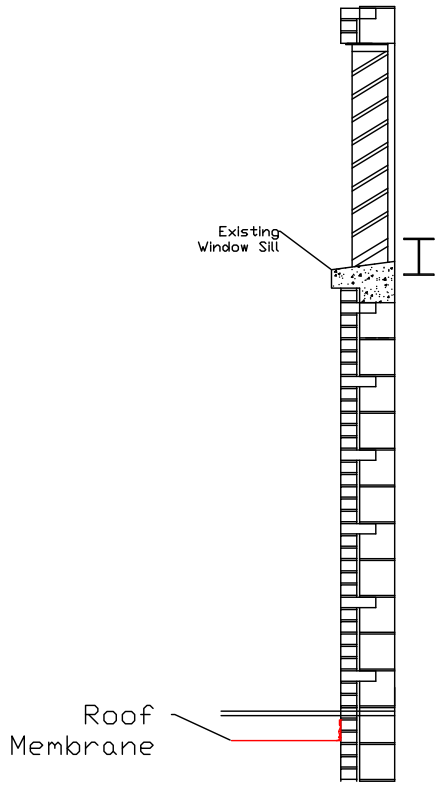



Assumed Cross Section of Existing Wall Where Door is to be Installed

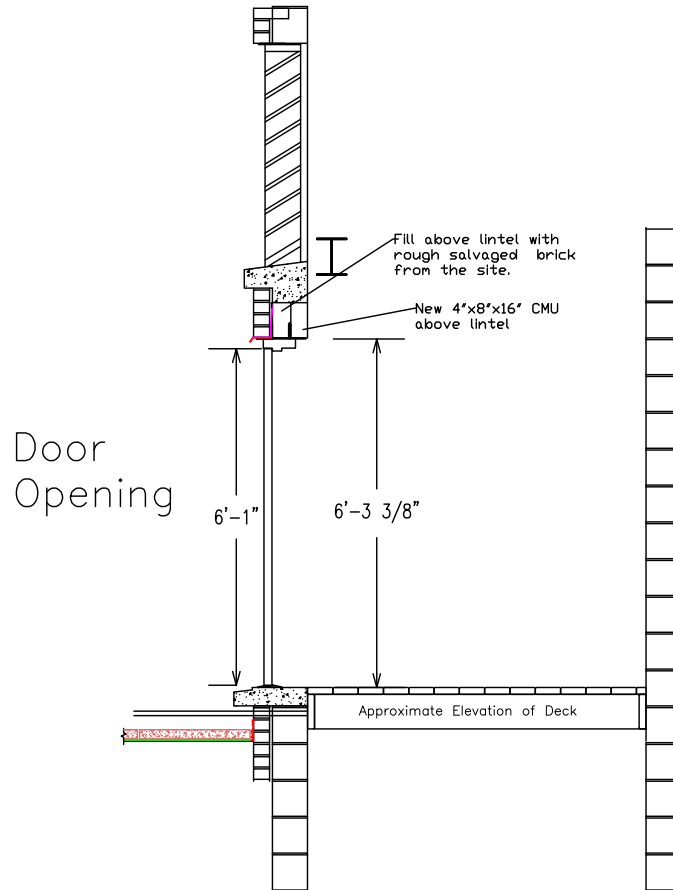

Cross Section of Door Opening

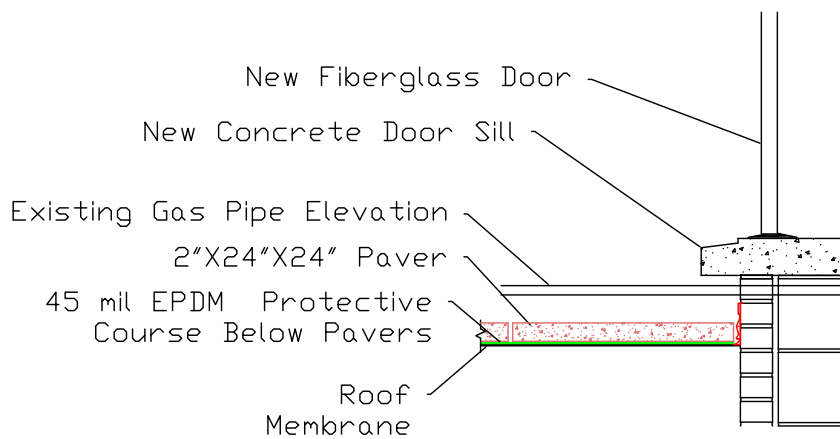

Cross Section of Door Sill

Fire Station #5 East Elevation

Hose Tower Repairs

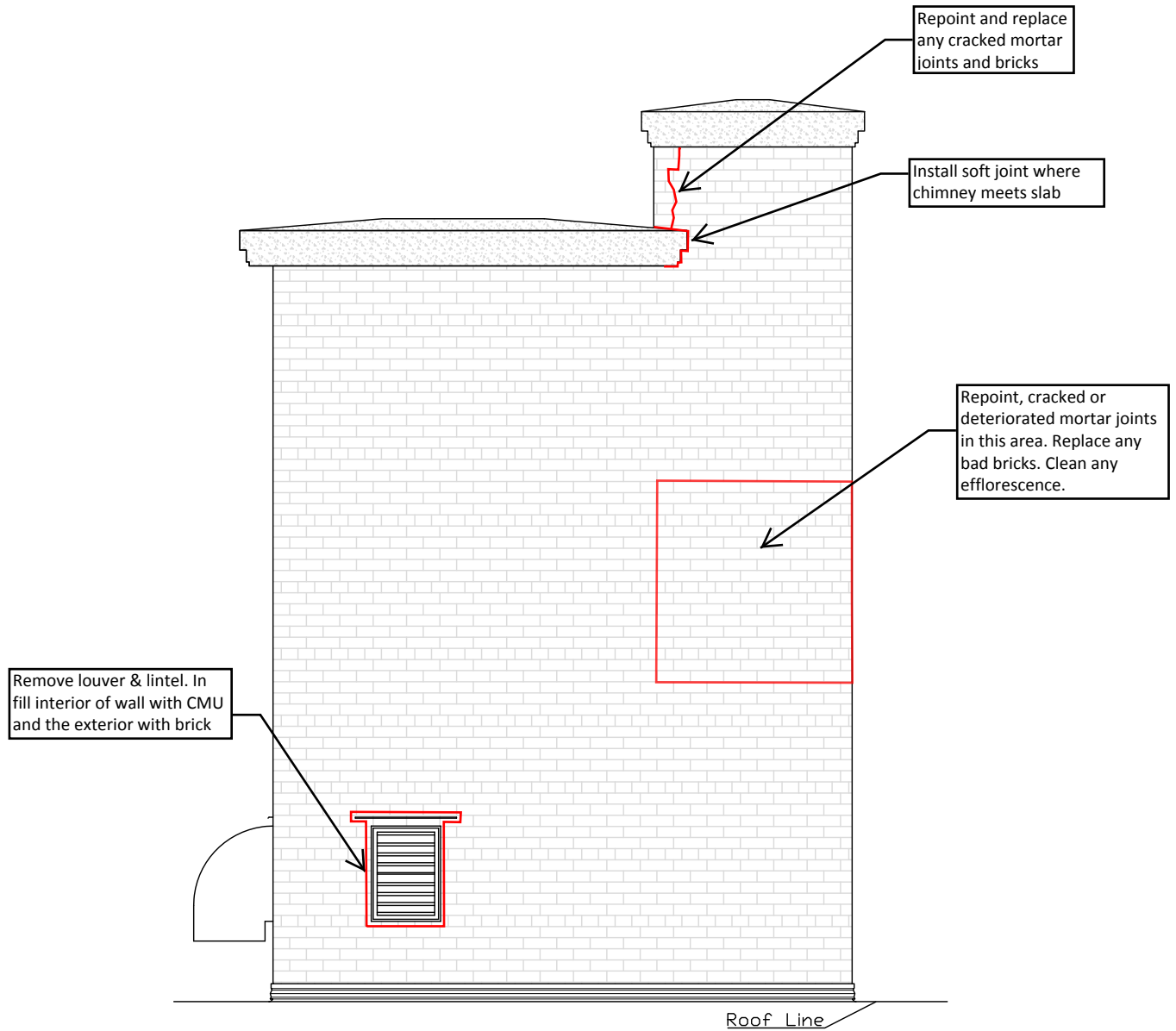

Note:
Inspect the interior of the hose tower and repoint any deteriorate or cracked masonry joints in the CMU wall above the new platform.
Acceptable sealant for all soft joints/sealant application;
SoudaSeal 50 LM or equivalent.

Fire Station #5 North Elevation

Hose Tower Repairs

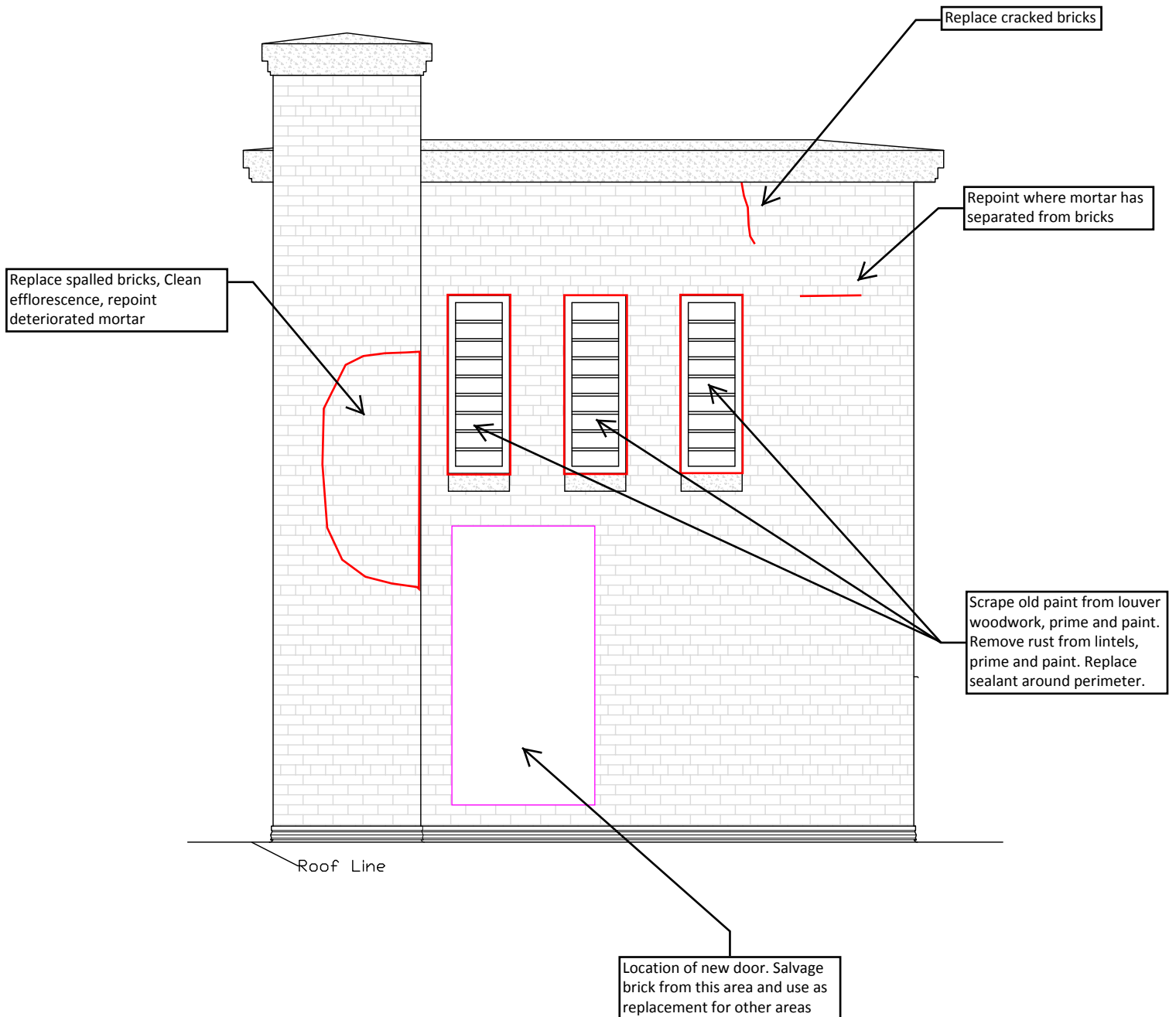

Note:
Acceptable sealant for all soft joints/sealant application;
SoudaSeal 50 LM or equivalent.

Fire Station #5 South Elevation

Hose Tower Repairs

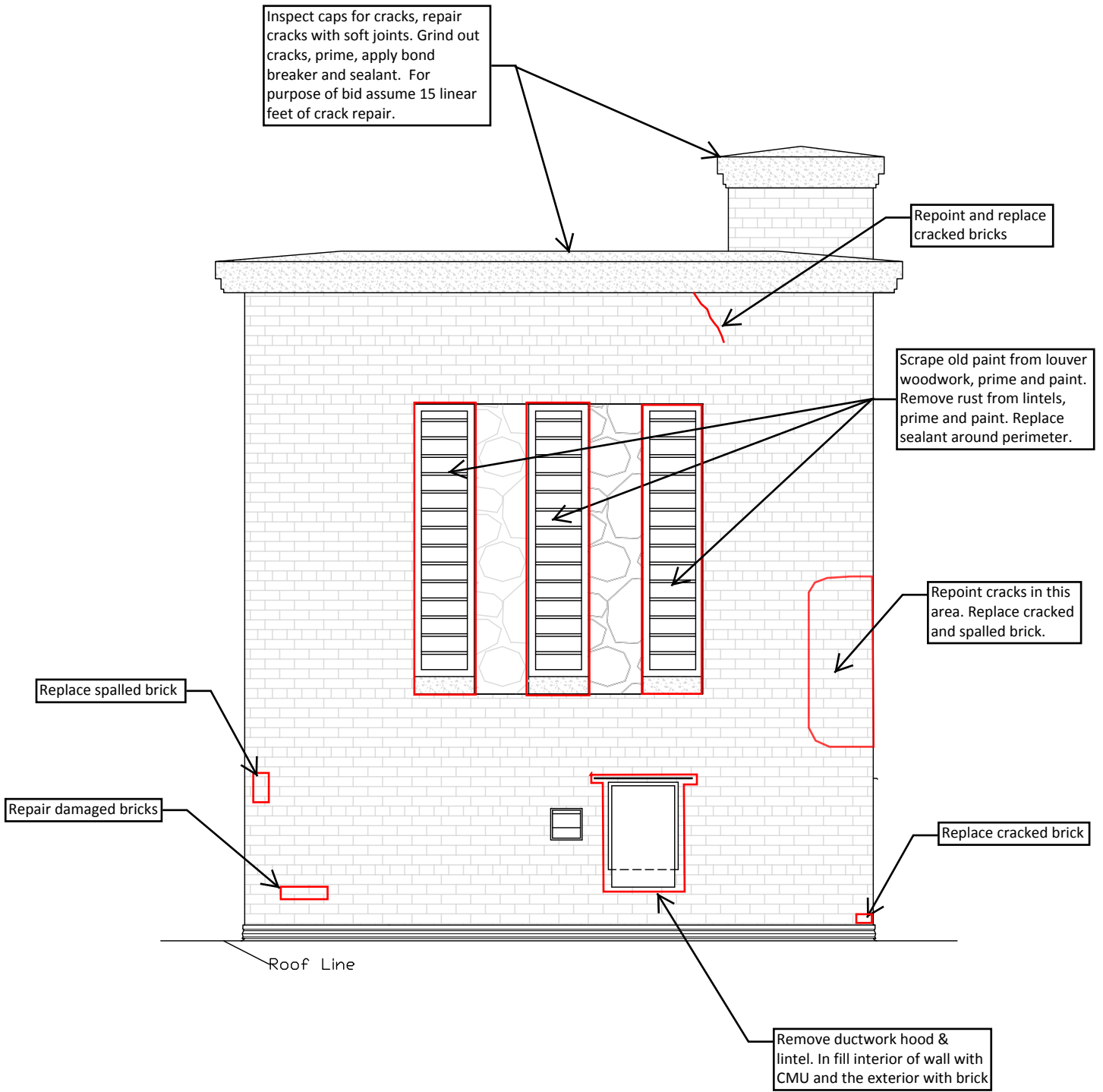

Note:
Acceptable sealant for all soft joints/sealant application;
SoudaSeal 50 LM or equivalent.

Fire Station #5 West Elevation

Hose Tower Repairs

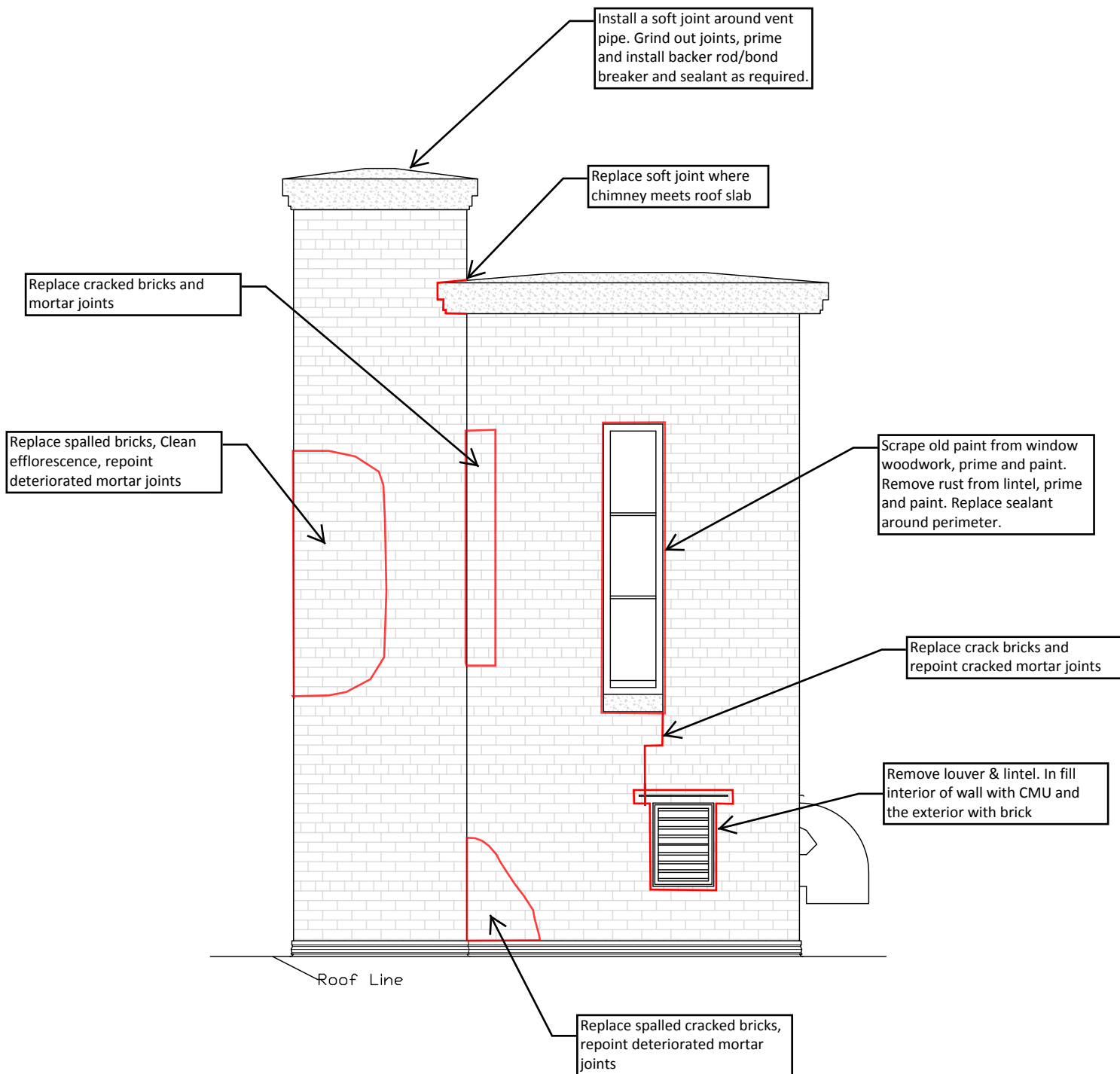

Note:
Acceptable sealant for all soft joint/sealant application;
SoudaSeal 50 LM or equivalent.