

ORIGINAL ALCOHOL BEVERAGE LICENSE APPLICATION

Submit to municipal clerk.

For the license period beginning July 1 20 10 ;
ending June 30 20 11

TO THE GOVERNING BODY of the: Town of } Madison
 Village of }
 City of }

County of Dane Aldermanic Dist. No. _____ (if required by ordinance)

- 1 The named INDIVIDUAL PARTNERSHIP LIMITED LIABILITY COMPANY
 CORPORATION/NONPROFIT ORGANIZATION

hereby makes application for the alcohol beverage license(s) checked above.

- 2 Name (individual/partners give last name, first, middle; corporations/limited liability companies give registered name): CHINA STAR LLC

An "Auxiliary Questionnaire," Form AT-103, must be completed and attached to this application by each individual applicant, by each member of a partnership, and by each officer, director and agent of a corporation or nonprofit organization, and by each member/manager and agent of a limited liability company. List the name, title, and place of residence of each person

Title	Name	Home Address	Post Office & Zip Code
President/Member	<u>Jie Yang</u>	<u>2821 Interlaken Pass</u>	<u>53719</u>
Vice President/Member			
Secretary/Member			
Treasurer/Member			
Agent	<u>Jie Yang</u>	<u>2821 Interlaken Pass</u>	<u>53719</u>
Directors/Managers			

- 3 Trade Name China Star Business Phone Number 848-8989
4 Address of Premises 515 Junction Rd. Post Office & Zip Code 53717

- 5 Is individual, partners or agent of corporation/limited liability company subject to completion of the responsible beverage server training course for this license period? Yes No
6 Is the applicant an employe or agent of, or acting on behalf of anyone except the named applicant? Yes No
7 Does any other alcohol beverage retail licensee or wholesale permittee have any interest in or control of this business? Yes No
8 (a) Corporate/limited liability company applicants only: Insert state WI and date 4/8/2010 of registration Yes No
(b) Is applicant corporation/limited liability company a subsidiary of any other corporation or limited liability company? Yes No
(c) Does the corporation, or any officer, director, stockholder or agent or limited liability company, or any member/manager or agent hold any interest in any other alcohol beverage license or permit in Wisconsin? Yes No

(NOTE: All applicants explain fully on reverse side of this form every YES answer in sections 5, 6, 7 and 8 above)

- 9 Premises description: Describe building or buildings where alcohol beverages are to be sold and stored. The applicant must include all rooms including living quarters, if used, for the sales, service, and/or storage of alcohol beverages and records. (Alcohol beverages may be sold and stored only on the premises described) see attachment

- 10 Legal description (omit if street address is given above): _____
11 (a) Was this premises licensed for the sale of liquor or beer during the past license year? Yes No
(b) If yes, under what name was license issued? _____

- 12 Does the applicant understand they must file a Special Occupational Tax return (TTB form 5630 5) before beginning business? [phone 1-800-937-8864] Yes No

- 13 Does the applicant understand a Wisconsin Seller's Permit must be applied for and issued in the same name as that shown in Section 2, above? [phone (608) 266-2776] Yes No

- 14 Is the applicant indebted to any wholesaler beyond 15 days for beer or 30 days for liquor? Yes No

READ CAREFULLY BEFORE SIGNING: Under penalty provided by law, the applicant states that each of the above questions has been truthfully answered to the best of the knowledge of the signers. Signers agree to operate this business according to law and that the rights and responsibilities conferred by the license(s), if granted, will not be assigned to another. (Individual applicants and each member of a partnership applicant must sign; corporate officer(s), members/managers of Limited Liability Companies must sign.) Any lack of access to any portion of a licensed premises during inspection will be deemed a refusal to permit inspection. Such refusal is a misdemeanor and grounds for revocation of this license.

SUBSCRIBED AND SWORN TO BEFORE ME

this 26th day of April, 20 10

Maibeth Witzel Behl
(Clerk/Notary Public)

My commission expires 8-26-12

JIE YANG
(Officer of Corporation/Member/Manager of Limited Liability Company/Partner/Individual)

(Officer of Corporation/Member/Manager of Limited Liability Company/Partner)

(Additional Partner(s)/Member/Manager of Limited Liability Company if Any)

TO BE COMPLETED BY CLERK

Date received and filed with municipal clerk <u>4-26-10</u>	Date reported to council/board	Date provisional license issued	Signature of Clerk / Deputy Clerk
Date license granted	Date license issued	License number issued	

Applicant's Wisconsin Seller's Permit Number: <u>456-109712-116</u>	
Federal Employer Identification Number (FEIN): <u>27-2307279 03</u>	
LICENSE REQUESTED	
TYPE	FEE
<input type="checkbox"/> Class A beer	\$
<input checked="" type="checkbox"/> Class B beer	\$
<input type="checkbox"/> Wholesale beer	\$
<input checked="" type="checkbox"/> Class C wine	\$
<input type="checkbox"/> Class A liquor	\$
<input type="checkbox"/> Class B liquor	\$
<input type="checkbox"/> Reserve Class B liquor	\$
Publication fee	\$
TOTAL FEE	\$

City of Madison Supplemental Class B License Application

<input type="checkbox"/> Seller's Permit Number <input type="checkbox"/> Federal Employer Identification # <input checked="" type="checkbox"/> Notarized Original Application Form <input type="checkbox"/> Notarized Supplemental Form <input checked="" type="checkbox"/> Orange Sign (Clerk's Office provides at time of application)	<input type="checkbox"/> Written Description of Premise <input checked="" type="checkbox"/> Background Investigation Form(s) <input type="checkbox"/> Notarized Transfer of Ownership <input type="checkbox"/> *Articles of Incorporation <input checked="" type="checkbox"/> *Notarized Appointment of Agent * Corporation/LLC only	<input checked="" type="checkbox"/> Floor Plans <input type="checkbox"/> Lease <input type="checkbox"/> Sample Menu <input type="checkbox"/> Business Plan
--	---	---

1. Name of Applicant/Partner/Corporation/LLC CHINA STAR
2. Address of Licensed Premise 515 JUNCTION RD MADISON W2 53717
3. Telephone Number: 608-848-8989 4. Anticipated opening date: _____
5. Mailing address if not opening immediately 2821 Interlaken Pass 53719
6. Have you contacted the Alderperson, Police Department District Captain, Alcohol Policy Coordinator, and the neighborhood association representative for the area in which you intend to locate? Yes No
7. Are there any special conditions desired by the neighborhood? Yes No
 Explain. _____
8. Business Description, including hours of operation: Chinese / Japanese Food.
Mon-Sun. 11am - 10pm
9. Do you plan to have live entertainment? No Yes—What kind? _____
10. Detailed written description of building, including overall dimensions, seating arrangements, capacity, bar size and all areas where alcohol beverages are to be sold and stored. **The licensed premise described below shall not be expanded or changed without the approval of the Common Council.**
→ Restaurant: 2028 Square Feet
→ Beers, stores ^{at} Sushi bar. only
11. Are any living quarters directly or indirectly accessible and under control of the applicant? Yes No
 Please note that alcohol may be sold and stored only on the licensed premise, not in living quarters.
12. Describe existing parking and how parking lot is to be monitored. Parking Lot is shared
with others ~~and~~
13. Describe your management experience, staffing levels, duties and employee training
No previous management experience. first time
business owner
14. Identify the **registered agent** for your Corporation or LLC. This is your corporation's agent for service of process, notice or demand required or permitted by law to be served on the corporation.
Jie Yang 2821 Interlaken Pass Madison 53719
Name Address

27. What hours, if any, will food service not be available? None
28. Indicate any other product/service offered. None
29. Will your establishment have a kitchen manager? Yes No
30. Will you have a kitchen support staff? Yes No
31. How many wait staff do you anticipate will be employed at your establishment? 2
During what hours do you anticipate they will be on duty? ~~4-10pm~~ 11am-10pm
32. Do you plan to have hosts or hostesses seating customers? Yes No
33. Do your plans call for a full-service bar? Yes No
If yes, how many bar stools do you anticipate having at your bar? _____
How many bartenders do you anticipate you would have working at one time on a busy night? _____
34. Will there be a kitchen facility separate from the bar? Yes No
35. Will there be a separate and specific area for eating only? Yes No
If yes, what will be the seating capacity for that area? 40
36. What type of cooking equipment will you have? Stove Oven Fryers Grill Microwave
37. Will you have a walk-in cooler and/or freezer dedicated solely to the storage of food products? Yes No
38. What percentage of your overall payroll do you anticipate will be devoted to food operation salaries?
90%
39. If your business plan includes an advertising budget, what percentage of your advertising budget do you anticipate will be related to food? 100%
What percentage of your advertising budget do you anticipate will be drink related? 0%
40. Are you currently, or do you plan to become, a member of the Madison—Dane County Tavern League or the Tavern League of Wisconsin? Yes No
41. Are you currently, or do you plan to become, a member of the Wisconsin Restaurant Association or the National Restaurant Association? Yes No

15. Utilizing your market research, who would you project your target market to be?

Company employee

16. What age range would you hope to attract to your establishment? 24 - 45

17. Describe how you plan to advertise/promote your business. What products will you be advertising?

Chinese / Japanese food service,

18. Are you operating under a lease or franchise agreement? Yes (attach a copy) No

19. Owner of building where establishment is located: 512 Junction Road, Madison, WI 53717

Address of Owner: T-wall Properties LLC, Phone Number 830-6308

20. Private organizations (clubs): Do your membership policies contain any requirement of "Invidious" (likely to give offense) discrimination in regard to race, creed, color, or national origin? Yes No

21. List the Directors of your Corporation/LLC

Tie Yang 2821 Interlaken Pass, Madison, WI
Name Address

Name Address

Name Address

22. List the Stockholders of your Corporation/LLC

Name Address % of Ownership

Name Address % of Ownership

Name Address % of Ownership

23. What type of establishment are you? (Check all that apply) Tavern Nightclub Restaurant

Other Please Explain _____

24. What type of food will you be serving, if any? _____

Breakfast Lunch Dinner

25. Please submit a sample menu with your application, if possible. What might eventually be included on your operational menu when you open?

Appetizers Salads Soups Sandwiches Entrees

Desserts Pizza Full Dinners

26. During what hours of your operation do you plan to serve food? 11am - 10pm

42. What is your estimated capacity? 40

43. Pursuant to Chapter 23 of the Madison General Ordinances, all restaurants and taverns serving alcohol beverages shall substantiate their gross receipts for food and alcohol beverage sales broken down by percentage. For new establishments, the percentage will be an estimate.

Gross Receipts from Alcoholic Beverages	5 %
Gross Receipts from Food and Non-Alcoholic Beverages	95 %
Gross Receipts from Other	0 %
Total Gross Receipts	100%

44. Do you have written records to document the percentages shown? Yes No
You may be required to submit documentation verifying the percentages you've indicated.

Read carefully before signing: Under penalty provided by law, the applicant states that the above information has been truthfully completed to the best of the knowledge of the signer. Signer agrees to operate this business according to law and that the rights and responsibilities conferred by the license(s), if granted will not be assigned to another. Any lack of access to any portion of a licensed premise during inspection will be deemed a refusal to permit inspection. Such refusal is a misdemeanor and grounds for revocation of this license.

Subscribed and Sworn to before me:

this 26th day of April, 2010

Maibeth Witzel-Behl
(Clerk/Notary Public)

J/Z TANG
(Officer of Corporation/Member of LLC/Partner/Individual)

My commission expires 8-26-12

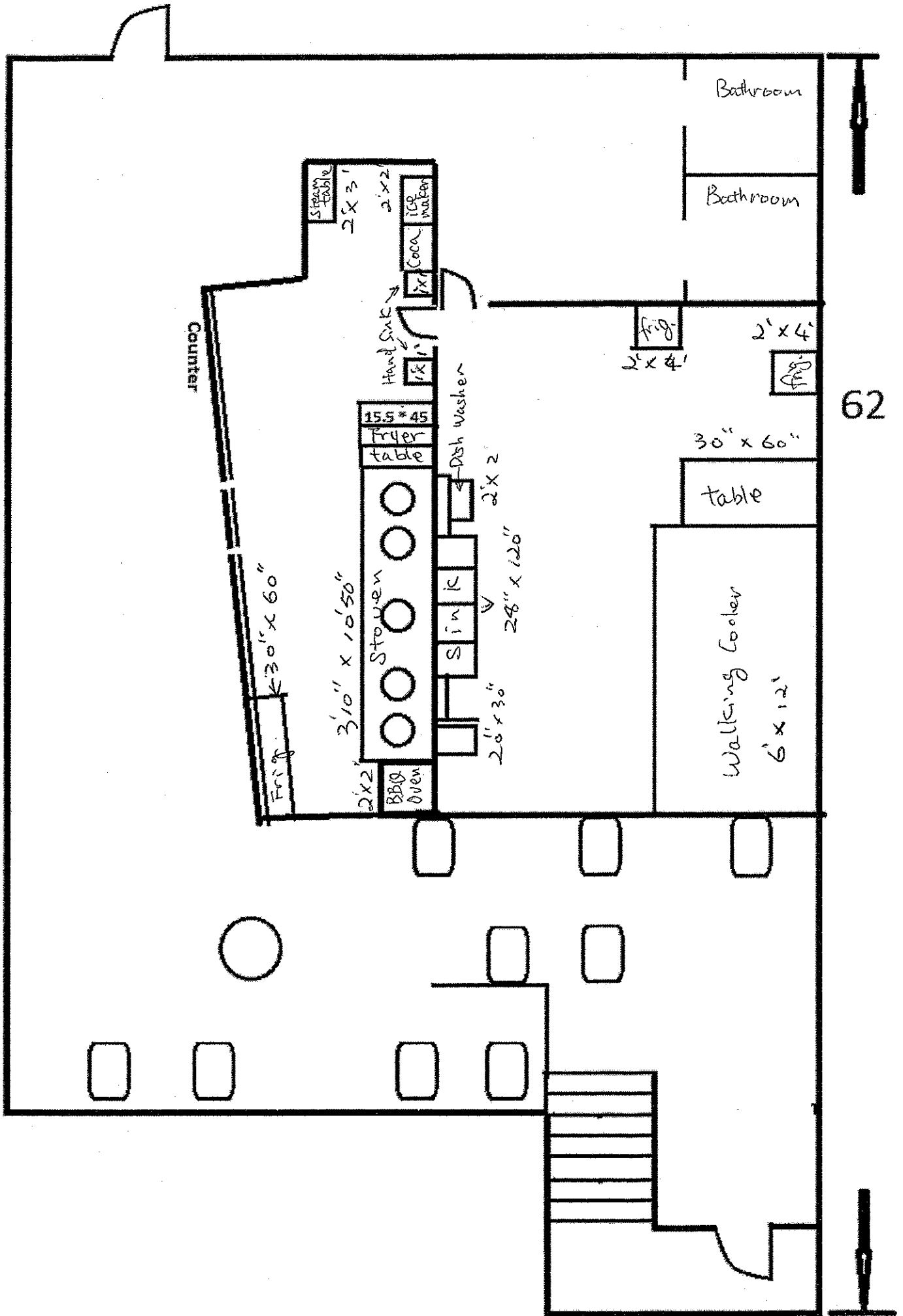

Bathroom

Bathroom

Counter

Steam Table 2x3'
2x2'
Ice Maker
Coca Cola

Hand Sink 1x1'

15.5' x 4.5' Fryer table

Dish Washer

3'10" x 10'50" Stove

2x2'

28" x 120" Sink

20' x 30'

2' x 4' Frig.

2' x 4'

Frig.

30" x 60" table

table

Walking Cooler

6' x 12'

62

Appointment of New Liquor/Beer Agent

To be completed by Corporate Officer or Member of LLC

I, Jie Yang, officer/member for China Star LLC
(Corporation/LLC), doing business as China Star, authorize and appoint
Jie Yang (Name) as the liquor/beer agent for the premise
located at 515 Junction Road, Madison, WI, 53709

Subscribed and sworn to before me this

26th Day of April, 20 10

Maibeth Witzel-Behl
Notary Public, Dane County, Wisconsin

My Commission Expires 8-26-12

JIE YANG
Signature of Officer/Member

To be completed by appointed Liquor/Beer Agent

I, Jie Yang, appointed liquor/beer agent for
CHINA STAR LLC (name of Corporation or LLC), being first duly sworn
say I have vested in me, by properly authorized and executed written delegation, full authority
and control of the premise described in the license of such corporation or limited liability
company, and I am involved in the actual conduct of the business as an employee, or have a
direct financial interest in the business of the licensee, therein relating to the intoxicating
liquor/fermented malt beverage. The interest I have in the business is 100 %.

Subscribed and sworn to before me this

26th Day of April, 20 10

Maibeth Witzel-Behl
Notary Public, Dane County, Wisconsin

My Commission Expires 8-26-12

JIE YANG
Signature of Agent

The appointed Liquor/Beer Agent must complete the other side of this form.

LUNCH SPECIAL

Served 2???

DINNER SPECIAL

Combination Platter w/ Roast Pork & Egg Roll

1.	Broccoli w/ Chicken or Pork	4.55	6.95
2.	Broccoli w/ Beef or Shrimp	5.15	7.35
3.	Chicken w/ Cashew Nuts	4.55	6.95
4.	Shrimp w/ Cashew Nuts	5.15	7.35
5.	Chicken or Pork w/ Mixed Veggies	4.55	6.95
6.	Beef or Shrimp w/ Mixed Veggies	5.15	7.35
7.	Chicken or Pork Lo Mein	4.55	6.95
8.	Beef or Shrimp Lo Mein	5.15	7.35
9.	Sweet & Sour Chicken or Pork	4.55	6.95
10.	Sesame Chicken	4.55	6.95
11.	General Tso's Chicken	4.55	6.95
12.	Kung Pao Chicken	4.55	6.95
13.	Kung Pao Shrimp	5.15	7.35
14.	Chicken or Pork w/ Garlic Sauce	4.55	6.95
15.	Shrimp or Beef w/ Garlic Sauce	5.15	7.35
16.	Hot & Spicy Chicken or Pork	4.55	6.95
17.	Hot & Spicy Shrimp or Beef	5.15	7.35
18.	Hunan Chicken or Pork	4.55	6.95
19.	Hunan Shrimp or Beef	5.15	7.35
20.	Boneless Spare Ribs or B.B.Q.		
	Spare Ribs	4.55	6.95
21.	Pepper Chicken	4.55	6.95
22.	Pepper Beef	5.15	7.35
23.	Mongolian Chicken or Pork	4.55	6.95
24.	Mongolian Beef or Shrimp	5.15	7.35

APPETIZERS

1.	Roast Pork or Shrimp or Veg. Egg Roll (1)	1.20
2.	Crab Rangoon (8)	2.99
3.	Fried Shrimp (10)	3.99
4.	Steamed or Fried Dumplings (6)	4.29
5.	Chicken or Beef Teriyaki (4)	4.99
6.	Fried Wonton (10)	2.50
7.	Golden Finger (Chicken)	4.59
8.	Chinese Sugar Donut (10)	2.99
9.	Chicken Wings (6)	3.99
10.	Boneless Spare Ribs (Sm.) 5.95 (Lg.) 10.95	
11.	B & Q Spare Ribs (Sm.) 5.95 (Lg.) 10.95	
12.	French Fries	2.00
13.	Pu Pu Platter (2)	9.00

SOUP

(w/ Fried Noodles)

14.	Wonton Soup	1.50	2.80
15.	Egg Drop Soup	1.30	2.70
16.	Wonton Egg Drop Soup	1.80	3.40
17.	Chicken Rice Soup or Noodle Soup	1.80	3.40
18.	Hot & Sour Soup	1.90	3.50
19.	Vegetable Soup	1.80	3.40
20.	Seafood Vegetable Soup		4.99

↔ HOT & SPICY

CHOW MEIN

(w/ White Rice & Fried Noodles)

21.	Vegetable or Chicken or Roast Pork Chow Mein	4.15	8.09
22.	Shrimp or Beef Chow Mein	4.75	8.59
23.	House Special Chow Mein	4.95	8.95

CHOP SUEY

(w/ White Rice)

24.	Vegetable or Chicken or Roast Pork Chop Suey	4.15	8.09
25.	Shrimp or Beef Chop Suey	4.75	8.59
26.	House Special Chop Suey	4.95	8.95

FRIED RICE

27.	Vegetable or Chicken or Roast Pork Fried Rice	3.90	8.19
28.	Shrimp or Beef Fried Rice	4.15	7.15
29.	House Special Fried Rice	4.45	7.75

LO MEIN

(Soft Noodles)

30.	Vegetable or Chicken or Roast Pork Lo Mein	3.90	8.95
31.	Shrimp or Beef Lo Mein	4.35	7.55
32.	House Special Lo Mein	4.55	8.55
33.	Szechuan Lo Mein	???	

EGG FOO YOUNG

34.	Vegetable or Chicken or Roast Pork	5.55
35.	Shrimp or Beef	7.55

SWEET & SOUR

(w/ White Rice)

36.	Sweet & Sour Chicken or Pork	7.95
37.	Sweet & sour Shrimp	8.95

CHOW MEI FUN

38.	Veg. or Chicken or Roast Pork	7.55
39.	Shrimp or Beef	7.95
40.	Singapore Mei Fun	8.95

CHICKEN

(w/ White Rice)

41.	Chicken w/ Broccoli	8.09
42.	Chicken w/ Cashew Nuts	8.09
43.	Chicken w/ Snow Peas	8.09
44.	Chicken w/ Mushrooms	8.09
45.	Moo Goo Gai Pan	8.09
46.	Chicken w/ Vegetable	8.09
47.	Mongolian Chicken	8.09
48.	Hunan Chicken	8.09
49.	Szechuan Chicken	8.09
50.	Hot & Spicy Chicken	8.09
51.	Kung Pao Chicken	8.09
52.	Chicken w/ Hot Garlic Sauce	8.09
53.	Curry Chicken	8.09
54.	Chicken w/ Black Bean Sauce	8.09
55.	Chicken w/ String Beans	8.09

ROAST PORK

(w/ White Rice)

56.	Roast Pork w/ Vegetable	8.09
57.	Roast Pork w/ Broccoli	8.09
58.	Roast Pork w/ Snow Peas	8.09
59.	Hot & Spicy Roast Pork	8.09
60.	Hunan Roast Pork	8.09
61.	Double Cooked Pork	8.09
62.	Roast Pork w/ Garlic Sauce	8.09
63.	Mongolian Roast Pork	8.09

BEEF

(w/ White Rice)

64.	Beef w/ Broccoli	8.59
65.	Pepper Steak w/ Onion	8.59
66.	Beef w/ Tomato Sauce	8.59
67.	Beef w/ Mixed Vegetables	8.59
68.	Beef w/ Snow Peas	8.59
69.	Beef w/ Mushroom	8.59
70.	Beef w/ String Beans	8.59
71.	Mongolian Beef	8.59
72.	Beef w/ Garlic Sauce	8.59
73.	Hot & Spicy Beef	8.59
74.	Szechuan Beef	8.59
75.	Hunan Beef	8.59

SEAFOOD

(w/ White Rice)

76.	Shrimp w/ Broccoli	9.59
77.	Shrimp w/ Mixed Vegetables	9.59
78.	Shrimp w/ Lobster Sauce	9.59
79.	Shrimp w/ Snow Peas	9.59
80.	Shrimp w/ Cashew Nuts	9.59
81.	Curry Shrimp	9.59
82.	Kung Pao Shrimp	9.59
83.	Shrimp w/ Garlic Sauce	9.59
84.	Hot & Spicy Shrimp	9.59
85.	Scallop w/ Mixed Vegetables	9.59
86.	Scallop w/ Garlic Sauce	9.59

VEGETABLES

87.	Mixed Vegetables	6.45
88.	Broccoli w/ Garlic Sauce	6.45
89.	Bean Curd Home Style	6.95
90.	Ma Po Tofu	8.95

MOO SHU

91.	Vegetable or Chicken or Pork	7.55
92.	Beef or Shrimp	7.95

STEAMED

93.	Steamed Mixed Vegetable	6.45
94.	Steamed Chicken w/ Broccoli or Mixed Veg.	8.09
95.	Steamed Shrimp w/ Broccoli or Mixed Veg.	9.59
96.	Steamed Scallop w/ Broccoli or Shrimp w/ Mixed Vegetables	9.59
97.	Steamed Chicken, Scallop & Shrimp w/ Mixed Vegetables	10.59

CHEF'S SPECIALTIES

S 1.	SEAFOOD DELIGHT	10.95
	Lobster, jumbo shrimp, scallop, scallop w/ chinese veg.	
S 2.	FOUR SEASONS	10.95
	Chicken, shrimp, roast pork, scallop w/ chinese veg.	
S 3.	HAPPY FAMILY	10.95
	Chicken, beef, roast pork, shrimp, lobster w/ chinese veg.	
S 4.	SESAME CHICKEN	8.55
S 5.	DICED CHICKEN	8.55
S 6.	BUTTERFLY SHRIMP	10.15
	Green pepper, onion, bean & egg w/ pan fried tomato sauce.	
S 7.	SESAME BEEF	10.95
S 8.	SEAFOOD PAN FRIED NOODLES	10.95
S 9.	LEMON CHICKEN	8.65
	Fried golden brown chicken w/ special lemon sauce & lettuce on the bottom	
S10.	BONELESS CHICKEN	8.85
	Boneless chicken breaded then fried to golden brown w/ chinese veg. in brown sauce	
S11.	SEAFOOD PAN FRIED NOODLES	10.95
	Celery, green pepper, onion & ginger	
S12.	HOT & SPICY SHREDDED BEEF	8.85
S13.	GENERAL TSO'S CHICKEN	8.55
S14.	ORANGE CHICKEN	9.55
S15.	ORANGE BEEF	10.95
S16.	GENERAL TSO'S SHRIMP	10.95
S17.	DRAGON & PHOENIX	10.15
S18.	SZECHUAN TRIPLE DELIGHT	10.45
	Chicken, beef, shrimp, baby corn, broccoli, bamboo shoot, carrot, mushroom w/ green pepper, onion	
S19.	Double Delight Hunan Style	8.55
	Chicken, beef, shrimp, baby corn, broccoli, bamboo shoot, carrot, mushroom w/ green pepper & cabbage	
S20.	Kung Pao Chicken & Shrimp	9.55
	Chicken & shrimp w/ celery, carrot, mushroom, water chestnut & green pepper	
S21.	Spicy Triple	10.45
	Chicken, shrimp, roast pork w/ celery, carrot, mushroom, water chestnut & green pepper	
S22.	Tung Ting Shrimp	9.95
	Jumbo shrimp w/ white egg, w/ chinese veg. in white sauce	

SALAD & SOUP FROM KITCHEN

- SS1 Miso Soup 1.50
 SS2 Edamame 3.95
 SS3 House Salad 1.95

APPETIZER FROM SUSHI BAR

- A 2 Seaweed Salad 4.95
 A 3 Kani Salad 4.95
 Crabmeat cucumber tobiko w. spicy sauce
 A 4 Tuna Tataki 10.75
 Surface grill & rice tuna w. special sweet wasabi sauce
 A 5 Tuna Cocktail 10.75
 Spicy tuna w. scallop & flying fish roe (tobiko)
 A 6 Sunomono Seafood w. sweet vinegar sauce 6.55
 A 7 Takosu Octopus w. vinegar sauce 6.55
 A 8 Shrimp Tempura Appetizer 9.95
 3 pcs. of tempura fried shrimp & veggie, served w. a special mango sauce
 A 9 Tuna Marine Salad 8.95
 Sashimi grade tuna chunk, seaweed salad, cucumber, carrot, scallion
 crispy flake mixed w. a chef's special sauce
 A10 Tuna Tar Tar Special tuna & tobiko w. sauce 8.50
 A11 Avocado Salad 4.95

SPECIAL MAKI

Roll May Have Spicy Sauce

- 1 Wonderful Roll 9.95
 Shrimp tempura inside top w. crabmeat spicy mayonnaise sauce
 2 Spider Roll 7.95
 Soft shell crab, cucumber, lettuce w. special sauce
 3 Rainbow Roll 9.95
 California roll inside top w. salmon, tuna, red snapper, white tuna, avocado
 4 Green Dragon Roll 9.95
 B.B.Q. eel, cucumber topped w. avocado, fish roe w. special sauce
 5 Beautiful Roll 10.95
 Shrimp tempura, cucumber inside top w. spicy tuna w. spicy sauce
 6 Christmas Roll 10.95
 Spicy tuna crunch inside top w. salmon, tuna, yellowtail, red snapper
 w. special sauce
 7 Fuji Roll 10.25
 Spicy tuna crunch inside top w. white tuna w. special sauce
 8 Dynamite Roll 7.95
 Salmon, white tuna, tuna, avocado
 9 King Tuna 10.95
 Spicy tuna crunch inside top w. fresh tuna w. chef's special sauce
 10 Yummy Yummy Roll 10.95
 Spicy crabmeat, shrimp, cucumber inside, top w. salmon, tuna in chef's
 special sauce
 11 Crazy Roll 12.95
 Shrimp tempura, spicy tuna, avocado, eel w. chef's special sauce wrapped
 by soy bean
 12 Golden Salmon Roll 10.95
 Spicy tuna, crunch inside, top w. fresh salmon in special sauce
 13 Rainbow Naruto 10.95
 Tuna, salmon, white tuna, avocado, crabmeat wrapped w. cucumber
 14 Lobster Roll 12.95
 Shrimp tempura, cucumber inside top w. lobster salad, crabmeat in special
 sauce
 15 Tokyo Roll 10.25
 Shrimp tempura, cheese inside, top w. avocado special sauce
 16 King Yellowtail Roll 11.95
 Spicy tuna crunch inside, top w. yellowtail, jaspero special sauce
 17 Oh My God Roll 10.95
 B.B.Q. eel tempura, cucumber, shrimp cheese crunch special sauce
 18 Queen's Roll 10.95
 Eel, avocado crunch top w. salmon, special sauce
 19 Eastern Roll 10.95
 Chicken tempura, cheese inside top w. shrimp special sauce
 20 T & T Roll 10.95
 Tuna, salmon, white tuna, red snapper, cheese cucumber, avocado, whole
 roll made tempura special sauce
 21 Pink Lady Roll 10.95
 Tuna, salmon, crabmeat, avocado, cucumber, cheese special sauce wrapped
 by soy bean paper
 22 Fancy Roll 10.95
 Spicy tuna crunch inside, top w. B.B.Q. eel special sauce
 23 Summer Roll 11.95
 Shrimp tempura, cucumber inside top w. eel, avocado special sauce

ENTREES

From Sushi Bar *Served w. Miso Soup or House Salad

- E 1 Unagi Don Broiled eel w. special eel sauce over rice 18.95
 E 2 Chirashi Sushi 16.95
 Bowl of seasoned rice w. assorted toppings
 E 3 Sushi Regular 7 pcs. of nigiri & California roll 16.75
 E 4 Sushi Deluxe 9 pcs. of nigiri & spicy tuna roll 19.75
 E 5 Sashimi Regular 15 pcs. (Chef's best selected fish) 20.95
 E 6 Sashimi Deluxe 18 pcs. (Chef's best selected fish) 23.95
 E 7 Sushi & Sashimi Combo 25.95
 8 pcs. assorted sashimi, 5 pcs. nigiri, 1 spicy tuna roll
 E 8 Love Boat 57.95
 20 pcs. of sashimi, 10 pcs. of nigiri, 1 dragon roll & 1 spicy tuna roll

SUSHI / SASHIMI A LA CARTE

2 pcs. Per Order *Nigiri, fish on top of Rice * Sashimi * Fresh Sliced of Fish

- | | |
|---|---------------------------------------|
| 1. Kani Kama -
Crabmeat Stick.....3.95 | 9. Saba - Mackerel 3.95 |
| 2. Tamago-Egg 3.95 | 10. Tobiko - Flying Fish Roe.....4.25 |
| 3. Ebi - Shrimp.....3.95 | 11. Ika - Squid 4.25 |
| 4. Sake-Salmon.....3.95 | 12. Unagi-Fresh Water Eel.....4.25 |
| 5. Tako-Octopus.....3.95 | 13. Ikura - Salmon Roe.....4.25 |
| 6. Hokkigai - Red Clam...3.95 | 14. Hamachi - Yellowtail.....4.25 |
| 7. Maguro - Tuna.....4.25 | 15. Hobategai - Scallop.....4.25 |
| 8. Shiromi - White Fish...3.95 | 16. Amaebi - Sweet Shrimp.....4.25 |
| | 17. Smoked Salmon.....4.25 |

TERIYAKI

All Dinners Served w. Rice, Soup & Salad

- | | |
|-----------------------------------|-----------------------------------|
| K 1. Chicken Teriyaki 11.95 | K 4. Scallop Teriyaki 13.95 |
| K 2. Beef Teriyaki 13.95 | K 5. Shrimp Teriyaki 13.95 |
| K 3. Salmon Teriyaki 13.95 | K 6. Tofu Teriyaki 9.95 |

MAKI ROLL (4-8 PCS.)

All The Items Below Can Be Cooked or Tempura Fried
 But That Will Be \$1.50 Dollar Extra For Each Item (8 pcs.)

Rolls are Cut into 5-8 pcs. or Can Be Made into a Hand Roll (One Cone)

- | |
|---|
| 1. Kappa Maki (Cucumber) (6) 3.45 |
| 2. California Roll (6) 4.25 |
| 3. Sweet Potato Roll (6) 3.95 |
| 4. Kani Tempura Roll (6) 4.75 |
| 5. Shrimp Tempura Roll (5) 5.85 |
| 6. Boston Roll (6) Shrimp, Boston, lettuce & mayonnaise 4.75 |
| 7. Spider Roll (5) Crispy soft shell crab roll w. tobiko 6.95 |
| 8. Tuna Roll (6) 4.75 |
| 9. Tuna Avocado Roll (6) 5.25 |
| 10. Spicy Tuna Roll (6) 4.95 |
| 11. Yellowtail Scallion Roll (6) 4.95 |
| 12. Salmon Roll (6) 4.45 |
| 13. Alaska Roll (6) Fresh salmon & avocado 4.95 |
| 14. Salmon Skin Roll (6) Salmon skin, cucumber & scallion 4.45 |
| 15. Philadelphia Roll (6) Smoked salmon, cream cheese & avocado 4.95 |
| 16. Eel Roll (6) Eel w. avocado or cucumber 4.95 |
| 17. Christmas Roll (6) Tuna avocado inside outside tobiko & cream seaweed 5.75 |
| 18. Super Duper Roll! Toasted eel, salmon & avocado 5.95 |
| 19. Man in Black Roll 5.95
A perfect match is white tuna cianito, masago mixed in the spicy mayo
sauce w. black tobiko on the top |
| 20. Flaming Volcano 7.95
Tuna, crab & cucumber inside tempura fried |
| 21. Hero Roll 9.95
Inside cream cheese, salmon, crab stick & avocado tempura fried (Japa-
nese roll) |
| 22. Dragon Roll (8) 9.25
Eel, cucumber inside wrapped w. rice topped w. thin sliced avocado |
| 23. Rainbow Roll (8) 9.25
Crabmeat, cucumber & avocado roll topped w. tuna, salmon, white fish &
avocado |
| 24. Volcano Roll (8) 9.25
California roll topped w. spicy tuna & crispy crunch |
| 25. FutoMaki (Big Roll 8 pcs.) 9.25
Avocado, cucumber, kani, tempy, oshinko, crab stick (Seaweed outside) |

LUNCH SPECIAL

Mon. - Sat.: 11:00 am - 3:00 pm
 (Except Major Holidays)

SUSHI BAR

Served w. Soup or Salad

- Sushi Special 11
 5 pcs. sushi & one California roll
 Sashimi Special 12
 8 pcs. assorted raw fish
 Sushi & Sashimi Combo 18
 4 pcs. sushi, 6 pcs. sashimi & one California roll

ROLL SPECIAL

Served w. Soup or Salad

ANY 2 ROLLS \$8 = ANY 3 ROLLS \$11

- | | |
|---------------------|--------------------------------|
| Tuna Cucumber | Spicy Yellowtail |
| Tuna | Spicy Salmon |
| Salmon | Shrimp Tempura |
| Yellowtail Scallion | Eel Avocado / Cucumber |
| California | Cucumber |
| Salmon Skin | Avocado |
| Philadelphia | Asparagus |
| Alaska | Sweet Potato Tempura |
| Boston | Shrimp Cucumber / Avo-
cado |
| Grabstick | Vegetable |
| Salmon Avocado | Oshinko |

SPECIAL PARTY PLATTER

- P 1. Sushi Platter 32 pcs 32.95
 2 pcs. tuna, salmon, yellowtail, white fish, shrimp, kani, eel
 6 pcs. California roll, tuna roll & salmon roll
 P 2. Sushi Platter 54 pcs 53.95
 4 pcs. tuna, salmon, yellowtail, white fish, kani, shrimp
 6 pcs. California roll, tuna roll, spicy tuna roll, Alaskan roll & salmon roll
 P 3. Sushi Platter 58 pcs 57.95
 4 pcs. tuna, salmon, shrimp, yellowtail, eel, octopus, white fish, tobiko,
 kani, 6 pcs. California roll, salmon roll, tuna roll & 4 pcs. futo maki
 P 4. Maki Platter 64 pcs 38.95
 6 pcs. California roll, shrimp, cucumber roll, Alaskan roll, eel, cucumber roll,
 spicy tuna roll, tuna roll, avocado roll, cucumber roll, salmon roll,
 kani roll & 4 pcs. futomaki
 P 5. Maki Platter 74 pcs 45.95
 6 pcs. California roll, Alaskan roll, spicy tuna roll, spicy salmon roll, spicy
 yellowtail roll, tuna roll, salmon roll, cucumber roll, oshinko roll,
 avocado roll, 4 pcs. boston roll and shrimp tempura roll

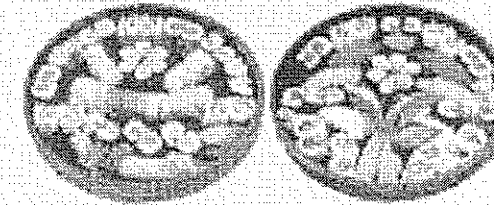

TERIYAKI

- Vegetable Tempura 12 Shrimp Tempura 16
 Chicken Tempura 14 Seafood Tempura 18

China Star

Japanese &
Chinese Restaurant



Tel: 608-833-0388
 Fax: 608-833-0818
 515 Junction Rd.
 Madison WI 53717



OPEN HOURS:

Mon - Thurs: 10:30 am - 11:00 pm
 Fri & Sat.: 10:30 am - 11:30 pm
 Sunday: 11:30 am - 10:30 pm

