

**5501 Endeavor Lane – Exact Sciences R&D Facility**

**Contract 9083**

**MUNIS 13828**

**Developer: Exact Science Corporation**

**Exhibit Updated 10-13-21 to meet 10-6-21 BPW conditions of approval**

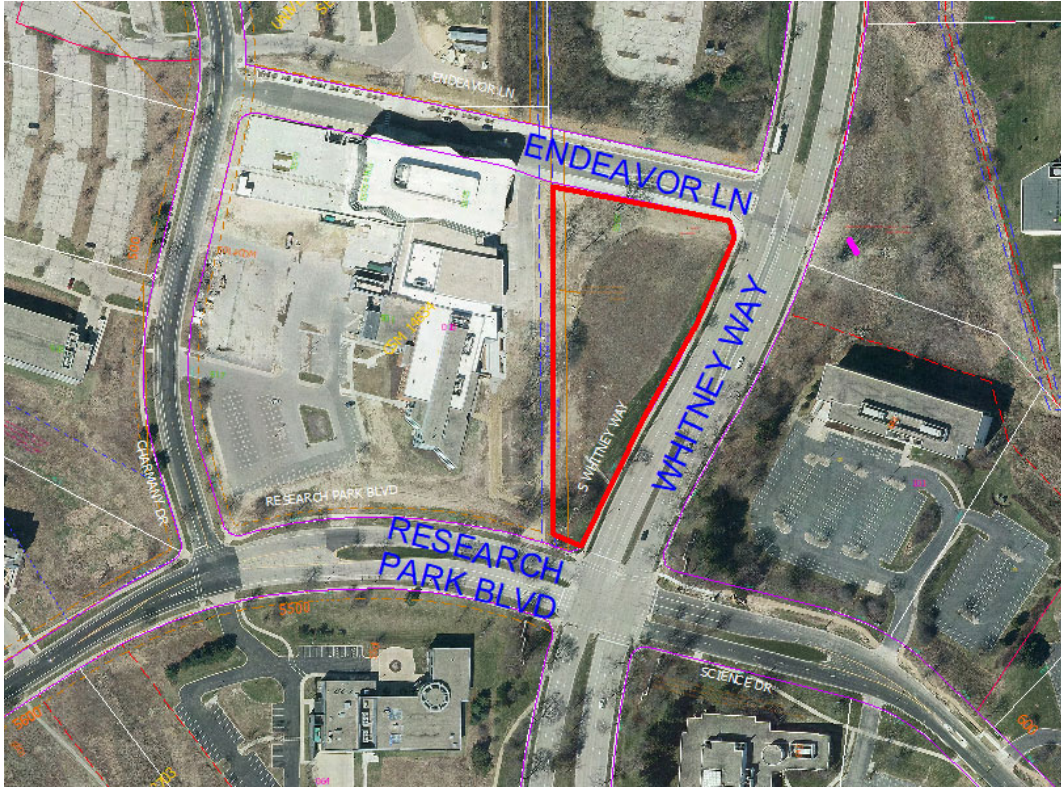

**Summary of Improvements:**

- Median revisions on Endeavor Lane for proposed private drive
- Adjust existing public utilities (sanitary, storm, water) as needed to facilitate the median revisions in Endeavor Lane
- Private drive aprons on Endeavor Lane and Whitney Way
- Private sanitary, storm, and water service laterals
- Repair or replace existing sidewalk, terrace, curb & gutter as needed
- Protect existing public street terrace trees on Whitney Way
- Project plans updated to meet the 10-6-21 BPW conditions of approval to provide 15' minimum horizontal clearance between the existing sanitary and the proposed building as well as providing 14' vertical clearance between the ground surface and the bottom of the proposed pedestrian bridge/skywalk.

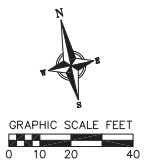
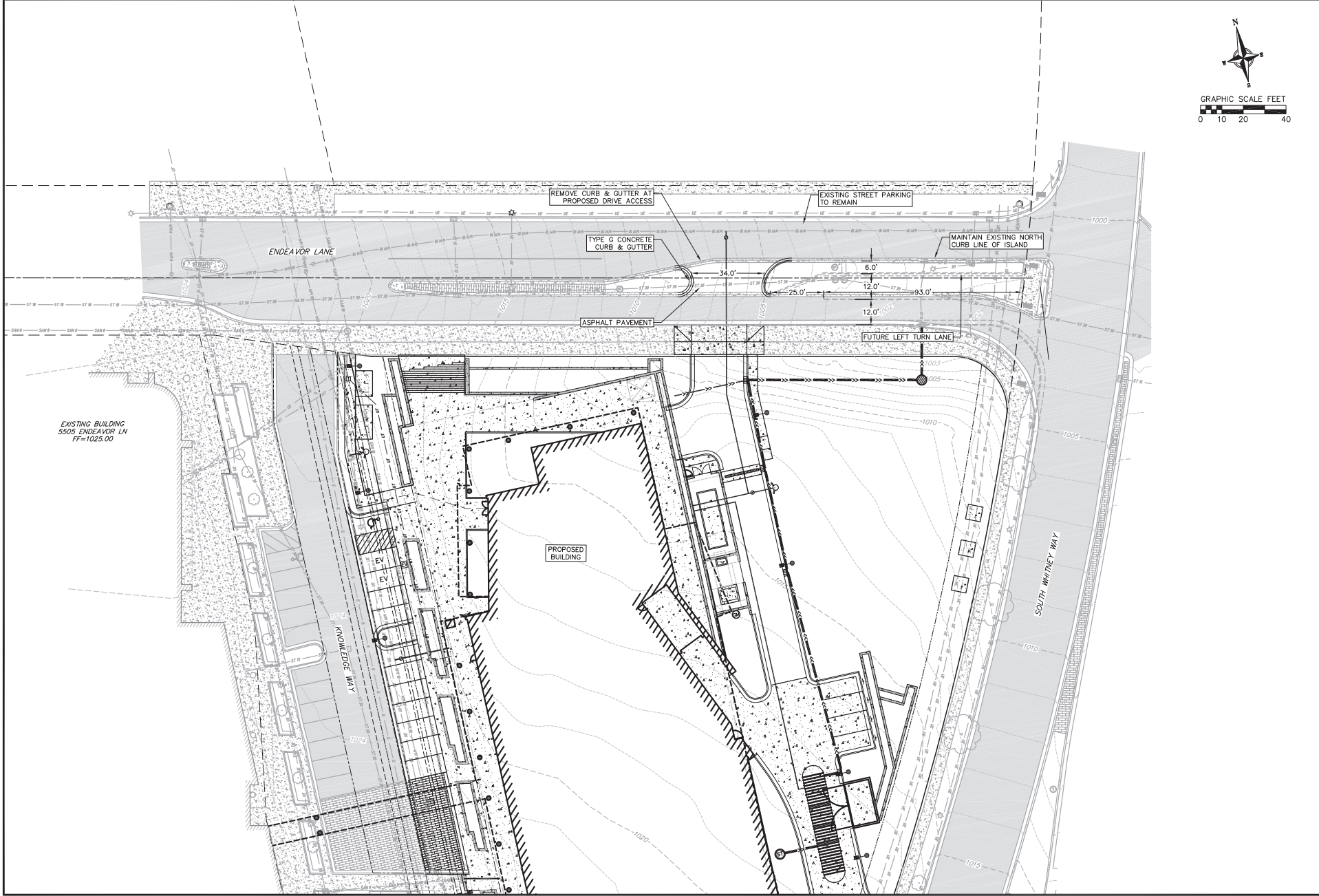

NO.	DATE	REVISIONS	NO.	DATE	REVISIONS	REMARKS

DATE	10/13/2021
DRAWN	NJOH
CHECKED	JZAM
PROJECT NO.	210157
SHEET	1 OF 1









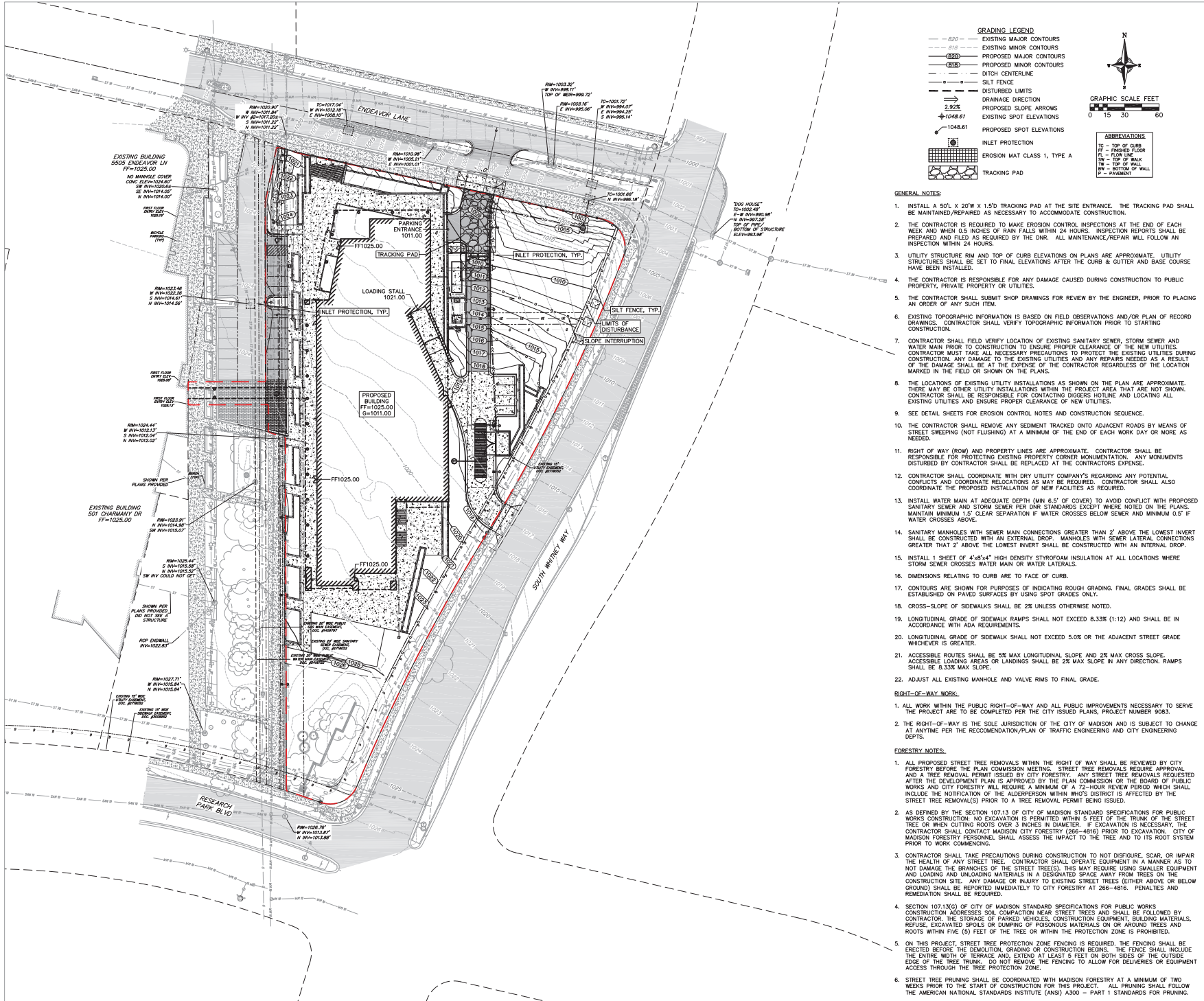

**GRADING LEGEND**

- 820 --- EXISTING MAJOR CONTOURS
- 818 --- EXISTING MINOR CONTOURS
- 820 --- PROPOSED MAJOR CONTOURS
- 818 --- PROPOSED MINOR CONTOURS
- --- DITCH CENTERLINE
- --- SILT FENCE
- --- DISTURBED LIMITS
- --- DRAINAGE DIRECTION
- --- PROPOSED SLOPE ARROWS
- --- EXISTING SPOT ELEVATIONS
- 1048.61 --- PROPOSED SPOT ELEVATIONS

**ABBREVIATIONS**

- TC = TOP OF CURB
- FL = FLOW LINE
- TL = TOP OF WALK
- BM = BOTTOM OF WALL
- FF = FINISH

**GRAPHIC SCALE FEET**

0 15 30 60

**GENERAL NOTES:**

- INSTALL A 50'L X 20'W X 1.5'D TRACKING PAD AT THE SITE ENTRANCE. THE TRACKING PAD SHALL BE MAINTAINED/REPAIRED AS NECESSARY TO ACCOMMODATE CONSTRUCTION.
- THE CONTRACTOR IS REQUIRED TO MAKE EROSION CONTROL INSPECTIONS AT THE END OF EACH WEEK AND WHEN 0.5 INCHES OF RAIN FALLS WITHIN 24 HOURS. INSPECTION REPORTS SHALL BE PREPARED AND FILED AS REQUIRED BY THE DNR. ALL MAINTENANCE/REPAIR WILL FOLLOW AN INSPECTION WITHIN 24 HOURS.
- UTILITY STRUCTURE RIM AND TOP OF CURB ELEVATIONS ON PLANS ARE APPROXIMATE. UTILITY STRUCTURES SHALL BE SET TO FINAL ELEVATIONS AFTER THE CURB & GUTTER AND BASE COURSE HAVE BEEN INSTALLED.
- THE CONTRACTOR IS RESPONSIBLE FOR ANY DAMAGE CAUSED DURING CONSTRUCTION TO PUBLIC PROPERTY, PRIVATE PROPERTY OR UTILITIES.
- THE CONTRACTOR SHALL SUBMIT SHOP DRAWINGS FOR REVIEW BY THE ENGINEER, PRIOR TO PLACING AN ORDER OF ANY SUCH ITEM.
- EXISTING TOPOGRAPHIC INFORMATION IS BASED ON FIELD OBSERVATIONS AND/OR PLAN OF RECORD DRAWINGS. CONTRACTOR SHALL VERIFY TOPOGRAPHIC INFORMATION PRIOR TO STARTING CONSTRUCTION.
- CONTRACTOR SHALL FIELD VERIFY LOCATION OF EXISTING SANITARY SEWER, STORM SEWER AND WATER MAIN PRIOR TO CONSTRUCTION TO ENSURE PROPER CLEARANCE OF THE NEW UTILITIES. CONTRACTOR MUST TAKE ALL NECESSARY PRECAUTIONS TO PROTECT THE EXISTING UTILITIES DURING CONSTRUCTION. DAMAGE TO THE EXISTING UTILITIES AND ANY REPAIRS NEEDED AS A RESULT OF THE DAMAGE SHALL BE AT THE EXPENSE OF THE CONTRACTOR REGARDLESS OF THE LOCATION MARKED IN THE FIELD OR SHOWN ON THE PLANS.
- THE LOCATIONS OF EXISTING UTILITY INSTALLATIONS AS SHOWN ON THE PLAN ARE APPROXIMATE. THERE MAY BE OTHER UTILITY INSTALLATIONS WITHIN THE PROJECT AREA THAT ARE NOT SHOWN. CONTRACTOR SHALL BE RESPONSIBLE FOR CONTACTING DIGGERS HOTLINE AND LOCATING ALL EXISTING UTILITIES AND ENSURE PROPER CLEARANCE OF NEW UTILITIES.
- SEE DETAIL SHEETS FOR EROSION CONTROL NOTES AND CONSTRUCTION SEQUENCE.
- THE CONTRACTOR SHALL REMOVE ANY SEDIMENT TRACKED ONTO ADJACENT ROADS BY MEANS OF STREET SWEEPING (NOT FLUSHING) AT A MINIMUM OF THE END OF EACH WORK DAY OR MORE AS NEEDED.
- RIGHT OF WAY (ROW) AND PROPERTY LINES ARE APPROXIMATE. CONTRACTOR SHALL BE RESPONSIBLE FOR PROTECTING EXISTING PROPERTY CORNER MONUMENTATION. ANY MONUMENTS DISTURBED BY CONTRACTOR SHALL BE REPLACED AT THE CONTRACTORS EXPENSE.
- CONTRACTOR SHALL COORDINATE WITH DRY UTILITY COMPANY'S REGARDING ANY POTENTIAL CONFLICTS AND COORDINATE RELOCATIONS AS MAY BE REQUIRED. CONTRACTOR SHALL ALSO COORDINATE THE PROPOSED INSTALLATION OF NEW FACILITIES AS REQUIRED.
- INSTALL WATER MAIN AT ADEQUATE DEPTH (MIN 6.5' OF COVER) TO AVOID CONFLICT WITH PROPOSED SANITARY SEWER AND STORM SEWER PER DNR STANDARDS EXCEPT WHERE NOTED ON THE PLANS. MAINTAIN MINIMUM 1.5' CLEAR SEPARATION IF WATER CROSSES BELOW SEWER AND MINIMUM 0.5' IF WATER CROSSES ABOVE.
- SANITARY MANHOLES WITH SEWER MAIN CONNECTIONS GREATER THAN 2' ABOVE THE LOWEST INVERT SHALL BE CONSTRUCTED WITH AN INTERNAL DROP.
- INSTALL 1 SHEET OF 4'x8'x4" HIGH DENSITY STYROFOAM INSULATION AT ALL LOCATIONS WHERE STORM SEWER CROSSES WATER MAIN OR WATER LATERALS.
- DIMENSIONS RELATING TO CURB ARE TO FACE OF CURB.
- CONTOURS ARE SHOWN FOR PURPOSES OF INDICATING ROUGH GRADING. FINAL GRADES SHALL BE ESTABLISHED ON PAVED SURFACES BY USING SPOT GRADES ONLY.
- CROSS-SLOPE OF SIDEWALKS SHALL BE 2% UNLESS OTHERWISE NOTED.
- LONGITUDINAL GRADE OF SIDEWALK RAMPS SHALL NOT EXCEED 8.33% (1-12) AND SHALL BE IN ACCORDANCE WITH ADA REQUIREMENTS.
- LONGITUDINAL GRADE OF SIDEWALK SHALL NOT EXCEED 5.0% OR THE ADJACENT STREET GRADE WHICHEVER IS GREATER.
- ACCESSIBLE ROUTES SHALL BE 5% MAX LONGITUDINAL SLOPE AND 2% MAX CROSS SLOPE. ACCESSIBLE LOADING AREAS OR LANDINGS SHALL BE 2% MAX SLOPE IN ANY DIRECTION. RAMPS SHALL BE 8.33% MAX SLOPE.
- ADJUST ALL EXISTING MANHOLE AND VALVE RIMS TO FINAL GRADE.

**RIGHT-OF-WAY WORK:**

- ALL WORK WITHIN THE PUBLIC RIGHT-OF-WAY AND ALL PUBLIC IMPROVEMENTS NECESSARY TO SERVE THE PROJECT ARE TO BE COMPLETED PER THE CITY ISSUED PLANS, PROJECT NUMBER 9083.
- THE RIGHT-OF-WAY IS THE SOLE JURISDICTION OF THE CITY OF MADISON AND IS SUBJECT TO CHANGE AT ANYTIME PER THE RECOMMENDATION/PLAN OF TRAFFIC ENGINEERING AND CITY ENGINEERING DEPTS.

**FORESTRY NOTES:**

- ALL PROPOSED STREET TREE REMOVALS WITHIN THE RIGHT OF WAY SHALL BE REVIEWED BY CITY FORESTRY BEFORE THE PLAN COMMISSION MEETING. STREET TREE REMOVALS REQUIRE APPROVAL AND A TREE REMOVAL PERMIT ISSUED BY CITY FORESTRY. ANY STREET TREE REMOVALS REQUESTED AFTER THE DEVELOPMENT PLAN IS APPROVED BY THE PLAN COMMISSION OR THE BOARD OF PUBLIC WORKS AND CITY FORESTRY WILL REQUIRE A MINIMUM OF A 72-HOUR REVIEW PERIOD WHICH SHALL INCLUDE THE NOTIFICATION OF THE ALDERPERSON WITHIN WHO'S DISTRICT IS AFFECTED BY THE STREET TREE REMOVAL(S) PRIOR TO A TREE REMOVAL PERMIT BEING ISSUED.
- AS DEFINED BY THE SECTION 107.13 OF CITY OF MADISON STANDARD SPECIFICATIONS FOR PUBLIC WORKS CONSTRUCTION, NO EXCAVATION IS PERMITTED WITHIN 5 FEET OF THE TRUNK OF THE STREET TREE OR WHEN CUTTING ROOTS OVER 3 INCHES IN DIAMETER. IF EXCAVATION IS NECESSARY, THE CONTRACTOR SHALL CONTACT MADISON CITY FORESTRY (266-4816) PRIOR TO EXCAVATION. CITY OF MADISON FORESTRY PERSONNEL SHALL ASSESS THE IMPACT TO THE TREE AND TO ITS ROOT SYSTEM PRIOR TO WORK COMMENCING.
- CONTRACTOR SHALL TAKE PRECAUTIONS DURING CONSTRUCTION TO NOT DISFIGURE, SCAR, OR IMPAIR THE HEALTH OF ANY STREET TREE. CONTRACTOR SHALL OPERATE EQUIPMENT IN A MANNER AS TO NOT DAMAGE THE BRANCHES OF THE STREET TREE(S). THIS MAY REQUIRE USING SMALLER EQUIPMENT AND LOADING AND UNLOADING MATERIALS IN A DESIGNATED SPACE AWAY FROM TREES ON THE CONSTRUCTION SITE. ANY DAMAGE OR INJURY TO EXISTING STREET TREES (EITHER ABOVE OR BELOW GROUND) SHALL BE REPAIRED IMMEDIATELY TO CITY FORESTRY AT 266-4816. PENALTIES AND REMEDIATION SHALL BE REQUIRED.
- SECTION 107.13(G) OF CITY OF MADISON STANDARD SPECIFICATIONS FOR PUBLIC WORKS CONSTRUCTION ADDRESSES SOIL COMPACTION NEAR STREET TREES AND SHALL BE FOLLOWED BY CONTRACTOR. THE STORAGE OF PARKED VEHICLES, CONSTRUCTION EQUIPMENT, BUILDING MATERIALS, REFUSE, EXCAVATED SPOILS OR DUMPING OF POISONOUS MATERIALS ON OR AROUND TREES AND ROOTS WITHIN FIVE (5) FEET OF THE TREE OR WITHIN THE PROTECTION ZONE IS PROHIBITED.
- ON THIS PROJECT, STREET TREE PROTECTION ZONE FENCING IS REQUIRED. THE FENCING SHALL BE ERRECTED BEFORE THE DEMOLITION, GRADING OR CONSTRUCTION BEGINS. THE FENCE SHALL INCLUDE THE ENTIRE WIDTH OF TERRACE AND EXTEND AT LEAST 5 FEET ON BOTH SIDES OF THE OUTSIDE EDGE OF THE TREE TRUNK. DO NOT REMOVE THE FENCING TO ALLOW FOR DELIVERIES OR EQUIPMENT ACCESS THROUGH THE TREE PROTECTION ZONE.
- STREET TREE PRUNING SHALL BE COORDINATED WITH MADISON FORESTRY AT A MINIMUM OF TWO WEEKS PRIOR TO THE START OF CONSTRUCTION FOR THIS PROJECT. ALL PRUNING SHALL FOLLOW THE AMERICAN NATIONAL STANDARDS INSTITUTE (ANSI) A300 - PART 1 STANDARDS FOR PRUNING.

Notes:

Research And Development  
Building  
Exact Sciences

2021.01.00

DATE	DESCRIPTION
2021.01.00	ISSUED FOR PERMIT
2020.12.15	ISSUED FOR REVIEW
2020.12.10	ISSUED FOR REVIEW
2020.12.05	ISSUED FOR REVIEW
2020.11.20	ISSUED FOR REVIEW
2020.11.15	ISSUED FOR REVIEW
2020.11.10	ISSUED FOR REVIEW
2020.11.05	ISSUED FOR REVIEW
2020.10.20	ISSUED FOR REVIEW
2020.10.15	ISSUED FOR REVIEW
2020.10.10	ISSUED FOR REVIEW
2020.10.05	ISSUED FOR REVIEW
2020.09.20	ISSUED FOR REVIEW
2020.09.15	ISSUED FOR REVIEW
2020.09.10	ISSUED FOR REVIEW
2020.09.05	ISSUED FOR REVIEW
2020.08.20	ISSUED FOR REVIEW
2020.08.15	ISSUED FOR REVIEW
2020.08.10	ISSUED FOR REVIEW
2020.08.05	ISSUED FOR REVIEW
2020.07.20	ISSUED FOR REVIEW
2020.07.15	ISSUED FOR REVIEW
2020.07.10	ISSUED FOR REVIEW
2020.07.05	ISSUED FOR REVIEW
2020.06.20	ISSUED FOR REVIEW
2020.06.15	ISSUED FOR REVIEW
2020.06.10	ISSUED FOR REVIEW
2020.06.05	ISSUED FOR REVIEW
2020.05.20	ISSUED FOR REVIEW
2020.05.15	ISSUED FOR REVIEW
2020.05.10	ISSUED FOR REVIEW
2020.05.05	ISSUED FOR REVIEW
2020.04.20	ISSUED FOR REVIEW
2020.04.15	ISSUED FOR REVIEW
2020.04.10	ISSUED FOR REVIEW
2020.04.05	ISSUED FOR REVIEW
2020.03.20	ISSUED FOR REVIEW
2020.03.15	ISSUED FOR REVIEW
2020.03.10	ISSUED FOR REVIEW
2020.03.05	ISSUED FOR REVIEW
2020.02.20	ISSUED FOR REVIEW
2020.02.15	ISSUED FOR REVIEW
2020.02.10	ISSUED FOR REVIEW
2020.02.05	ISSUED FOR REVIEW
2020.01.20	ISSUED FOR REVIEW
2020.01.15	ISSUED FOR REVIEW
2020.01.10	ISSUED FOR REVIEW
2020.01.05	ISSUED FOR REVIEW

**OVERALL GRADING  
& EROSION  
CONTROL PLAN**

C400

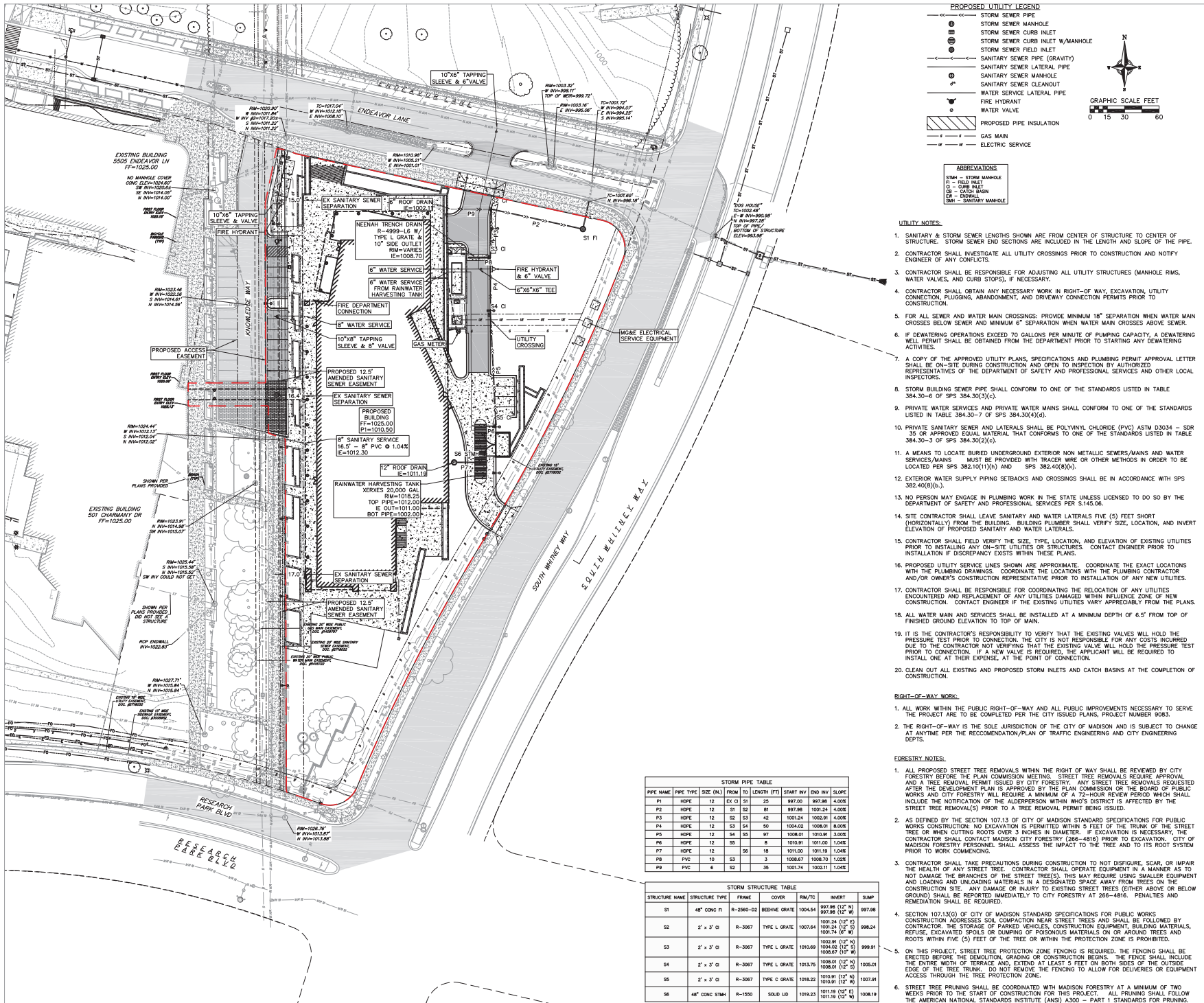

**PROPOSED UTILITY LEGEND**

- Storm Sewer Pipe
- Storm Sewer Manhole
- Storm Sewer Curb Inlet
- Storm Sewer Curb Inlet w/Manhole
- Storm Sewer Field Inlet
- Sanitary Sewer Pipe (Gravity)
- Sanitary Sewer Lateral Pipe
- Sanitary Sewer Manhole
- Sanitary Sewer Cleanout
- Water Service Lateral Pipe
- Fire Hydrant
- Water Valve
- Proposed Pipe Insulation
- Gas Main
- Electric Service

**ABBREVIATIONS**

- STM - Storm Manhole
- FI - Field Inlet
- CI - Catch Basin
- DB - Ditch Basin
- SM - Sanitary Manhole

**GRAPHIC SCALE FEET**

0 15 30 60

- UTILITY NOTES:**
- SANITARY & STORM SEWER LENGTHS SHOWN ARE FROM CENTER OF STRUCTURE TO CENTER OF STRUCTURE. STORM SEWER END SECTIONS ARE INCLUDED IN THE LENGTH AND SLOPE OF THE PIPE.
  - CONTRACTOR SHALL INVESTIGATE ALL UTILITY CROSSINGS PRIOR TO CONSTRUCTION AND NOTIFY ENGINEER OF ANY CONFLICTS.
  - CONTRACTOR SHALL BE RESPONSIBLE FOR ADJUSTING ALL UTILITY STRUCTURES (MANHOLE RIMS, WATER VALVES, AND CURB STOPS), IF NECESSARY.
  - CONTRACTOR SHALL OBTAIN ANY NECESSARY WORK IN RIGHT-OF-WAY, EXCAVATION, UTILITY CONNECTION, PLUGGING, ABANDONMENT, AND DRIVEWAY CONNECTION PERMITS PRIOR TO CONSTRUCTION.
  - FOR ALL SEWER AND WATER MAIN CROSSINGS: PROVIDE MINIMUM 18" SEPARATION WHEN WATER MAIN CROSSES BELOW SEWER AND MINIMUM 6" SEPARATION WHEN WATER MAIN CROSSES ABOVE SEWER.
  - IF DEWATERING OPERATIONS EXCEED 70 GALLONS PER MINUTE OF PUMPING CAPACITY, A DEWATERING WELL PERMIT SHALL BE OBTAINED FROM THE DEPARTMENT PRIOR TO STARTING ANY DEWATERING ACTIVITIES.
  - A COPY OF THE APPROVED UTILITY PLANS, SPECIFICATIONS AND PLUMBING PERMIT APPROVAL LETTER SHALL BE ON-SITE DURING CONSTRUCTION AND OPEN TO INSPECTION BY AUTHORIZED REPRESENTATIVES OF THE DEPARTMENT OF SAFETY AND PROFESSIONAL SERVICES AND OTHER LOCAL INSPECTORS.
  - STORM BUILDING SEWER PIPE SHALL CONFORM TO ONE OF THE STANDARDS LISTED IN TABLE 384.30-6 OF SPS 384.30(3)(c).
  - PRIVATE WATER SERVICES AND PRIVATE WATER MAINS SHALL CONFORM TO ONE OF THE STANDARDS LISTED IN TABLE 384.30-7 OF SPS 384.30(4)(b).
  - PRIVATE SANITARY SEWER AND LATERALS SHALL BE POLYETHYLENE GLYCOL (PE) ASTM D3034 - SDR 35 OR APPROVED EQUAL MATERIAL THAT CONFORMS TO ONE OF THE STANDARDS LISTED IN TABLE 384.30-3 OF SPS 384.30(2)(c).
  - A MEANS TO LOCATE BURIED UNDERGROUND EXTERIOR NON METALLIC SEWERS/MAINS AND WATER SERVICES/MAINS MUST BE PROVIDED WITH TRACER WIRE OR OTHER METHODS IN ORDER TO BE LOCATED PER SPS 382.10(1)(h) AND SPS 382.40(8)(i).
  - EXTERIOR WATER SUPPLY PIPING SETBACKS AND CROSSINGS SHALL BE IN ACCORDANCE WITH SPS 382.40(8)(b).
  - NO PERSON MAY ENGAGE IN PLUMBING WORK IN THE STATE UNLESS LICENSED TO DO SO BY THE DEPARTMENT OF SAFETY AND PROFESSIONAL SERVICES PER §14.06.
  - SITE CONTRACTOR SHALL LEAVE SANITARY AND WATER LATERALS FIVE (5) FEET SHORT (HORIZONTALLY) FROM THE BUILDING. BUILDING PLUMBER SHALL VERIFY SIZE, LOCATION, AND INVERT ELEVATION OF PROPOSED SANITARY AND WATER LATERALS.
  - CONTRACTOR SHALL FIELD VERIFY THE SIZE, TYPE, LOCATION, AND ELEVATION OF EXISTING UTILITIES PRIOR TO INSTALLING ANY ON-SITE UTILITIES OR STRUCTURES. CONTACT ENGINEER PRIOR TO INSTALLATION IF DISCREPANCY EXISTS WITHIN THESE PLANS.
  - PROPOSED UTILITY SERVICE LINES SHOWN ARE APPROXIMATE. COORDINATE THE EXACT LOCATIONS WITH THE PLUMBING DRAWINGS. COORDINATE THE LOCATIONS WITH THE PLUMBING CONTRACTOR AND/OR OWNER'S CONSTRUCTION REPRESENTATIVE PRIOR TO INSTALLATION OF ANY NEW UTILITIES.
  - CONTRACTOR SHALL BE RESPONSIBLE FOR COORDINATING THE RELOCATION OF ANY UTILITIES ENCOUNTERED AND REPLACEMENT OF ANY UTILITIES DAMAGED WITHIN INFLUENCE ZONE OF NEW CONSTRUCTION. CONTACT ENGINEER IF EXISTING UTILITIES VARY APPRECIABLY FROM THE PLANS.
  - ALL WATER MAIN AND SERVICES SHALL BE INSTALLED AT A MINIMUM DEPTH OF 6.5' FROM TOP OF FINISHED GROUND ELEVATION TO TOP OF MAIN.
  - IT IS THE CONTRACTOR'S RESPONSIBILITY TO VERIFY THAT THE EXISTING VALVES WILL HOLD THE PRESSURE TEST PRIOR TO CONNECTION. THE CITY IS NOT RESPONSIBLE FOR ANY COSTS INCURRED DUE TO THE CONTRACTOR NOT VERIFYING THAT THE EXISTING VALVE WILL HOLD THE PRESSURE TEST PRIOR TO CONNECTION. IF A NEW VALVE IS REQUIRED, THE APPLICANT WILL BE REQUIRED TO INSTALL ONE AT THEIR EXPENSE, AT THE POINT OF CONNECTION.
  - CLEAN OUT ALL EXISTING AND PROPOSED STORM INLETS AND CATCH BASINS AT THE COMPLETION OF CONSTRUCTION.

- RIGHT-OF-WAY WORK:**
- ALL WORK WITHIN THE PUBLIC RIGHT-OF-WAY AND ALL PUBLIC IMPROVEMENTS NECESSARY TO SERVE THE PROJECT ARE TO BE COMPLETED PER THE CITY ISSUED PLANS, PROJECT NUMBER 9083.
  - THE RIGHT-OF-WAY IS THE SOLE JURISDICTION OF THE CITY OF MADISON AND IS SUBJECT TO CHANGE AT ANYTIME PER THE RECOMMENDATION/PLAN OF TRAFFIC ENGINEERING AND CITY ENGINEERING DEPTS.

- FORESTRY NOTES:**
- ALL PROPOSED STREET TREE REMOVALS WITHIN THE RIGHT OF WAY SHALL BE REVIEWED BY CITY FORESTRY BEFORE THE PLAN COMMISSION MEETING. STREET TREE REMOVALS SHALL BE APPROVED AND A TREE REMOVAL PERMIT ISSUED BY CITY FORESTRY. ANY STREET TREE REMOVALS REQUESTED AFTER THE DEVELOPMENT PLAN IS APPROVED BY THE PLAN COMMISSION OR THE BOARD OF PUBLIC WORKS AND CITY FORESTRY WILL REQUIRE A MINIMUM OF A 72-HOUR REVIEW PERIOD WHICH SHALL INCLUDE THE NOTIFICATION OF THE JURISDICTION WITHIN MADISON'S DISTRICT IS AFFECTED BY THE STREET TREE REMOVAL(S) PRIOR TO A TREE REMOVAL PERMIT BEING ISSUED.
  - AS DEFINED BY THE SECTION 107.13 OF CITY OF MADISON STANDARD SPECIFICATIONS FOR PUBLIC WORKS CONSTRUCTION, NO EXCAVATION IS PERMITTED WITHIN 5 FEET OF THE TRUNK OF THE STREET TREE OR WHEN CUTTING ROOTS OVER 3 INCHES IN DIAMETER. IF EXCAVATION IS NECESSARY, THE CONTRACTOR SHALL CONTACT MADISON CITY FORESTRY (266-4816) PRIOR TO EXCAVATION. CITY OF MADISON FORESTRY PERSONNEL SHALL ASSESS THE IMPACT TO THE TREE AND TO ITS ROOT SYSTEM PRIOR TO WORK COMMENCING.
  - CONTRACTOR SHALL TAKE PRECAUTIONS DURING CONSTRUCTION TO NOT DISFIGURE, SCAR, OR IMPAIR THE HEALTH OF ANY STREET TREE. CONTRACTOR SHALL OPERATE EQUIPMENT IN A MANNER AS TO NOT DAMAGE THE BRANCHES OF THE STREET TREE(S). THIS MAY REQUIRE USING SMALLER EQUIPMENT AND LOADING AND UNLOADING MATERIALS IN A DESIGNATED SPACE AWAY FROM TREES ON THE CONSTRUCTION SITE. ANY DAMAGE OR INJURY TO EXISTING STREET TREES (OTHER ABOVE OR BELOW GROUND) SHALL BE REPORTED IMMEDIATELY TO CITY FORESTRY AT 266-4816. PENALTIES AND REMEDIATION SHALL BE REQUIRED.
  - SECTION 107.13(G) OF CITY OF MADISON STANDARD SPECIFICATIONS FOR PUBLIC WORKS CONSTRUCTION ADDRESSES SOIL COMPACTION NEAR STREET TREES AND SHALL BE FOLLOWED BY CONTRACTOR. THE STORAGE OF PARKED VEHICLES, CONSTRUCTION EQUIPMENT, BUILDING MATERIALS, REFUSE, EXCAVATED SPILLS OR DUMPING OF POISSONOUS MATERIALS ON OR AROUND TREES AND ROOTS WITHIN FIVE (5) FEET OF THE TREE OR WITHIN THE PROTECTION ZONE IS PROHIBITED.
  - ON THIS PROJECT, STREET TREE PROTECTION ZONE FENCING IS REQUIRED. THE FENCING SHALL INCLUDE THE ENTIRE WIDTH OF TERRACE AND, EXTEND AT LEAST 5 FEET ON BOTH SIDES OF THE OUTSIDE EDGE OF THE TREE TRUNK. DO NOT DELIVER THE FENCING TO ALLOW FOR SERVICES OR EQUIPMENT ACCESS THROUGH THE TREE PROTECTION ZONE.
  - STREET TREE PRUNING SHALL BE COORDINATED WITH MADISON FORESTRY AT A MINIMUM OF TWO WEEKS PRIOR TO THE START OF CONSTRUCTION FOR THIS PROJECT. ALL PRUNING SHALL FOLLOW THE AMERICAN NATIONAL STANDARDS INSTITUTE (ANSI) A300 - PART 1 STANDARDS FOR PRUNING.

**STORM PIPE TABLE**

PIPE NAME	PIPE TYPE	SIZE (IN)	FROM	TO	LENGTH (FT)	START INV	END INV	SLOPE
P1	HDPE	12	EX 01	S1	25	997.00	997.98	4.00%
P2	HDPE	12	S1	S2	81	997.98	1001.24	4.00%
P3	HDPE	12	S2	S3	42	1001.24	1002.91	4.00%
P4	HDPE	12	S3	S4	50	1002.91	1008.01	8.00%
P5	HDPE	12	S4	S5	97	1008.01	1010.91	3.00%
P6	HDPE	12	S5	E	8	1010.91	1011.00	1.04%
P7	HDPE	12	S6	E	18	1011.00	1011.19	1.04%
P8	PVC	10	S3	S	3	1008.67	1008.70	1.02%
P9	PVC	6	S2	S	38	1007.74	1003.19	1.04%

**STORM STRUCTURE TABLE**

STRUCTURE NAME	STRUCTURE TYPE	FRAME	COVER	RM/7C	INVERT	SUMP
S1	48" CONC FI	R-2560-02	BEHAVE GRATE	1004.54	997.98 (12" N)	997.98 (12" N)
S2	2' x 3' D	R-3067	TYPE L GRATE	1007.84	1001.24 (12" S)	998.24
S3	2' x 3' D	R-3067	TYPE L GRATE	1010.69	1002.91 (12" N)	999.91
S4	2' x 3' D	R-3067	TYPE L GRATE	1013.75	1008.01 (12" N)	1003.01
S5	2' x 3' D	R-3067	TYPE C GRATE	1018.22	1010.91 (12" S)	1007.91
S6	48" CONC STW	R-1500	SOLID LD	1019.23	1011.19 (12" S)	1009.19

Notes:

Research And Development Building  
Exact Sciences

2021.01.00

REVISIONS

NO.	DATE	DESCRIPTION
1	01/05/21	ISSUED FOR PERMIT
2	01/05/21	ISSUED FOR PERMIT
3	01/05/21	ISSUED FOR PERMIT
4	01/05/21	ISSUED FOR PERMIT
5	01/05/21	ISSUED FOR PERMIT
6	01/05/21	ISSUED FOR PERMIT
7	01/05/21	ISSUED FOR PERMIT
8	01/05/21	ISSUED FOR PERMIT
9	01/05/21	ISSUED FOR PERMIT
10	01/05/21	ISSUED FOR PERMIT
11	01/05/21	ISSUED FOR PERMIT
12	01/05/21	ISSUED FOR PERMIT
13	01/05/21	ISSUED FOR PERMIT
14	01/05/21	ISSUED FOR PERMIT
15	01/05/21	ISSUED FOR PERMIT
16	01/05/21	ISSUED FOR PERMIT
17	01/05/21	ISSUED FOR PERMIT
18	01/05/21	ISSUED FOR PERMIT
19	01/05/21	ISSUED FOR PERMIT
20	01/05/21	ISSUED FOR PERMIT
21	01/05/21	ISSUED FOR PERMIT
22	01/05/21	ISSUED FOR PERMIT
23	01/05/21	ISSUED FOR PERMIT
24	01/05/21	ISSUED FOR PERMIT
25	01/05/21	ISSUED FOR PERMIT
26	01/05/21	ISSUED FOR PERMIT
27	01/05/21	ISSUED FOR PERMIT
28	01/05/21	ISSUED FOR PERMIT
29	01/05/21	ISSUED FOR PERMIT
30	01/05/21	ISSUED FOR PERMIT
31	01/05/21	ISSUED FOR PERMIT
32	01/05/21	ISSUED FOR PERMIT
33	01/05/21	ISSUED FOR PERMIT
34	01/05/21	ISSUED FOR PERMIT
35	01/05/21	ISSUED FOR PERMIT
36	01/05/21	ISSUED FOR PERMIT
37	01/05/21	ISSUED FOR PERMIT
38	01/05/21	ISSUED FOR PERMIT
39	01/05/21	ISSUED FOR PERMIT
40	01/05/21	ISSUED FOR PERMIT
41	01/05/21	ISSUED FOR PERMIT
42	01/05/21	ISSUED FOR PERMIT
43	01/05/21	ISSUED FOR PERMIT
44	01/05/21	ISSUED FOR PERMIT
45	01/05/21	ISSUED FOR PERMIT
46	01/05/21	ISSUED FOR PERMIT
47	01/05/21	ISSUED FOR PERMIT
48	01/05/21	ISSUED FOR PERMIT
49	01/05/21	ISSUED FOR PERMIT
50	01/05/21	ISSUED FOR PERMIT









