

EAST MADISON REAL ESTATE V LLC  
C/O JOHN R. BRIGHAM  
P. O. BOX 481  
STOUGHTON WISCONSIN 53589  
608-692-0821

[john@emi-mgmt.com](mailto:john@emi-mgmt.com)

November 18, 2011

City of Madison  
Urban Design Commission  
C/o Alan J. Martin

Letter of Intent

Re: East Pointe Plaza  
1601-1739 Thierer Road  
Madison, Wisconsin

Dear Commissioners:

Enclosed please find an Application for Urban Design Commission for consideration of an Alteration to a previously approved Planned Commercial Site.

On behalf of the Landlord, and as the manager of the shopping center, I hereby request an Information Presentation for the possible construction of a free-standing building in the parking lot of the East Pointe Plaza Shopping Center. I have enclosed a site plan of the overall shopping center along with a close up site plan and perspective of the proposed building.

With this submittal I request to be included on the agenda of the December 7, 2011 Urban Design Commission meeting.

Sincerely,  
EAST MADISON REAL ESTATE V



John R. Brigham  
Agent for Landlord

enclosure

APPLICATION FOR  
URBAN DESIGN COMMISSION  
REVIEW AND APPROVAL

AGENDA ITEM # \_\_\_\_\_  
Project # \_\_\_\_\_  
Legistar # \_\_\_\_\_

DATE SUBMITTED: _____	<b>Action Requested</b>
UDC MEETING DATE: _____	<input type="checkbox"/> Informational Presentation
	<input type="checkbox"/> Initial Approval and/or Recommendation
	<input type="checkbox"/> Final Approval and/or Recommendation

PLEASE PRINT!

PLEASE PRINT!

PROJECT ADDRESS: 1601-1739 THIEZEL ROAD

ALDERMANIC DISTRICT: 17

OWNER/DEVELOPER (Partners and/or Principals) ARCHITECT/DESIGNER/OR AGENT:  
ROBERT BRIGHAM / THEODORE HOLEN JOHN BRIGHAM

3370 RIDGEWAY AVE.

P.O. BOX 481

MADISON, WI 53704

Stoughton WI 53589

CONTACT PERSON: JOHN BRIGHAM

Address: P.O. BOX 481

Stoughton, WI 53589

Phone: 608-692-0821

Fax: 608-242-1299

E-mail address: JOHN@EMI-MGMT.COM

TYPE OF PROJECT:

(See Section A for:)

- Planned Unit Development (PUD)
  - General Development Plan (GDP)
  - Specific Implementation Plan (SIP)
- Planned Community Development (PCD)
  - General Development Plan (GDP)
  - Specific Implementation Plan (SIP)
- Planned Residential Development (PRD)
- New Construction or Exterior Remodeling in an Urban Design District \* (A public hearing is required as well as a fee)
- School, Public Building or Space (Fee may be required)
- New Construction or Addition to or Remodeling of a Retail, Hotel or Motel Building Exceeding 40,000 Sq. Ft.
- Planned Commercial Site \* ALTERATION TO EXISTING APPROVED SITE

(See Section B for:)

- New Construction or Exterior Remodeling in C4 District (Fee required)

(See Section C for:)

- R.P.S.M. Parking Variance (Fee required)

(See Section D for:)

- Comprehensive Design Review\* (Fee required)
- Street Graphics Variance\* (Fee required)
- Other \_\_\_\_\_

\*Public Hearing Required (Submission Deadline 3 Weeks in Advance of Meeting Date)

Where fees are required (as noted above) they apply with the first submittal for either initial or final approval of a project.



Address **1601 Thierer Rd**  
**Madison, WI 53714**

Get Google Maps on your phone

Text the word "GMAPS" to 466453

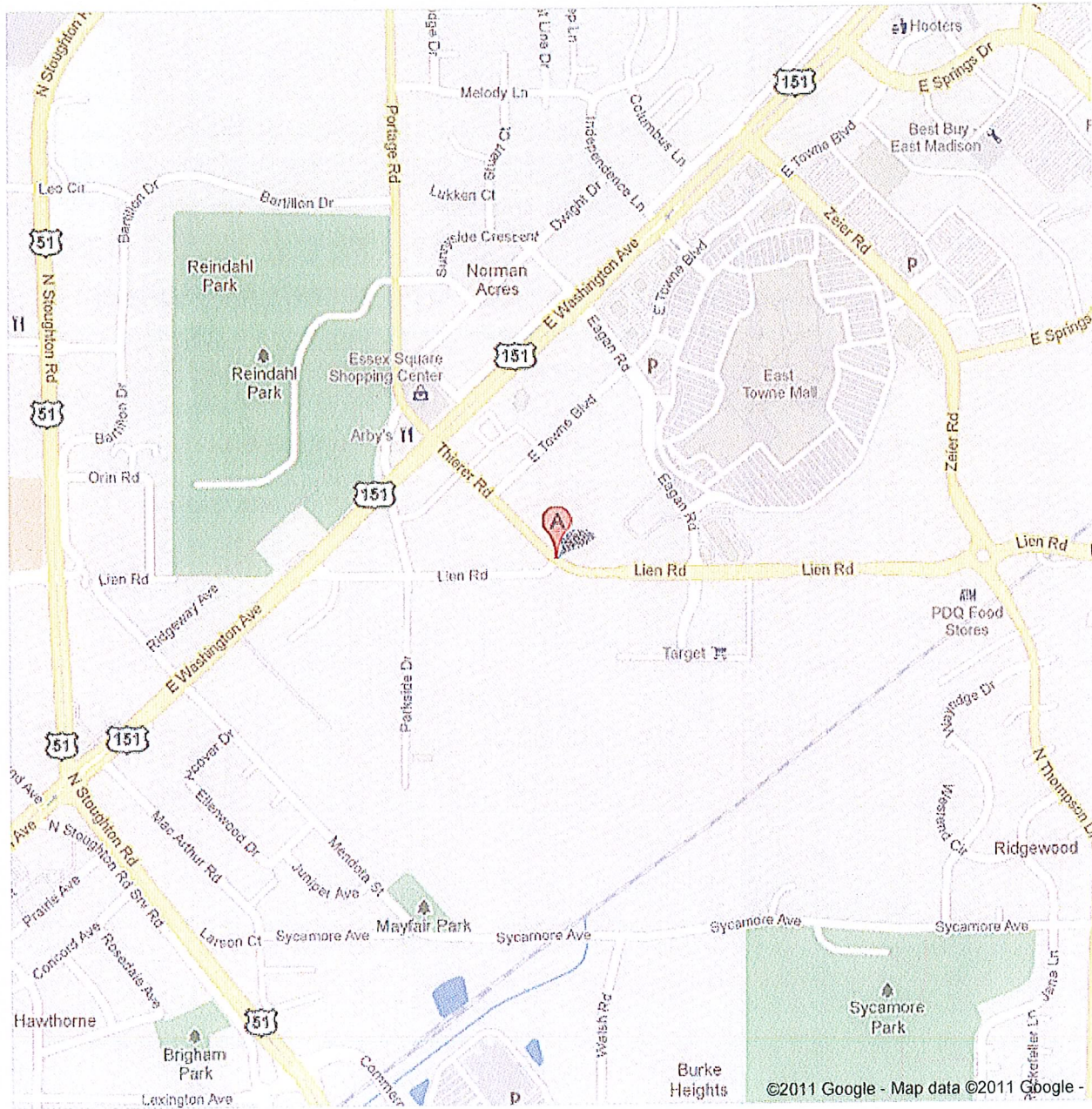

©2011 Google - Map data ©2011 Google -

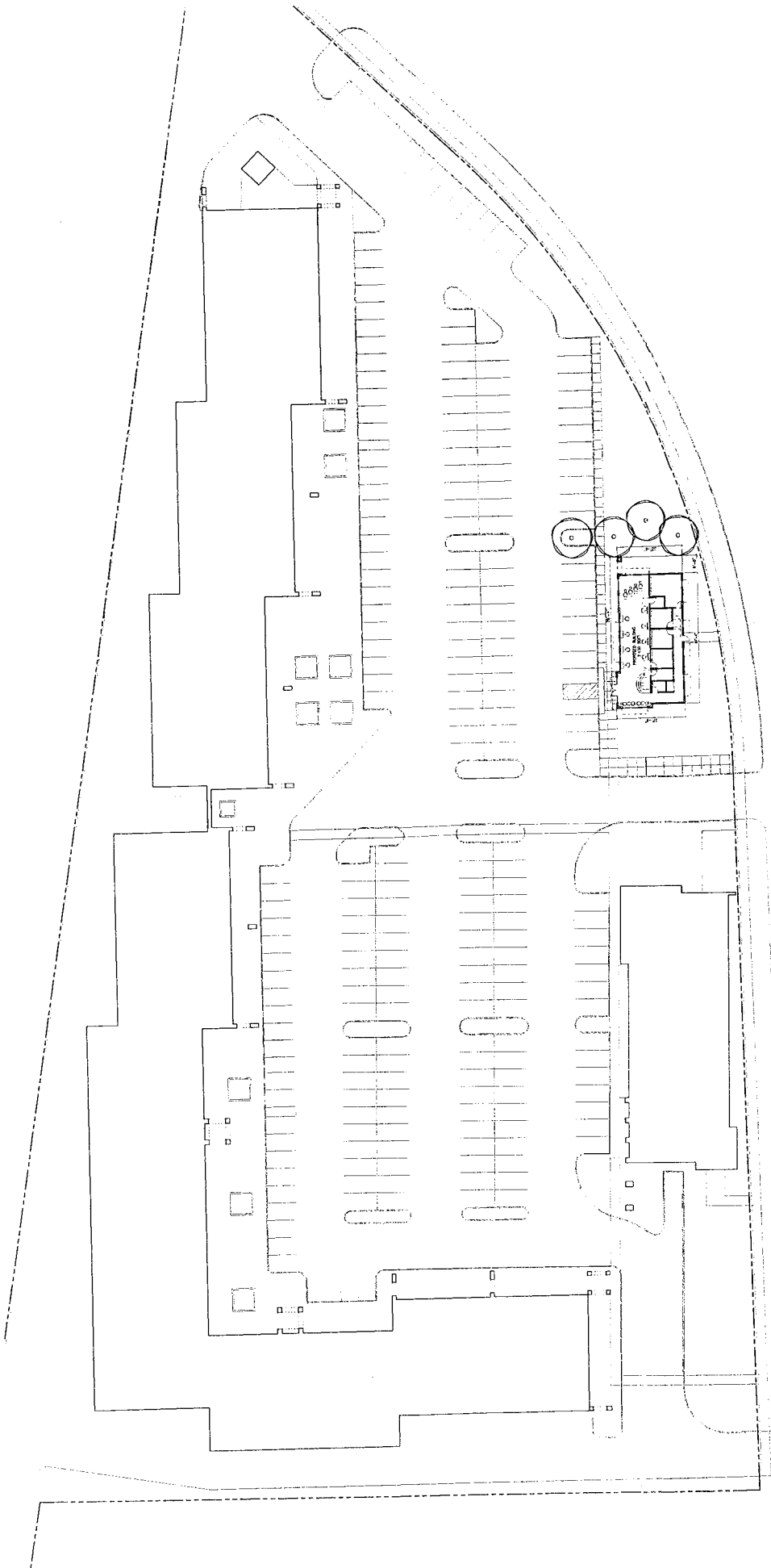

PROPOSED BUILDING  
 EAST POINTE PLAZA  
 MADISON, WI  
 1021-00

1 OVERALL SITE PLAN  
 1" = 50'-0"  
 03-15-11

**T H E  
 ALBION  
 GROUP**  
 ARCHITECTS  
 1743 North 10th Street - Suite 100  
 Milwaukee, WI 53205  
 414.223.3330 phone  
 414.223.3340 fax

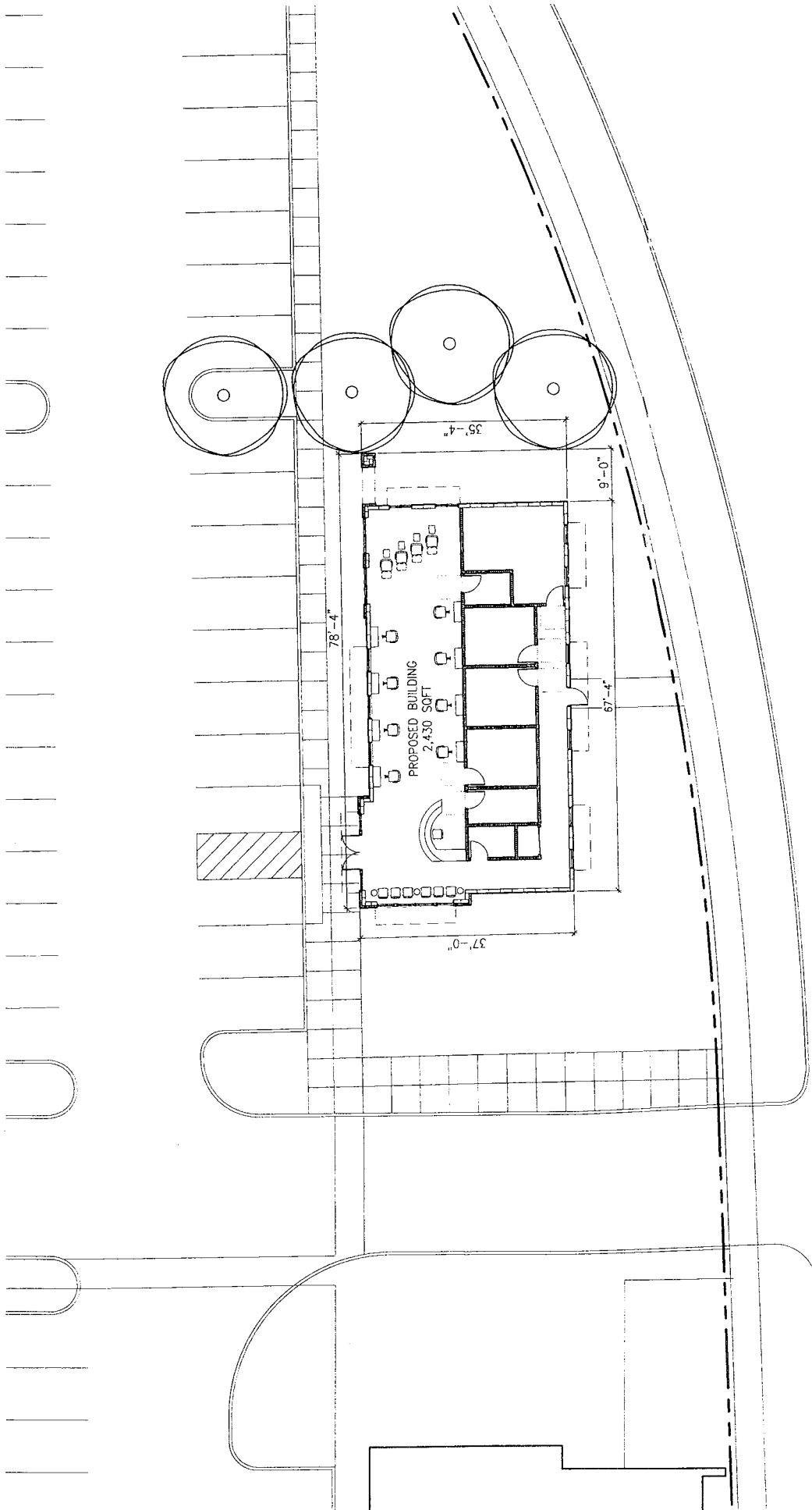

1 SITE PLAN  
1/16" = 1'-0"

PROPOSED BUILDING  
EAST POINTE PLAZA  
MADISON, WI  
1021-00

**THE NATION**  
GRUPP  
ARCHITECTS

1243 North 10th Street - Suite 100  
Milwaukee, WI 53205  
414.255.3330 phone  
414.255.3340 fax

03-15-11

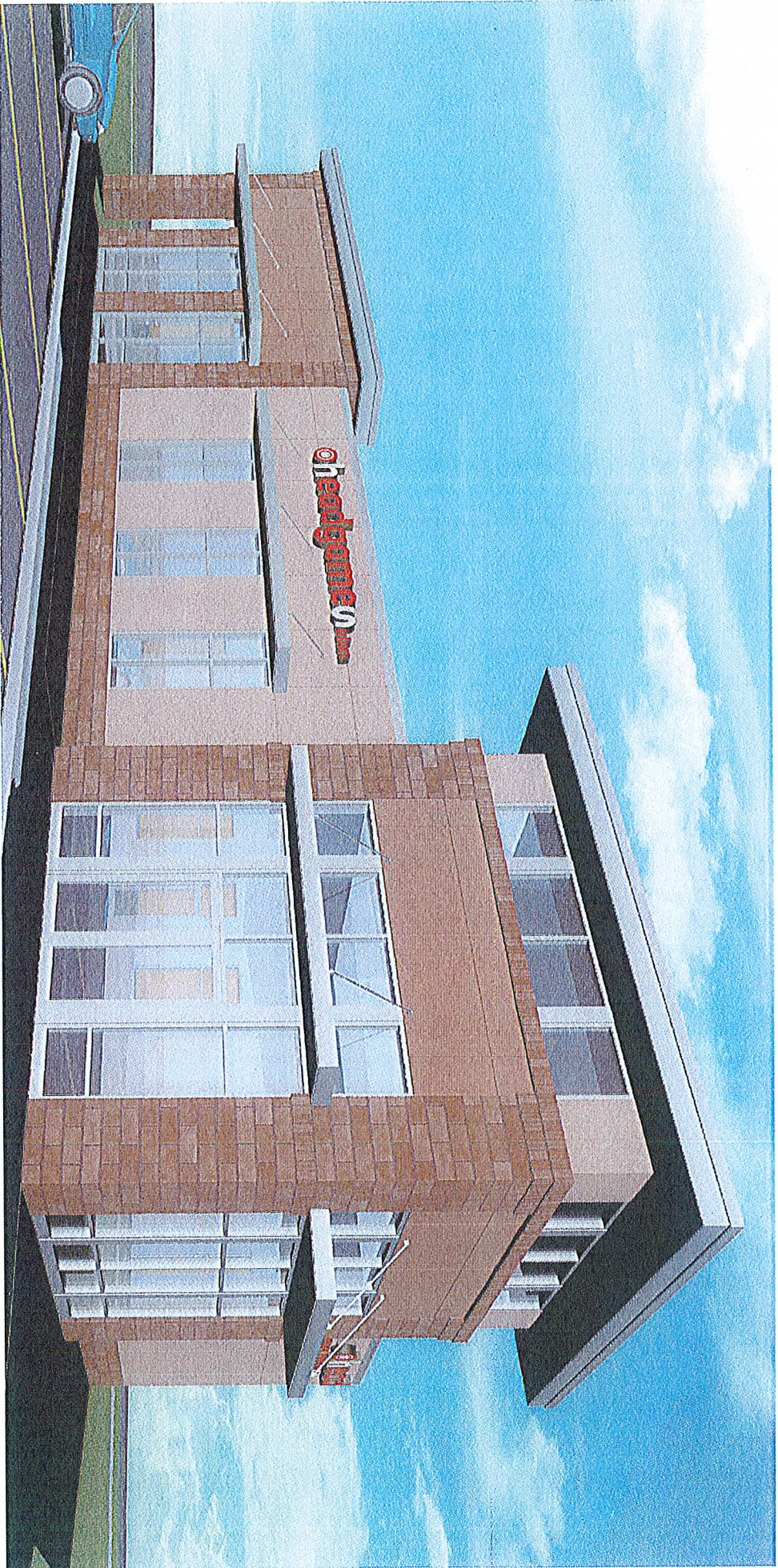

PROPOSED OUTLOT BUILDING  
EAST POINTE PLAZA  
MADISON, WI

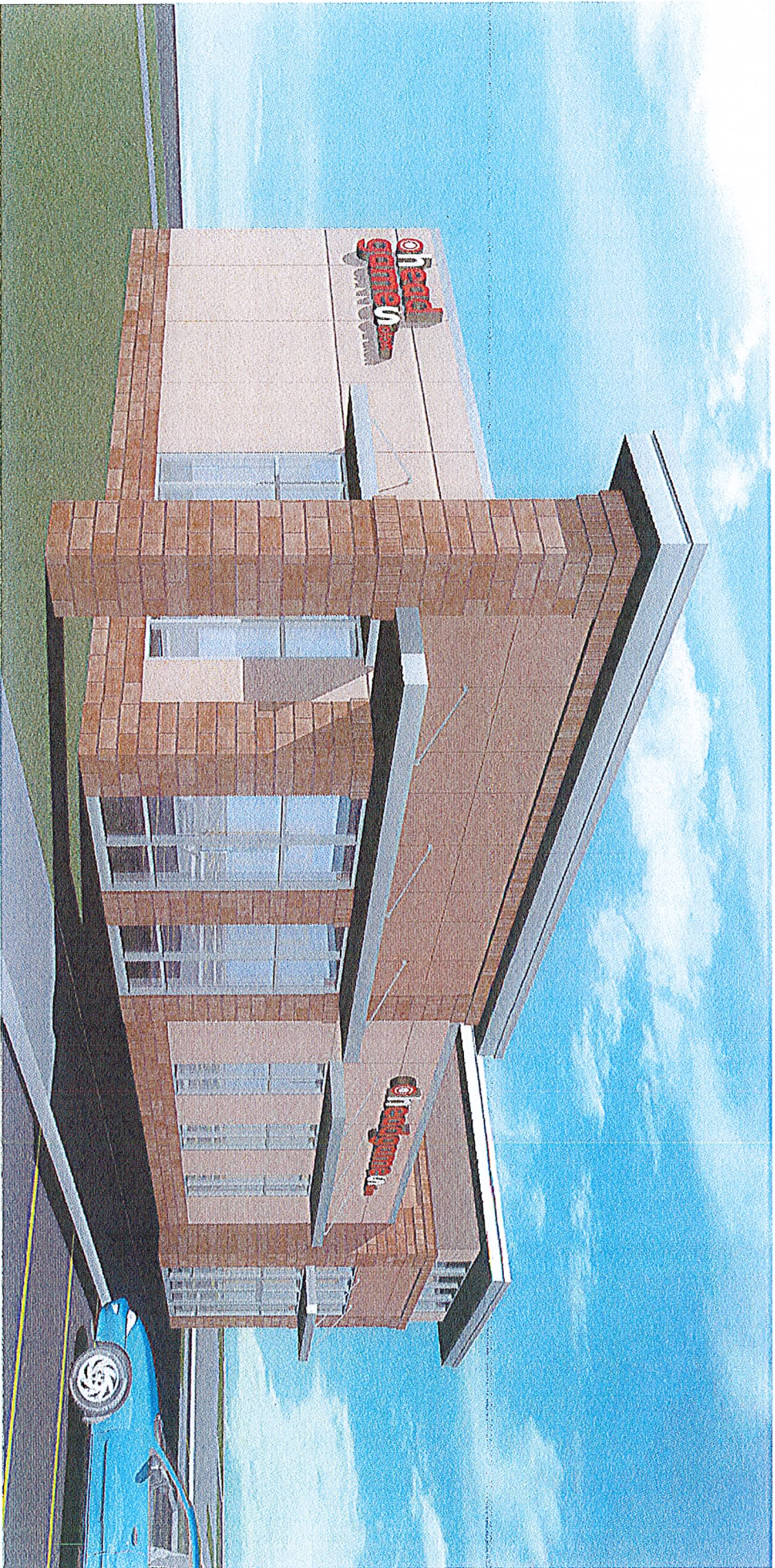

PROPOSED OUTLOT BUILDING  
EAST POINTE PLAZA  
MADISON, WI



PROPOSED OUTLOT BUILDING  
EAST POINTE PLAZA  
MADISON, WI



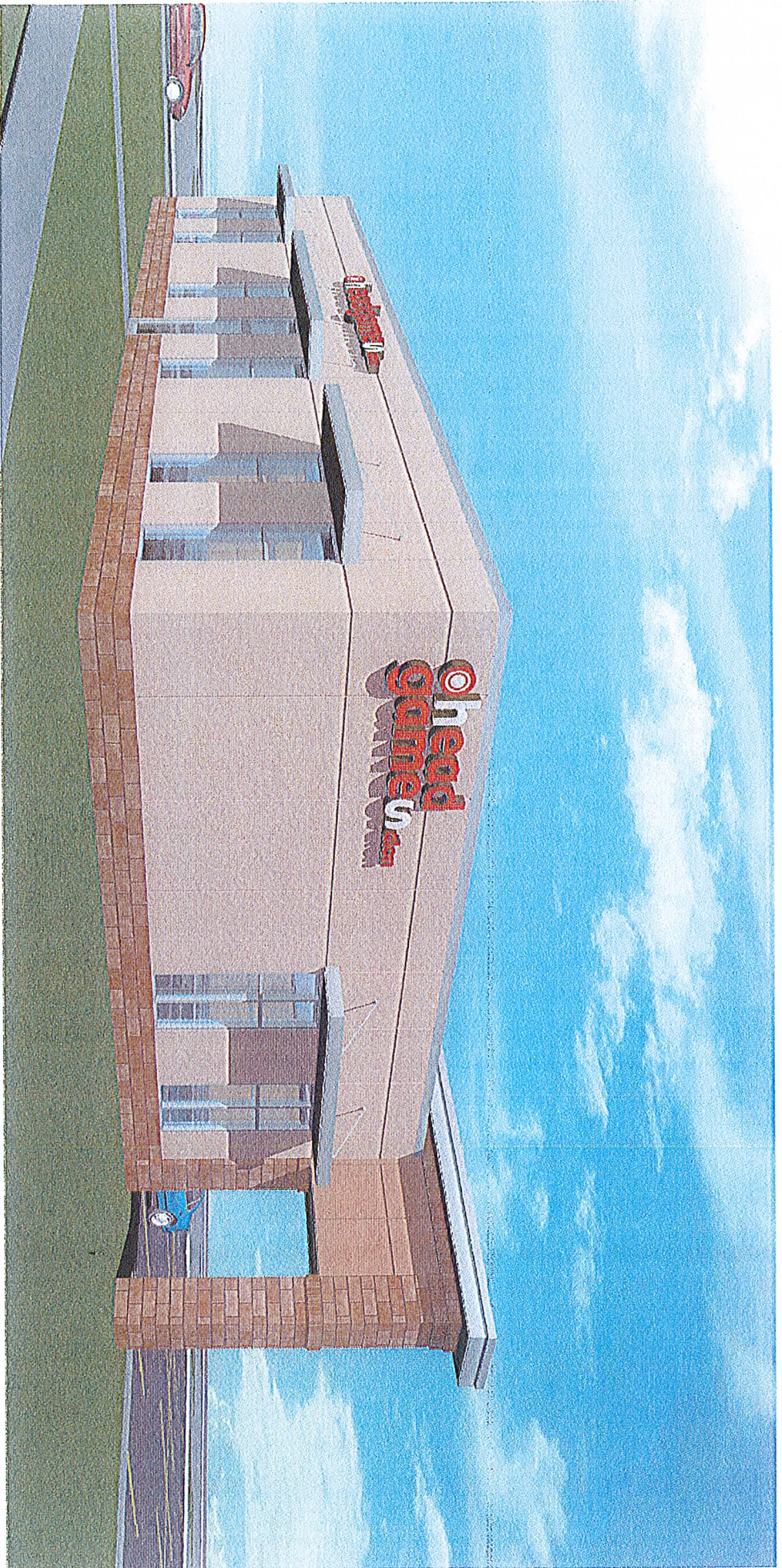

PROPOSED OUTLOT BUILDING  
EAST POINTE PLAZA  
MADISON, WI