

RELOCATION ORDER APPROVED BY THE COMMON COUNCIL:

CITY CLERK _____ DATE _____

RELOCATION ORDER APPROVED BY THE BOARD OF PUBLIC WORKS:

EXECUTIVE SECRETARY _____ DATE _____

RELOCATION ORDER APPROVED BY THE PLAN COMMISSION:

EXECUTIVE SECRETARY _____ DATE _____

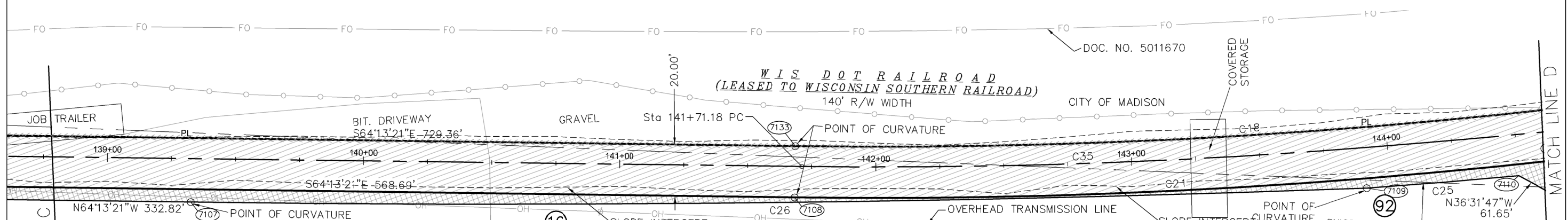
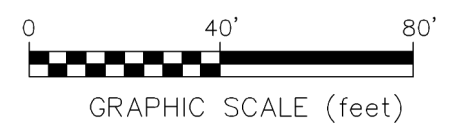

LEGEND

- PERMANENT EASEMENT FOR PUBLIC BICYCLE AND PEDESTRIAN PATH
- TEMPORARY LIMITED EASEMENT FOR CONSTRUCTION PURPOSES
- SLOPE INTERCEPT
- SQUID IRON ROD FOUND (SIZE NOTED)
- IRON PIPE FOUND (SIZE NOTED)
- WOOD FENCE
- CHAIN LINK FENCE
- RECORDED AS DATA
- UNMONUMENTED POINT

008-0710-154-9600-6
2201 VOND RON ROAD
TERRA ENGINEERING AND
CONSTRUCTION CORPORATION
(TOWN OF BLOOMING GROVE)

SEE POINT TABLE ON SHEET 4

SEE REFERENCE LINE CURVE TABLE ON SHEET 4

CURVE TABLE

NUMBER	ARC LENGTH	CENTRAL ANGLE	RADIUS	CHORD DIRECTION	CHORD LENGTH
C18	674.53	16°21'44"	2362.01	S72°24'13"E	672.25
C21	297.75	07°09'43"	2382.01	N67°48'13"W	297.56
C25	59.43	01°31'04"	2243.55	N69°43'04"W	59.43
C26	459.36	02°54'21"	9057.32	N65°40'32"W	459.31

OWNERS NAMES ARE SHOWN FOR REFERENCE PURPOSES ONLY AND ARE SUBJECT TO CHANGE PRIOR TO THE TRANSFER OF LAND INTERESTS TO THE CITY

SCHEDULE OF INTERESTS REQUIRED

PARCEL #	OWNER NAME	PLE AREA REQUIRED	TLE AREA REQUIRED	CONSENT TO OCCUPY/ RIGHT OF ENTRY	DOCUMENT NUMBER
16	TERRA ENGINEERING AND CONSTRUCTION CORPORATION	31,050 SQ. FT.	13,664 SQ. FT.	-----	1443197
92	AMERICAN TRANSMISSION COMPANY LLC	-----	-----	17,724 SQ. FT. / 6,085 SQ. FT.	401587, 584928, 3282842

CITY OF MADISON RELOCATION ORDER

"PLAT OF LAND INTERESTS REQUIRED FOR THE CONSTRUCTION AND MAINTENANCE OF IMPROVEMENTS FOR A PEDESTRIAN/BIKE PATH, LOCATED IN THE NORTHEAST AND SOUTHEAST QUARTERS OF THE SOUTHEAST QUARTER OF SECTION 15, AND LOCATED IN THE SOUTHWEST AND SOUTHEAST QUARTERS OF THE SOUTHWEST QUARTER OF SECTION 14, ALL IN TOWNSHIP 07 NORTH, RANGE 10 EAST, CITY OF MADISON AND TOWN OF BLOOMING GROVE, DANE COUNTY, WISCONSIN.

CITY ENGINEERING DIVISION PROJECT NO. 10156
REAL ESTATE PROJECT NO. 10744
COUNTY CLERK FILE NO.

DATE: 07-07-2016
REVISED: 10-10-2016
SHEET 1 OF 4

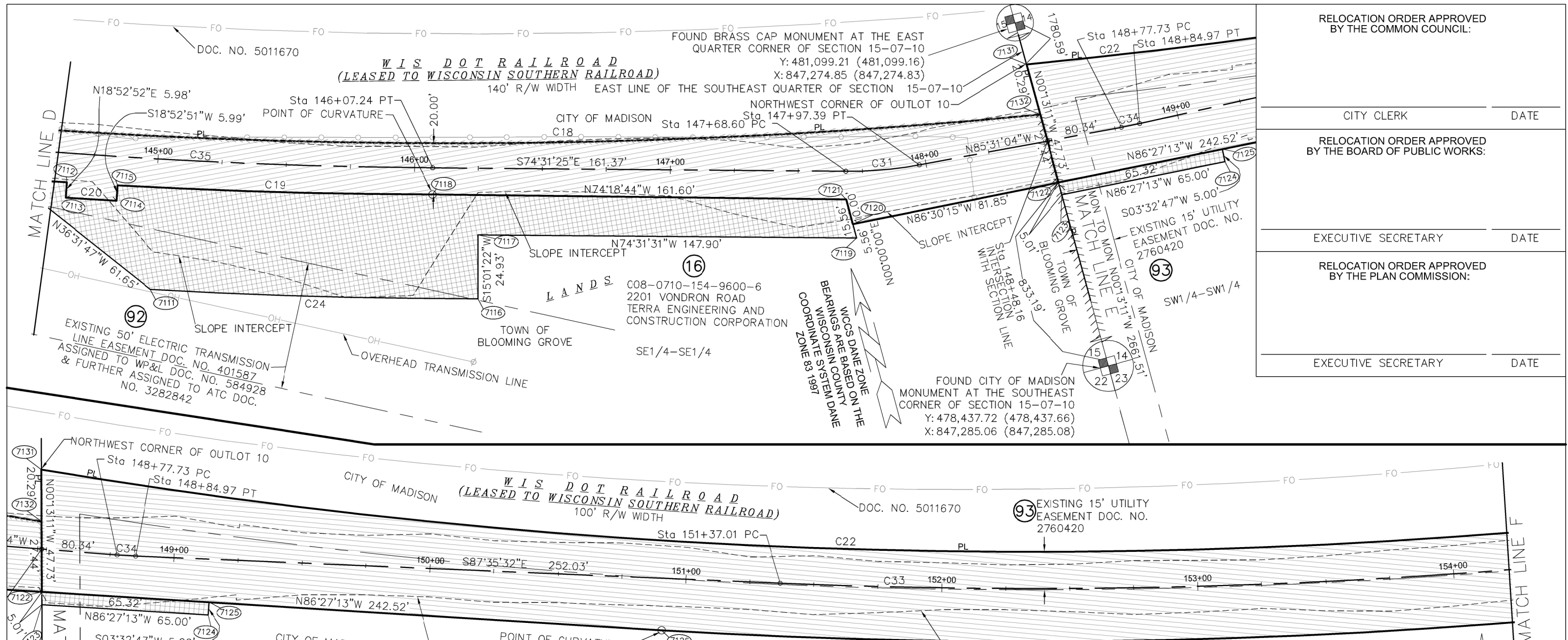

RELOCATION ORDER APPROVED BY THE COMMON COUNCIL:	
CITY CLERK	DATE
RELOCATION ORDER APPROVED BY THE BOARD OF PUBLIC WORKS:	
EXECUTIVE SECRETARY	DATE
RELOCATION ORDER APPROVED BY THE PLAN COMMISSION:	
EXECUTIVE SECRETARY	DATE

CURVE TABLE

NUMBER	ARC LENGTH	CENTRAL ANGLE	RADIUS	CHORD DIRECTION	CHORD LENGTH
C18	674.53	16°21'44"	2362.01	S72°24'13"E	672.25
C19	123.00	02°57'31"	2382.01	N73°20'41"W	122.98
C20	20.00	00°28'47"	2389.01	N71°36'06"W	20.00
C22	956.71	23°24'19"	2342.01	N87°47'44"E (N87°24'53"E)	950.07
C23	721.28	17°23'09"	2377.01	S84°47'09"W	718.52
C24	127.86	03°12'55"	2278.55	N73°22'13"W	127.84

LEGEND

- PERMANENT EASEMENT FOR PUBLIC BICYCLE AND PEDESTRIAN PATH
- TEMPORARY LIMITED EASEMENT FOR CONSTRUCTION PURPOSES
- SLOPE INTERCEPT
- SOLID IRON ROD FOUND (SIZE NOTED)
- IRON PIPE FOUND (SIZE NOTED)
- WOOD FENCE
- CHAIN LINK FENCE
- RECORDED AS DATA
- UNMONUMENTED POINT

WCS DANE ZONE BEARINGS ARE BASED ON THE WISCONSIN COUNTY COORDINATE SYSTEM DANE ZONE 83 1997

PARCEL #	OWNER NAME	PLE AREA REQUIRED	TLE AREA REQUIRED	CONSENT TO OCCUPY/ RIGHT OF ENTRY	DOCUMENT NUMBER
16	TERRA ENGINEERING AND CONSTRUCTION CORPORATION	31,050 SQ. FT.	13,664 SQ. FT.	----	1443197
17	STATE OF WISCONSIN DEPARTMENT OF TRANSPORTATION	77,854 SQ. FT.	326 SQ. FT.	----	4581485
92	AMERICAN TRANSMISSION COMPANY LLC		----	17,724 SQ. FT. / 6,085 SQ. FT.	401587, 584928, 3282842
93	AT&T WISCONSIN, MADISON GAS AND ELECTRIC COMPANY, SPRINT, CHARTER COMMUNICATIONS, LEVEL 3 COMMUNICATIONS		----	33,559 SQ. FT. / 75 SQ. FT.	2760420

CITY OF MADISON RELOCATION ORDER

"PLAT OF LAND INTERESTS REQUIRED FOR THE CONSTRUCTION AND MAINTENANCE OF IMPROVEMENTS FOR A PEDESTRIAN/BIKE PATH, LOCATED IN THE NORTHEAST AND SOUTHEAST QUARTERS OF THE SOUTHEAST QUARTER OF SECTION 15, AND LOCATED IN THE SOUTHWEST AND SOUTHEAST QUARTERS OF THE SOUTHWEST QUARTER OF SECTION 14, ALL IN TOWNSHIP 07 NORTH, RANGE 10 EAST, CITY OF MADISON AND TOWN OF BLOOMING GROVE, DANE COUNTY, WISCONSIN.

CITY ENGINEERING DIVISION PROJECT NO. 10156
 REAL ESTATE PROJECT NO. 10744
 COUNTY CLERK FILE NO.

DATE: 07-07-2016
 REVISED: 10-10-2016
 SHEET 2 OF 4

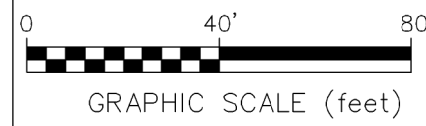

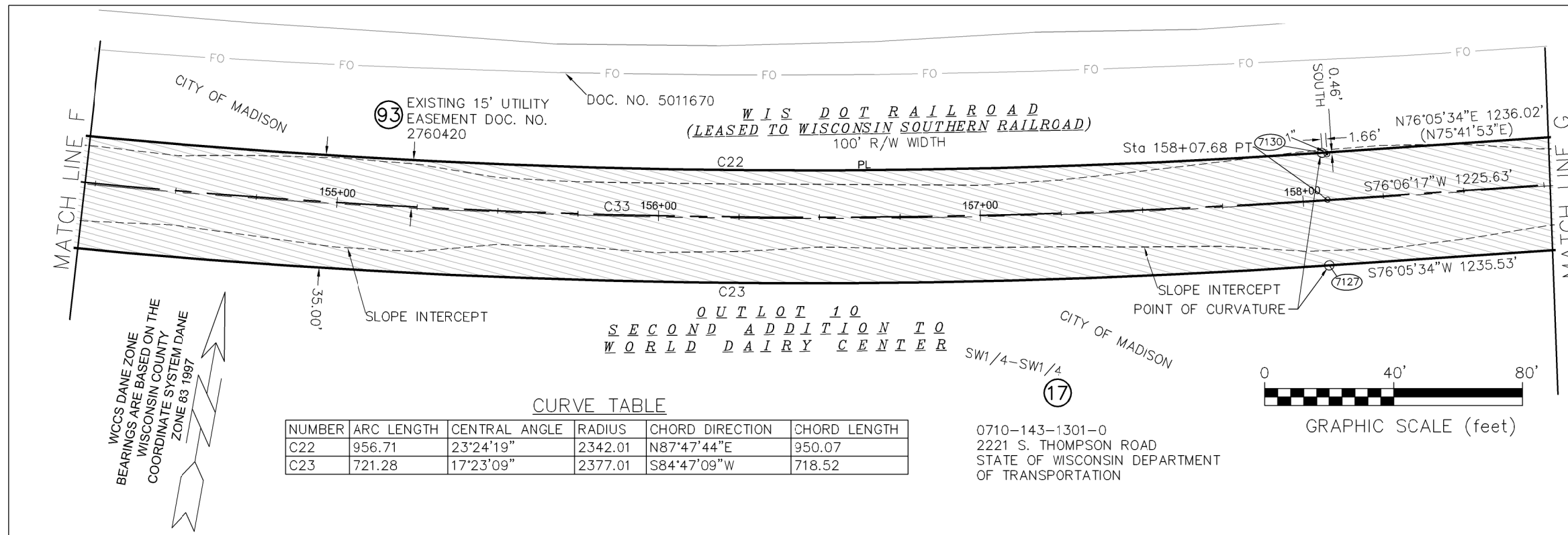

CURVE TABLE

NUMBER	ARC LENGTH	CENTRAL ANGLE	RADIUS	CHORD DIRECTION	CHORD LENGTH
C22	956.71	23°24'19"	2342.01	N87°47'44"E	950.07
C23	721.28	17°23'09"	2377.01	S84°47'09"W	718.52

RELOCATION ORDER APPROVED
BY THE COMMON COUNCIL:

RELOCATION ORDER APPROVED
BY THE BOARD OF PUBLIC WORKS:

RELOCATION ORDER APPROVED
BY THE PLAN COMMISSION:

EXECUTIVE SECRETARY DATE

EXECUTIVE SECRETARY DATE

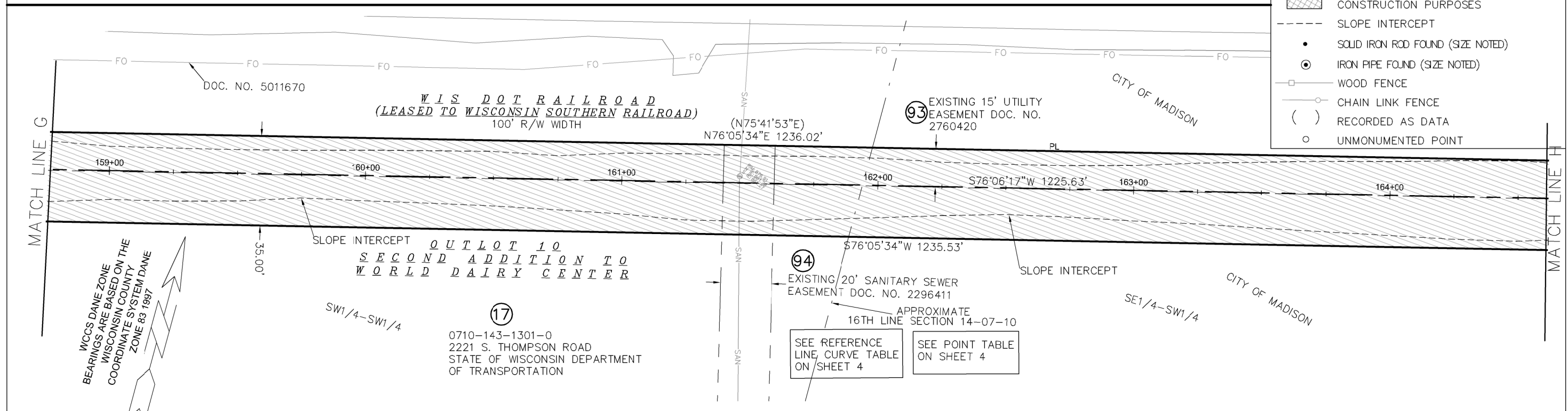

LEGEND

- PERMANENT EASEMENT FOR PUBLIC BICYCLE AND PEDESTRIAN PATH
- TEMPORARY LIMITED EASEMENT FOR CONSTRUCTION PURPOSES
- SLOPE INTERCEPT
- SOLID IRON ROD FOUND (SIZE NOTED)
- IRON PIPE FOUND (SIZE NOTED)
- WOOD FENCE
- CHAIN LINK FENCE
- RECORDED AS DATA
- UNMONUMENTED POINT

SCHEDULE OF INTERESTS REQUIRED

PARCEL #	OWNER NAME	PLE AREA REQUIRED	TLE AREA REQUIRED	CONSENT TO OCCUPY/ RIGHT OF ENTRY	DOCUMENT NUMBER
17	STATE OF WISCONSIN DEPARTMENT OF TRANSPORTATION	77,854 SQ. FT.	326 SQ. FT.	----	4581485
93	AT&T WISCONSIN, MADISON GAS AND ELECTRIC COMPANY, SPRINT, CHARTER COMMUNICATIONS, LEVEL 3 COMMUNICATIONS	----	----	33,559 SQ. FT. / 75 SQ. FT.	2760420
94	MADISON METROPOLITAN SEWERAGE DISTRICT	----	----	700 SQ. FT. / -----	2296411
OWNERS NAMES ARE SHOWN FOR REFERENCE PURPOSES ONLY AND ARE SUBJECT TO CHANGE PRIOR TO THE TRANSFER OF LAND INTERESTS TO THE CITY					

CITY OF MADISON RELOCATION ORDER

"PLAT OF LAND INTERESTS REQUIRED FOR THE CONSTRUCTION AND MAINTENANCE OF IMPROVEMENTS FOR A PEDESTRIAN/BIKE PATH, LOCATED IN THE NORTHEAST AND SOUTHEAST QUARTERS OF THE SOUTHEAST QUARTER OF SECTION 15, AND LOCATED IN THE SOUTHWEST AND SOUTHEAST QUARTERS OF THE SOUTHWEST QUARTER OF SECTION 14, ALL IN TOWNSHIP 07 NORTH, RANGE 10 EAST, CITY OF MADISON AND TOWN OF BLOOMING GROVE, DANE COUNTY, WISCONSIN.

CITY ENGINEERING DIVISION PROJECT NO. 10156 DATE: 07-07-2016
 REAL ESTATE PROJECT NO. 10744 REVISED: 10-10-2016
 COUNTY CLERK FILE NO. SHEET 3 OF 4

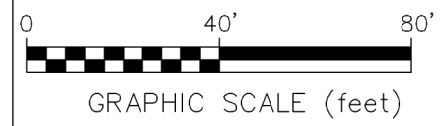

LEGEND

- PERMANENT EASEMENT FOR PUBLIC BICYCLE AND PEDESTRIAN PATH
- TEMPORARY LIMITED EASEMENT FOR CONSTRUCTION PURPOSES
- SLOPE INTERCEPT
- SOLID IRON ROD FOUND (SIZE NOTED)
- IRON PIPE FOUND (SIZE NOTED)
- WOOD FENCE
- CHAIN LINK FENCE
- RECORDED AS DATA
- UNMONUMENTED POINT

REFERENCE LINE CURVE TABLE

NUMBER	ARC LENGTH	CENTRAL ANGLE	RADIUS	CHORD DIRECTION	CHORD LENGTH
C27	33.47	25°33'59"	75.00	N63°19'17"E	33.19
C28	13.79	19°44'50"	40.00	N54°23'38"W	13.72
C29	34.73	26°32'03"	75.00	S57°47'15"E	34.42
C30	17.77	06°47'15"	150.00	S67°39'39"E	17.76
C31	28.78	10°59'39"	150.00	S80°01'15"E	28.74
C33	670.67	16°18'11"	2357.00	N84°15'23"E	668.41
C34	7.24	02°04'28"	200.00	N86°33'18"W	7.24
C35	219.57	05°18'22"	2371.00	N66°55'12"W	219.49

Point ID	Y	X	Station	Offset
7100	479818.75	845984.19	Sta 134+36.55	-7.08' LEFT
7101	479785.37	845984.33	Sta 134+58.52	20.07' RIGHT
7102	479768.68	845984.40	Sta 134+70.47	31.73' RIGHT
7103	479708.36	846109.30	Sta 135+95.60	35.46' RIGHT
7104	479721.87	846115.82	Sta 135+97.38	20.57' RIGHT
7105	479726.37	846117.99	Sta 135+97.98	15.60' RIGHT
7106	479730.87	846120.17	Sta 135+98.57	10.64' RIGHT
7107	479581.64	846417.69	Sta 139+32.69	16.94' RIGHT
7108	479483.56	846632.27	Sta 141+68.57	12.13' RIGHT
7109	479392.45	846836.23	Sta 143+90.71	15.88' RIGHT
7110	479371.85	846891.97	Sta 144+49.88	16.00' RIGHT
7111	479322.31	846928.67	Sta 144+99.88	51.00' RIGHT
7112	479371.15	846907.78	Sta 144+64.93	11.43' RIGHT
7113	479365.49	846905.84	Sta 144+64.96	17.41' RIGHT
7114	479359.18	846924.82	Sta 144+84.81	17.24' RIGHT
7115	479364.85	846926.76	Sta 144+84.83	11.25' RIGHT
7116	479285.72	847051.17	Sta 146+25.29	50.93' RIGHT
7117	479309.80	847057.63	Sta 146+25.09	26.00' RIGHT
7118	479329.60	847044.58	Sta 146+07.23	10.40' RIGHT
7119	479270.34	847200.16	Sta 147+72.34	26.05' RIGHT
7120	479275.90	847200.16	Sta 147+71.15	20.66' RIGHT
7121	479285.90	847200.16	Sta 147+68.82	11.00' RIGHT
7122	479270.91	847281.87	Sta 148+49.53	16.65' RIGHT
7123	479265.90	847281.88	Sta 148+49.94	21.64' RIGHT
7124	479261.88	847346.76	Sta 149+14.16	21.78' RIGHT
7125	479266.87	847347.07	Sta 149+14.26	16.78' RIGHT
7126	479255.91	847523.92	Sta 150+91.42	20.30' RIGHT
7127	479321.21	848239.46	Sta 158+06.86	20.36' RIGHT
7128	479618.17	849438.78	Sta 170+40.44	20.54' RIGHT
7129	479652.26	849430.84	Sta 170+45.14	-14.14' LEFT
7130	479355.18	848231.05	Sta 158+06.84	-14.64' LEFT
7131	479318.64	847281.68	Sta 148+45.62	-30.92' LEFT
7132	479298.35	847281.76	Sta 148+47.28	-10.70' LEFT
7133	479501.57	846640.97	Sta 141+68.58	-7.87' LEFT

Surveyor's Certificate
State of Wisconsin)
County of Dane)SS

I, Michelle L. Burse, Professional Land Surveyor in the State of Wisconsin, do hereby certify that I have surveyed and mapped the above platted property in accordance with the information furnished and in compliance with the requirements of Chapter AE-7, Wisconsin Administrative Code and Section 32.05 (1) of the Wisconsin Statutes; and that the above map is an accurately scaled and dimensioned representation of such survey showing the location of the boundaries, visible buildings, if any, to the best of my knowledge and belief.

Burse Surveying and Engineering, Inc.
By: Michelle L. Burse

Michelle L. Burse S-2020 Date _____

Revised Date: _____

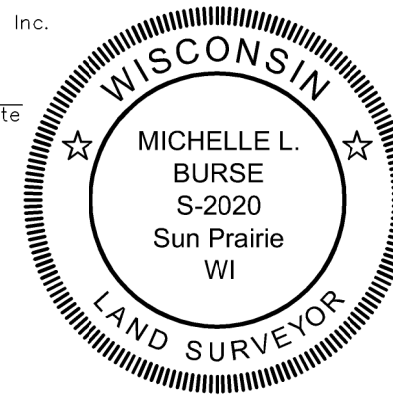

RELOCATION ORDER APPROVED BY THE COMMON COUNCIL:

CITY CLERK

DATE

RELOCATION ORDER APPROVED BY THE BOARD OF PUBLIC WORKS:

EXECUTIVE SECRETARY

DATE

RELOCATION ORDER APPROVED BY THE PLAN COMMISSION:

EXECUTIVE SECRETARY

DATE

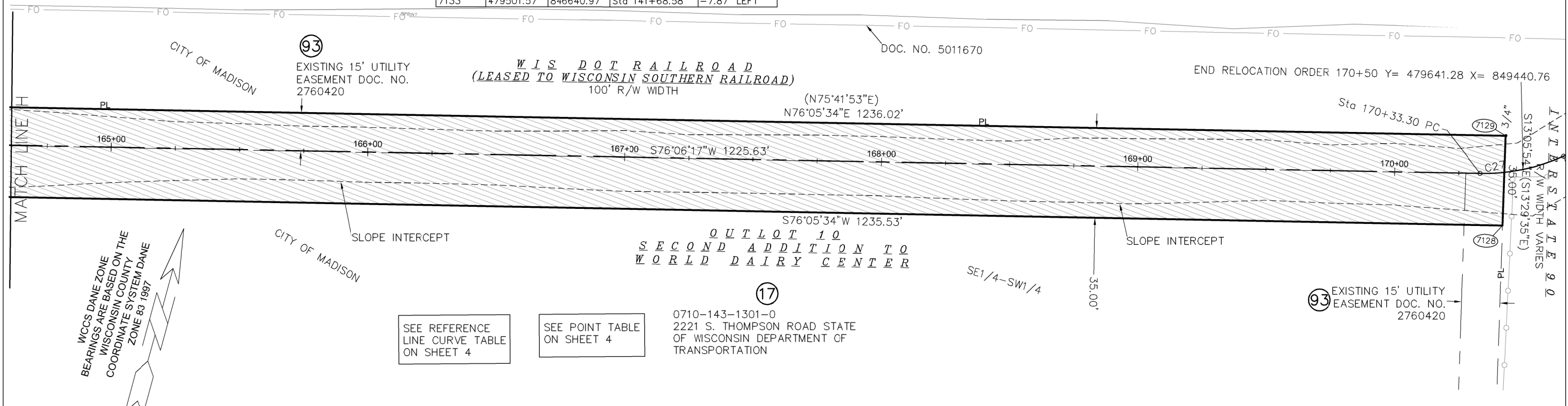

WCCS DANE ZONE BEARINGS ARE BASED ON THE WISCONSIN COUNTY COORDINATE SYSTEM DANE ZONE 83 1997

SEE REFERENCE LINE CURVE TABLE ON SHEET 4

SEE POINT TABLE ON SHEET 4

0710-143-1301-0
2221 S. THOMPSON ROAD STATE OF WISCONSIN DEPARTMENT OF TRANSPORTATION

SCHEDULE OF INTERESTS REQUIRED

PARCEL #	OWNER NAME	PLE AREA REQUIRED	TLE AREA REQUIRED	CONSENT TO OCCUPY/ RIGHT OF ENTRY	DOCUMENT NUMBER
17	STATE OF WISCONSIN DEPARTMENT OF TRANSPORTATION	77,854 SQ. FT.	326 SQ. FT.		4581485
93	SBC, MADISON GAS AND ELECTRIC COMPANY, SPRINT, CHARTER COMMUNICATIONS, LEVEL 3 COMMUNICATIONS	----	----	33,559 SQ. FT. / 75 SQ. FT.	2760420
OWNERS NAMES ARE SHOWN FOR REFERENCE PURPOSES ONLY AND ARE SUBJECT TO CHANGE PRIOR TO THE TRANSFER OF LAND INTERESTS TO THE CITY					

CITY OF MADISON RELOCATION ORDER

"PLAT OF LAND INTERESTS REQUIRED FOR THE CONSTRUCTION AND MAINTENANCE OF IMPROVEMENTS FOR A PEDESTRIAN/BIKE PATH, LOCATED IN THE NORTHEAST AND SOUTHEAST QUARTERS OF THE SOUTHEAST QUARTER OF SECTION 15, AND LOCATED IN THE SOUTHWEST AND SOUTHEAST QUARTERS OF THE SOUTHWEST QUARTER OF SECTION 14, ALL IN TOWNSHIP 07 NORTH, RANGE 10 EAST, CITY OF MADISON AND TOWN OF BLOOMING GROVE, DANE COUNTY, WISCONSIN.

CITY ENGINEERING DIVISION PROJECT NO. 10156
REAL ESTATE PROJECT NO. 10744
COUNTY CLERK FILE NO.

DATE: 07-07-2016
REVISED: 10-10-2016
SHEET 4 OF 4

