

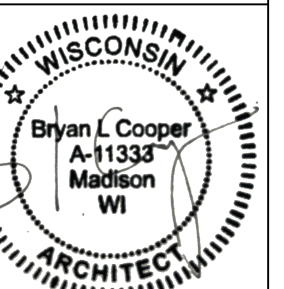

CITY OF MADISON  
 DEPT OF PUBLIC WORKS  
 ENGINEERING DIVISION  
 CITY COUNTY BLDG. RM. 115  
 4418 COTTAGE GROVE ROAD  
 MADISON, WISCONSIN 53716  
 PHONE: 608-266-4751

MADISON FIRE STATION 05 WALL REMOVAL  
 4418 COTTAGE GROVE ROAD  
 MADISON, WI 53716



CONTRACT #  
 MUNIS #  
 DRWN BY: LKA  
 DATE: 03/03/21  
 REV: XX/XX/XX

SHT  
 D1

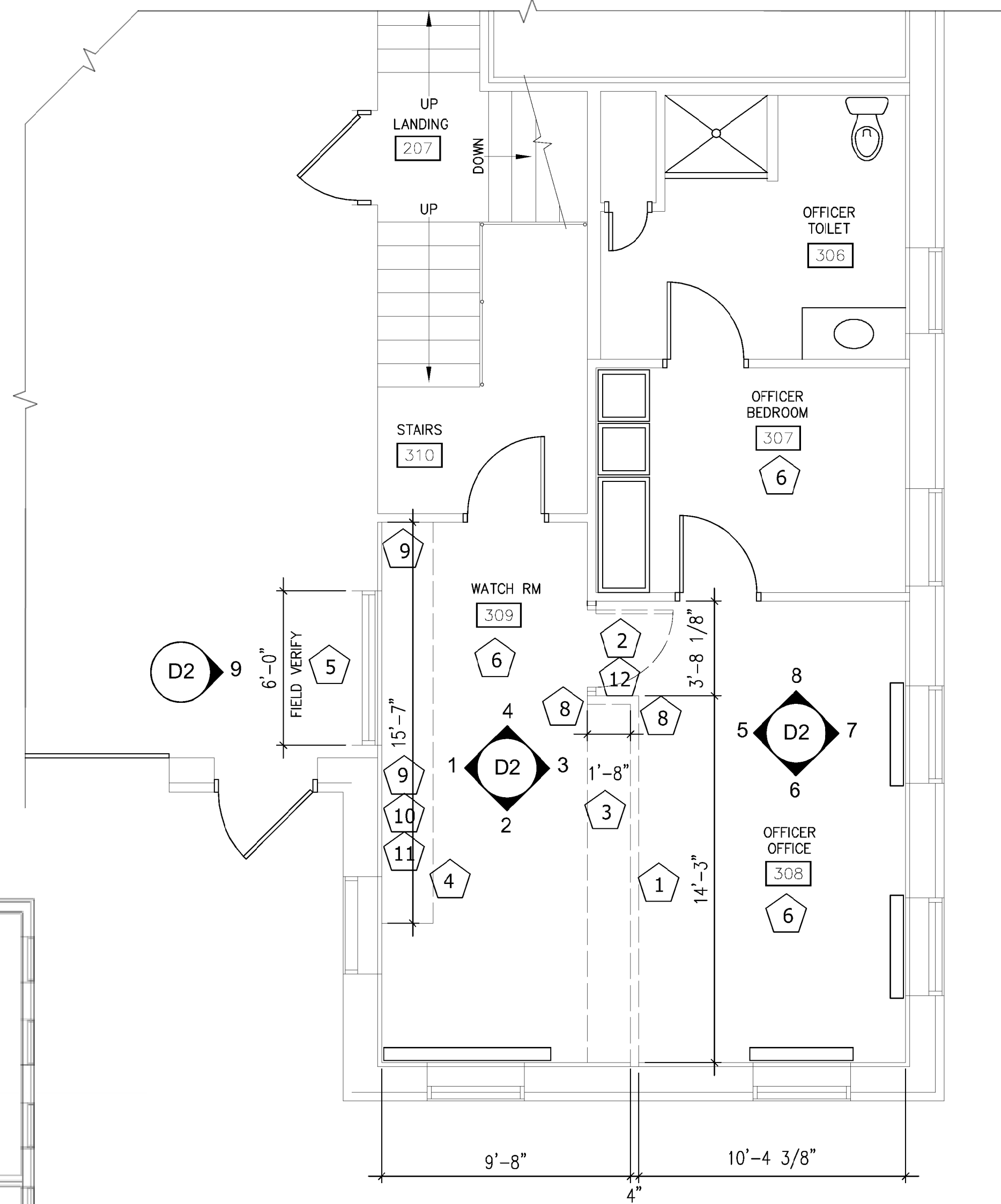
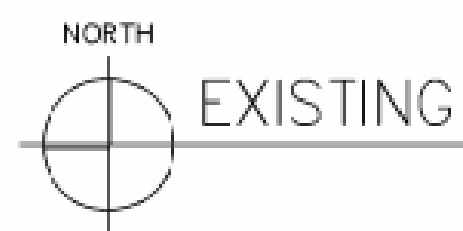
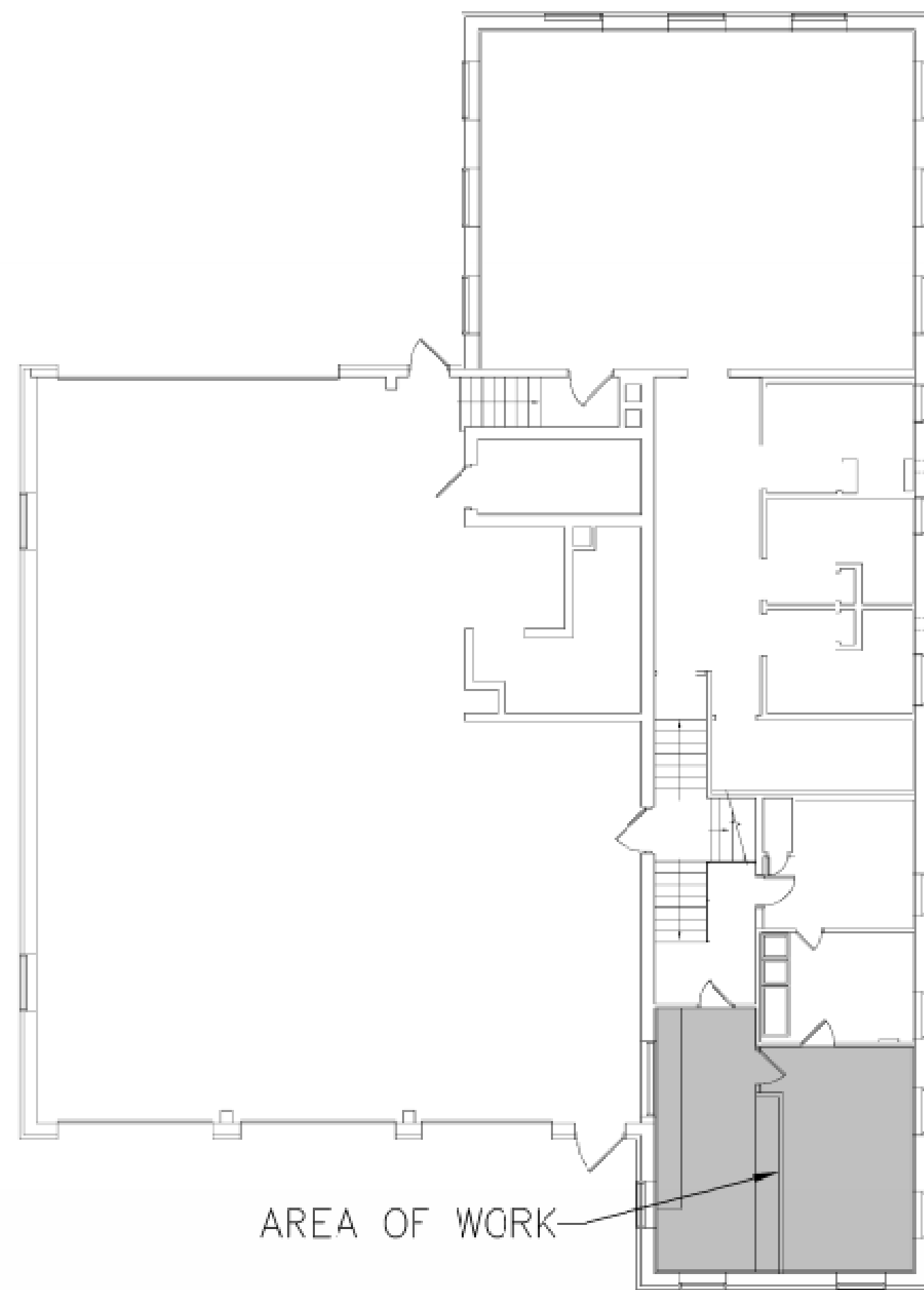

NORTH  
 EXISTING/DEMO PLAN  
 SCALE: 1/4" = 1'-0"

DEMOLITION KEY NOTES for SHEETS D1 & D2:

- 1 REMOVE EXISTING STUD & PLASTER WALL X 9'-0" HIGH
- 2 REMOVE & SALVAGE MAN-DOOR AND FRAME
- 3 REMOVE & DISPOSE BUILT-IN LOW BENCH/SHELF
- 4 REMOVE & DISPOSE LAMINATE COUNTERTOP & BASE CABINETS
- 5 REMOVE & DISPOSE SINGLE PANE SLIDING GLASS WINDOW
- 6 REMOVE & DISPOSE EXISTING LAMINATE FLOOR TILE & BASE
- 7 REMOVE & DISPOSE EXISTING ACOUSTICAL GRID IN WATCH ROOM AREA; SALVAGE & REUSE TILES;
- 8 RELOCATE FIRE ALARM & HVAC CONTROLS TO EXISTING WALL - SEE NEW FLOOR PLAN
- 9 ELECTRICAL OUTLETS TO BE RELOCATED BELOW NEW COUNTERTOP;
- 10 PATCH WALL AT (4) ABANDONED WALL BOXES TO MATCH EXISTING WALL
- 11 MOVE PHONE/DATA CONNECTION TO BELOW COUNTERTOP; PATCH WALL TO MATCH EXISTING
- 12 LIGHT SWITCH CIRCUIT RELOCATED - SEE NEW FLOOR PLAN

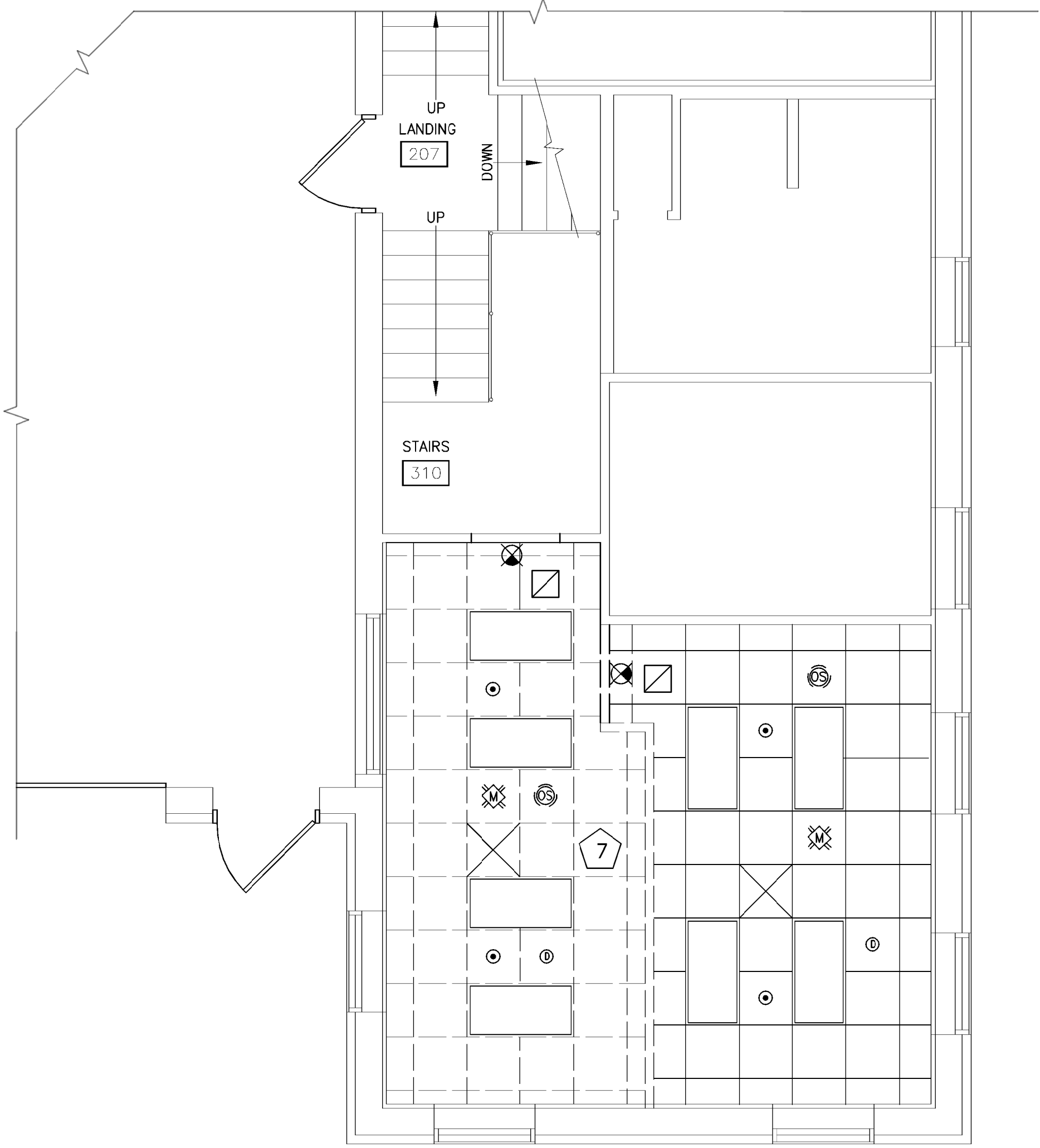

NORTH  
 EXISTING CEILING DEMO PLAN  
 SCALE: 1/4" = 1'-0"

GENERAL DEMOLITION NOTES:

1. PROTECT IN PLACE, ALL FINISHED SURFACES THAT WILL REMAIN, DURING THE ENTIRE CONSTRUCTION PERIOD.
2. WHERE ITEMS ARE REMOVED FROM SURFACES THAT REMAIN, FILL ALL HOLES AND PATCH ALL SURFACES TO MATCH SURROUNDING CONSTRUCTION. MATCH MATERIALS AND APPEARANCE.
4. ALL FURNISHINGS AND MOVABLE ITEMS WILL BE REMOVED BY OWNER.
5. PROTECT EXISTING FIRE PROTECTION SPRINKLER SYSTEM.
6. PROTECT EXISTING FIRE ALERTING ALARM SYSTEM.
7. ALL DEMOLITION ITEMS TO BE PROPERLY DISPOSED OF BY THE G.C.

GENERAL DEMOLITION LEGEND:

--- INDICATES ITEMS TO BE REMOVED

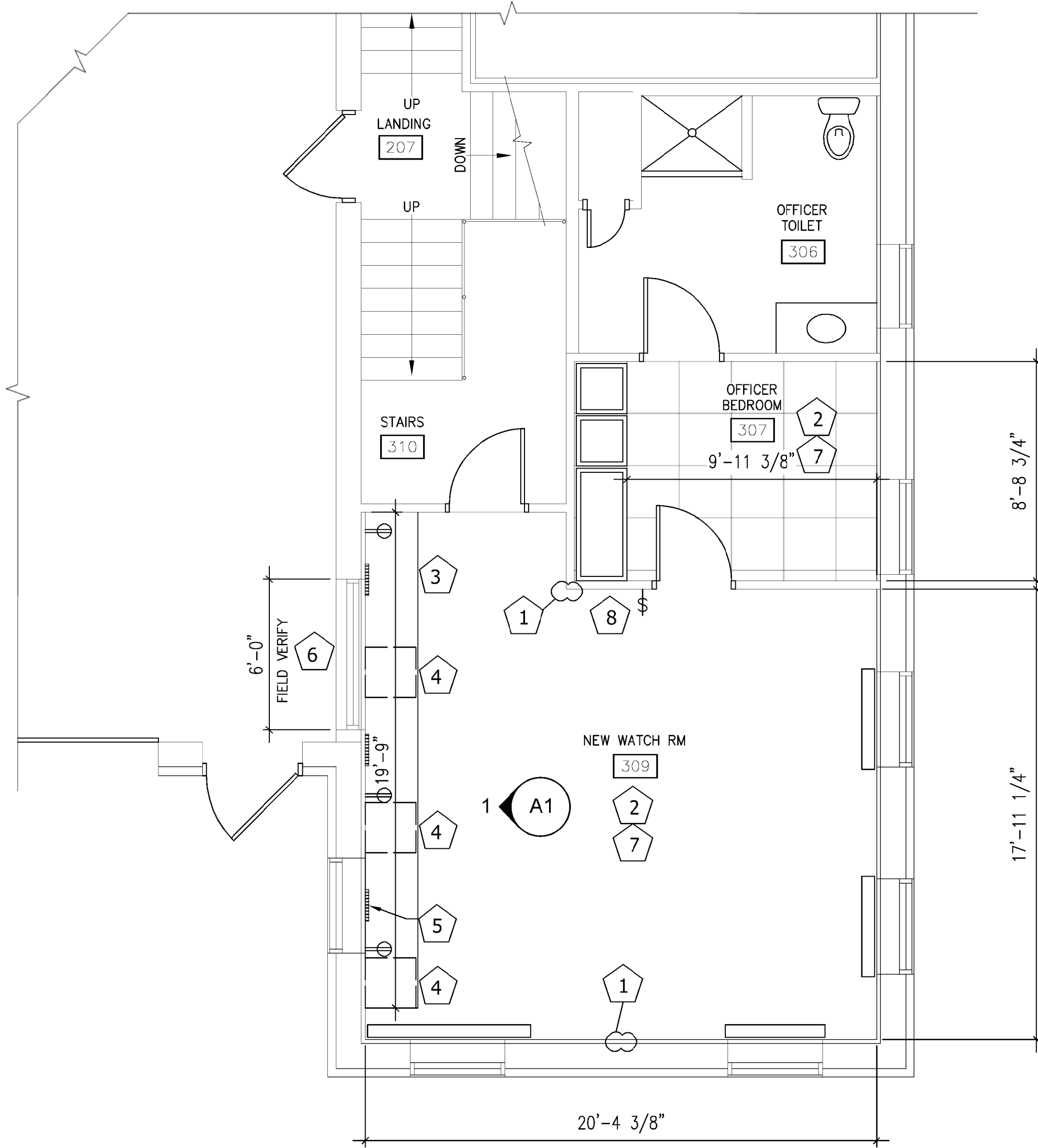

NORTH  
NEW FLOOR PLAN  
SCALE: 1/4" = 1'-0"

KEY NOTES:

- 1 PATCH & FINISH WALL TO MATCH EXISTING @ (2) LOCATIONS
- 2 NEW FLOORING:  
BASE BID: JOHNSONITE MICROTONE RUBBER TILE #HRTSP-LK1  
24"x24"x 3.18 MM COLOR: RED CABOOSE  
W/ VINYL COVE BASE: JOHNSONITE TRADITIONAL ; 6"x $\frac{3}{8}$ "; COLOR: BLACK  
  
ALTERNATE #1: ARMSTRONG NATURAL CREATIONS DIAMOND 10  
TECHNOLOGY EARTH CUTS 18"x18" X 0.125" COLOR: TBD  
W/ VINYL COVE BASE: JOHNSONITE TRADITIONAL ; 6"x $\frac{3}{8}$ "; COLOR: BLACK
- 3 NEW LAMINATE COUNTERTOP; COLOR: FORMICA STONE GRAFIX 503-58
- 4 NEW 24" WIDE CABINET W/DRAWER; COLOR: FORMICA EBONY OXIDE 299-58
- 5 WIRE BRUSH GROMET - TYP @ (3) LOCATIONS
- 6 INTERIOR WINDOW - THERMALLY BROKEN ALUMINUM STOREFRONT WINDOW SYSTEM 1" INSULATED STATIONARY GLASS UNIT;
- 7 WALLS, DOOR FRAMES TO BE PAINTED WITH SHERWIN WILLIAMS SW7016 MINDFUL GRAY-EGGSHELL FINISH. ATTIC STOCK: PROVIDE ONE GALLON FACTORY SEALED AND LABELED
- 8 RELOCATE FIRE ALARM SYSTEM, HVAC CONTROLS & LIGHT SWITCHES TO THIS WALL

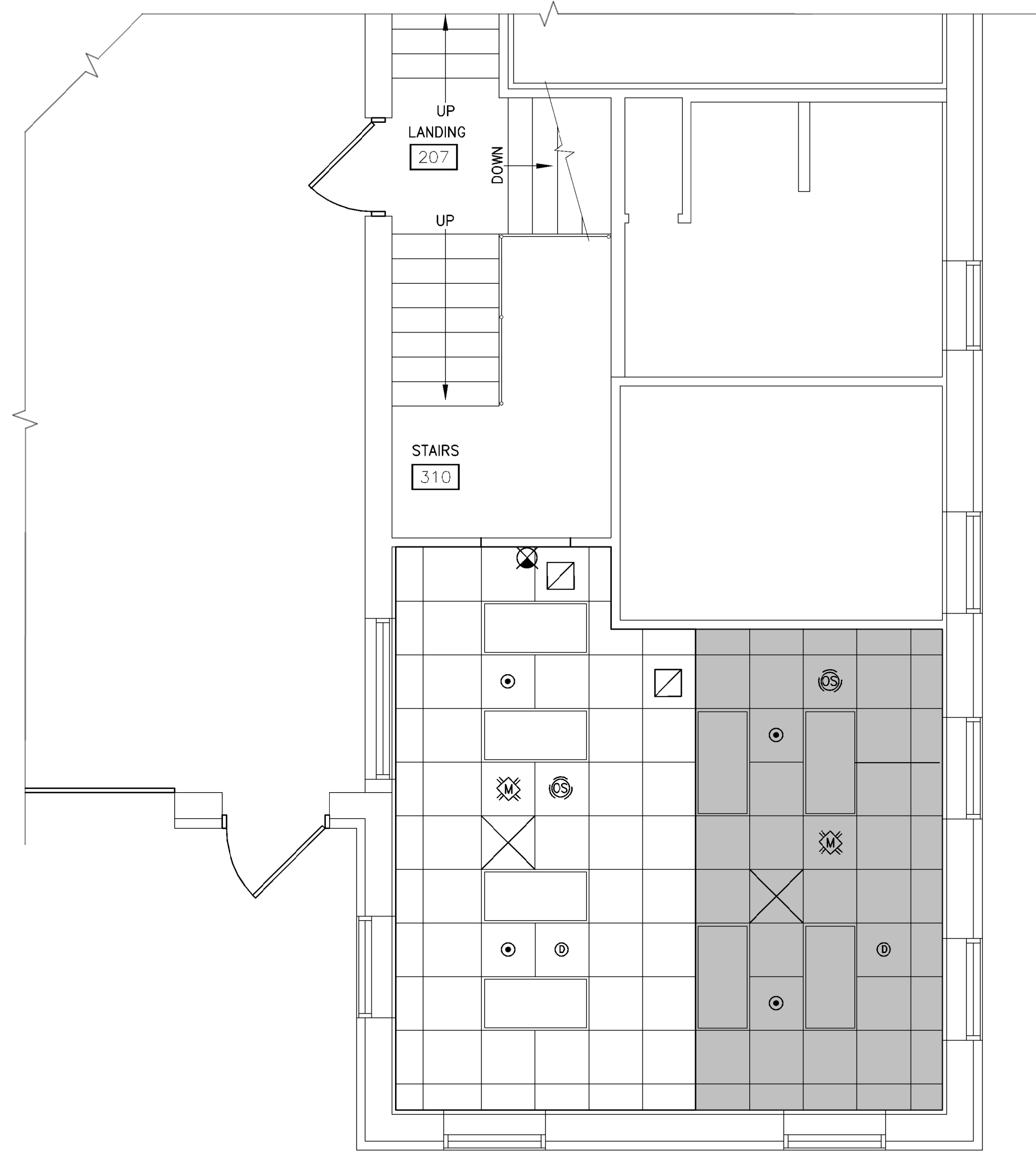

NORTH  
REFLECTED CEILING PLAN  
SCALE: 1/4" = 1'-0"

GENERAL NOTES

- 1. EXISTING GRID (SHOWN SHADED) SHALL REMAIN
- 2. NEW GRID REQUIRED IN NON-SHADED AREA. MATCH EXISTING (SHADED) ELEVATION AT +/- 7'-10" A.F.F.
- 3. EXISTING LIGHT FIXTURES; SPRINKLERS, OCC SENSORS, FIRE ALARMS AND SPEAKERS TO REMAIN; SHIFT TO ALIGN WITH EXISTING (SHADED) GRID PATTERN & NEW CEILING ELEVATION
- 4. EXISTING LIGHT FIXTURES IN SHADED AREA TO BE SWITCHED ON WALL NEAR OFFICER BEDROOM DOOR-SEE NEW FLOOR PLAN FOR LOCATION - KEY NOTE #8
- 5. REPLACEMENT TILES AS NEEDED TO MATCH EXISTING; MINERAL FIBER ACOUSTIC PANEL BASED ON U.S.G. MODEL ECLIPSE CLIMAPLUS, ITEM #76975; WHITE, NOMINAL 24"x24"x $\frac{3}{8}$ ", NON-DIRECTIONAL FISSURED DESIGN, "SLT" REVEAL EDGE
- 6. EXPOSED GRID SUSPENSION SYSTEM: ASTM C-635 INTERMEDIATE DUTY, WHITE FINISH, DONN, "DX" GRID SYSTEM

SYMBOL KEY:

- ⊙ EXISTING OCCUPANCY SENSOR
- ⊠ EXISTING HVAC AIR RETURN/EXHAUST GRILLE
- ⊙ EXISTING SPRINKLER HEAD
- ⊗ EXISTING SPEAKER
- ⊙ EXISTING FIRE/SMOKE DETECTOR
- ⊠ EXISTING LIGHT FIXTURE 2'X4'

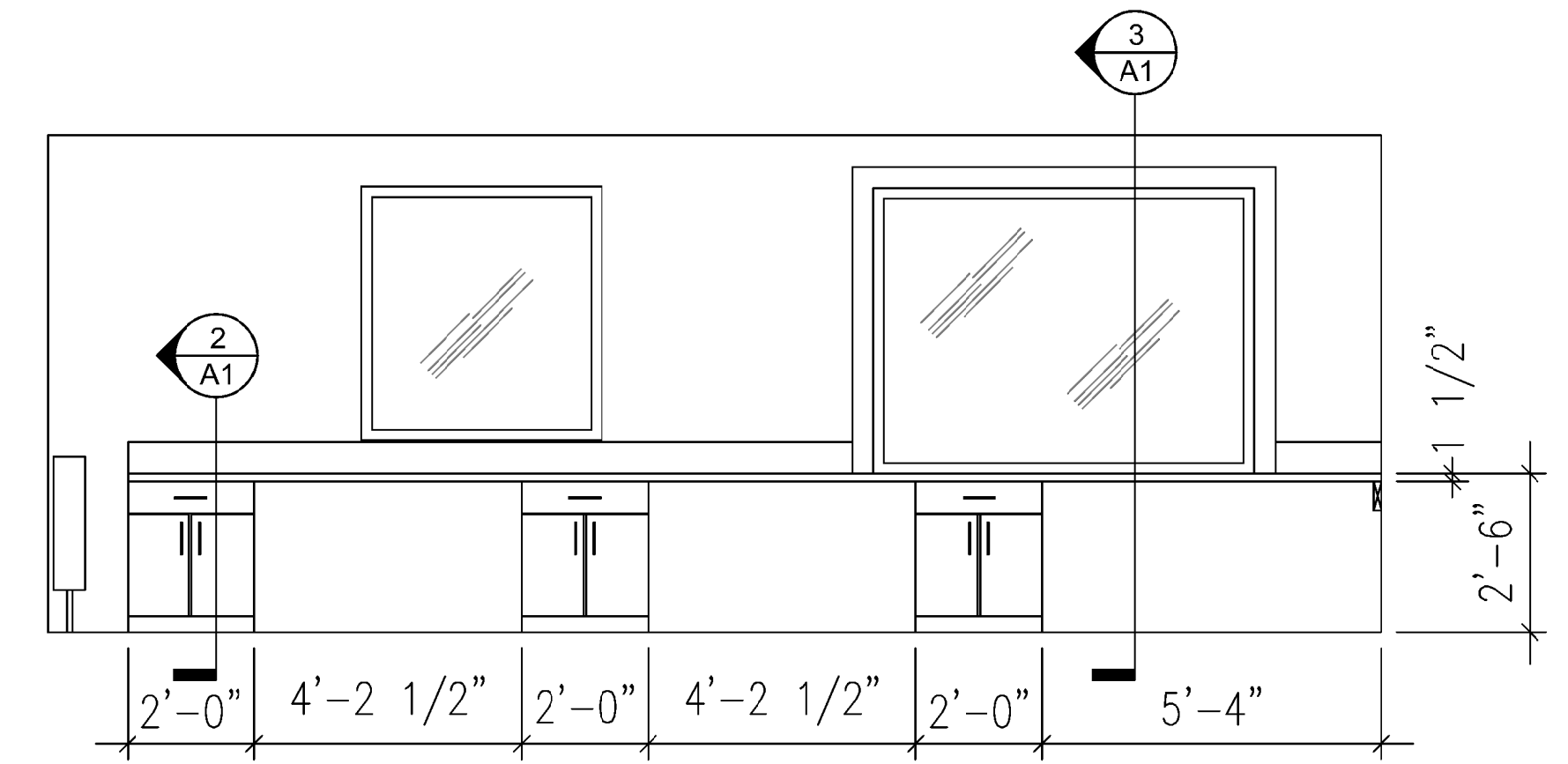

1 ELEVATION @ COUNTER & INTERIOR WINDOW  
3/8" = 1'-0"

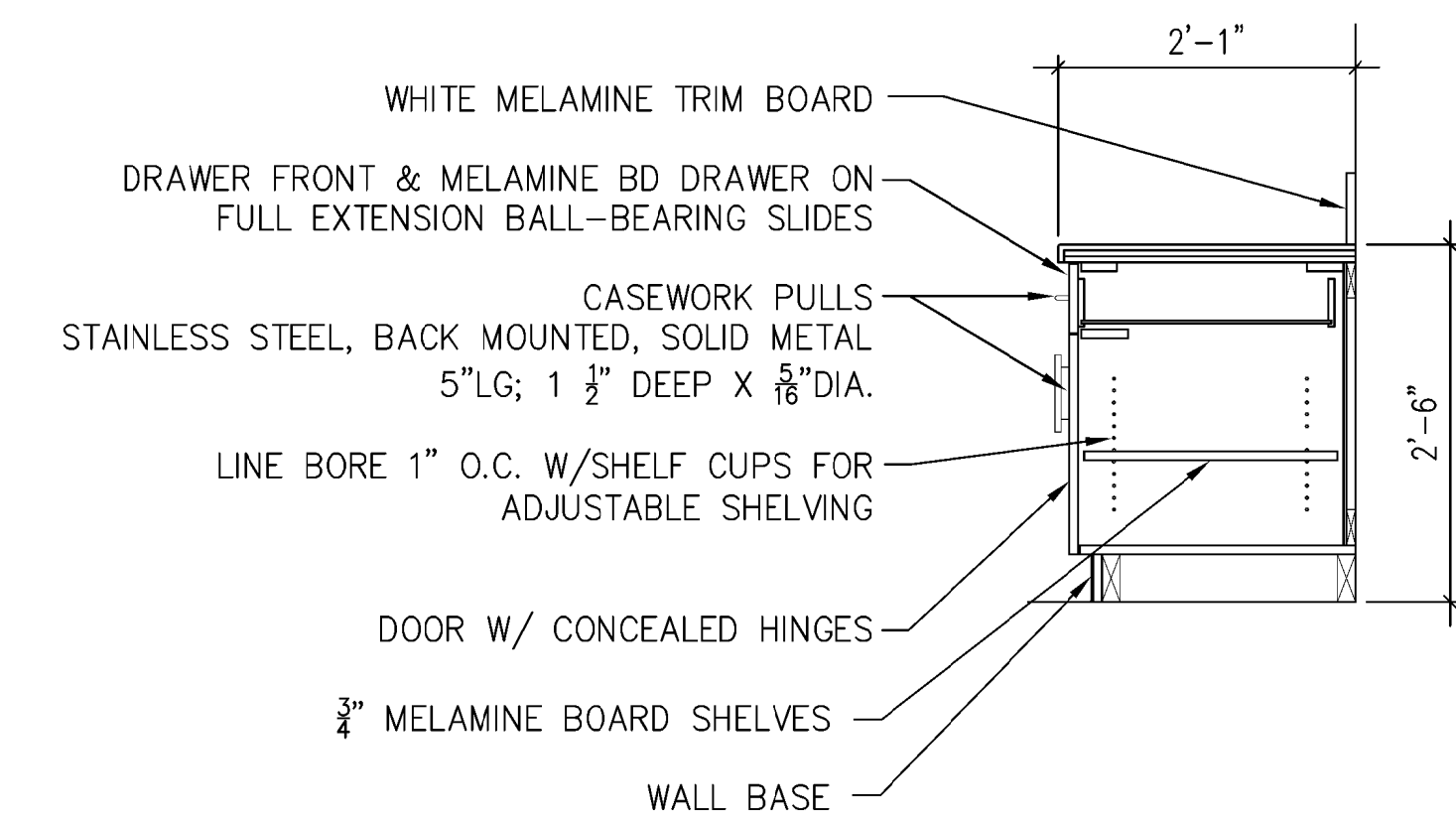

2 CABINET DETAIL  
3/4" = 1'-0"

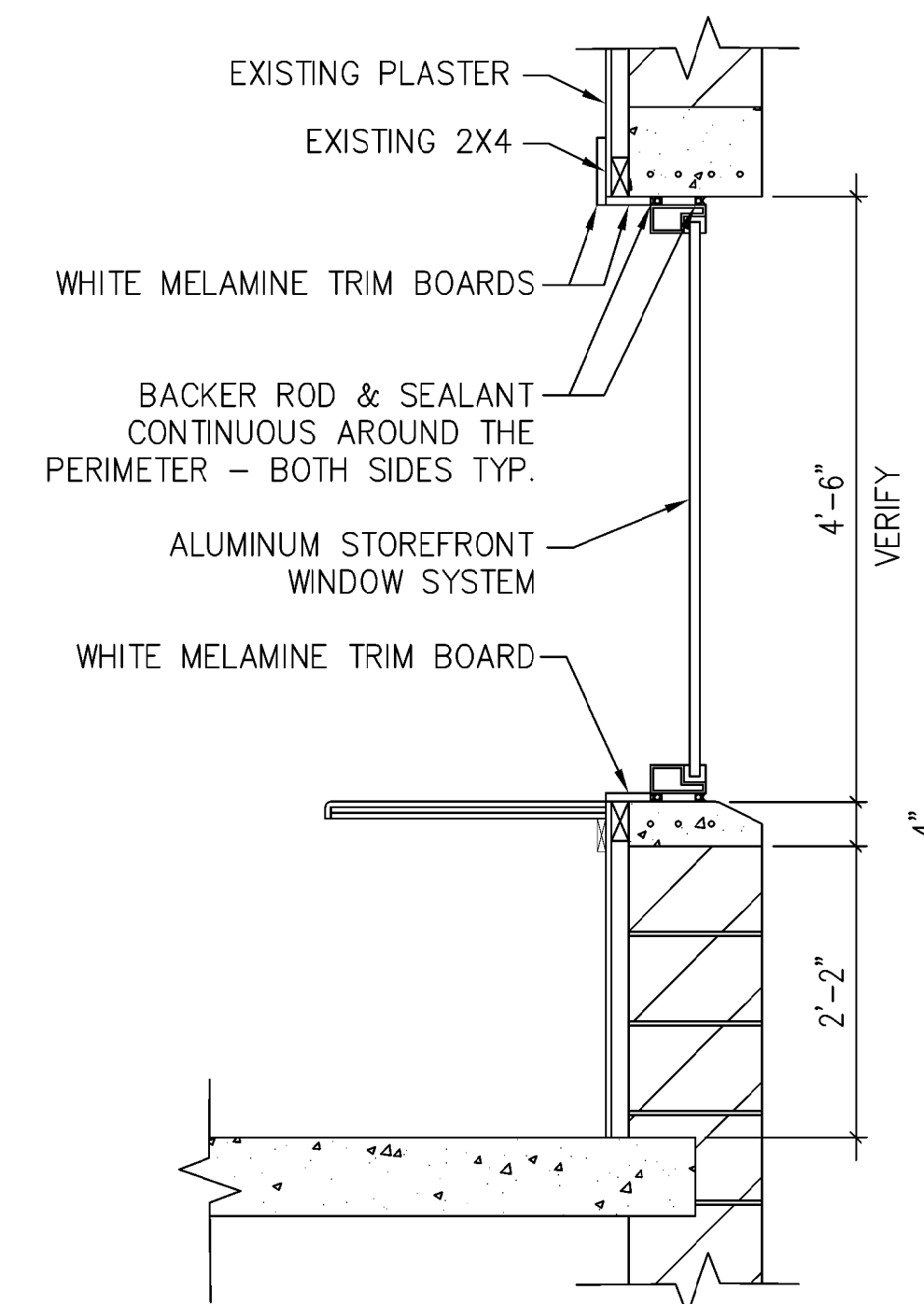

3 WINDOW @ COUNTERTOP DETAIL  
3/4" = 1'-0"



CITY OF MADISON  
DEPT OF PUBLIC WORKS  
ENGINEERING DIVISION  
CITY COUNTY BLDG. RM. 115  
100 N. MONROE STREET KING JR. BLVD  
MADISON, WISCONSIN  
PHONE: 608-266-4751

MADISON FIRE STATION 05 WALL REMOVAL  
4418 COTTAGE GROVE ROAD  
MADISON, WI 53716

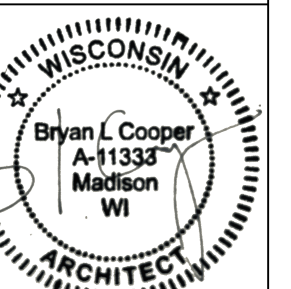

CONTRACT #  
MUNIS #  
DRWN BY: LKA  
DATE 03/03/21  
REV: XX/XX/XX

SHT  
A1