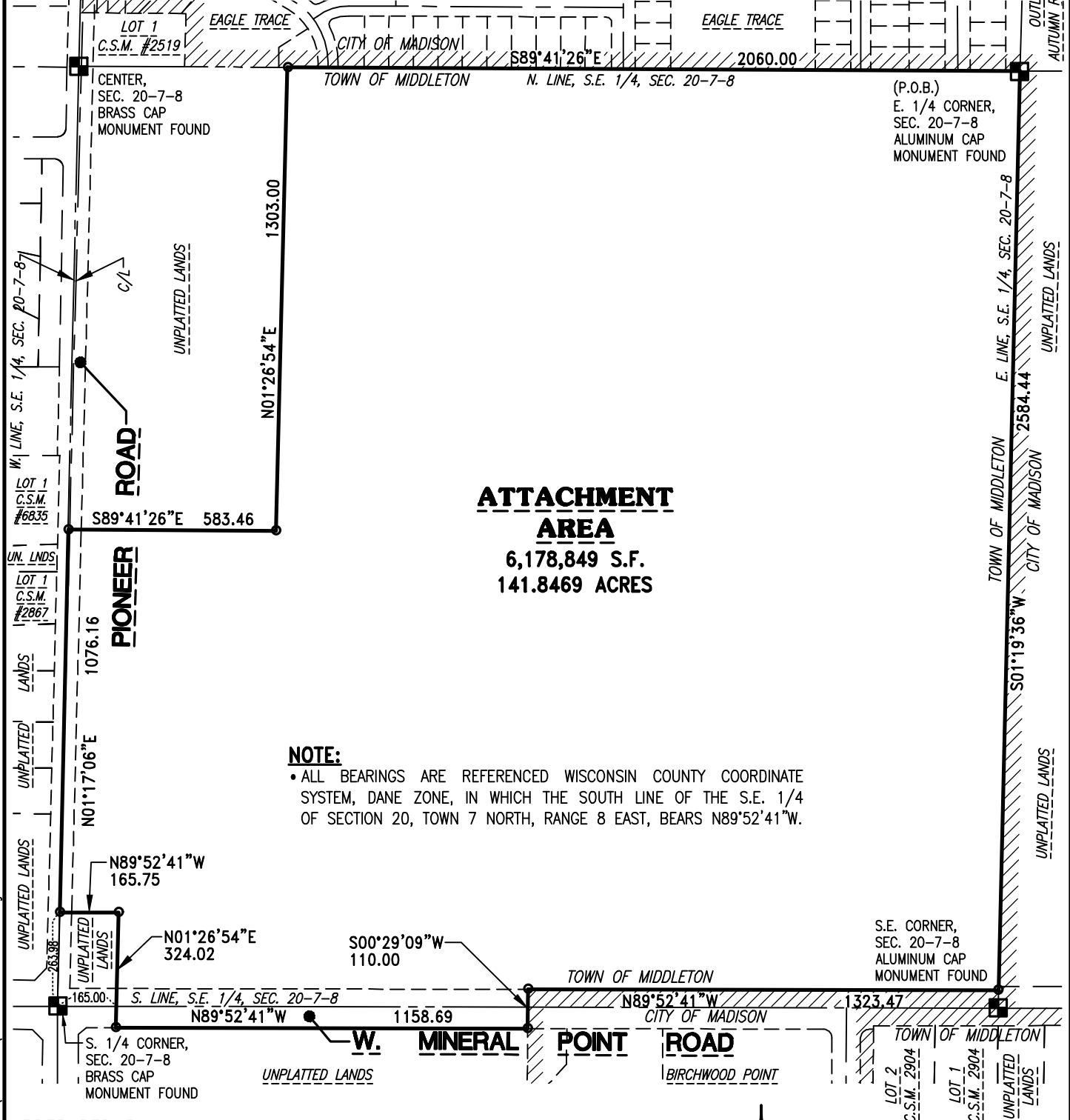

EXHIBIT "B"

AREA OF ATTACHMENT MAP

ALL THAT PART OF THE NORTHWEST 1/4, NORTHEAST 1/4, SOUTHWEST 1/4 AND THE SOUTHWEST 1/4 OF THE SOUTHWEST 1/4 OF SECTION 20, TOWN 7 NORTH, RANGE 8 EAST, IN THE TOWN OF MIDDLETON, DANE COUNTY, WISCONSIN



ATTACHMENT AREA

6,178,849 S.F.
141.8469 ACRES

NOTE:

- ALL BEARINGS ARE REFERENCED WISCONSIN COUNTY COORDINATE SYSTEM, DANE ZONE, IN WHICH THE SOUTH LINE OF THE S.E. 1/4 OF SECTION 20, TOWN 7 NORTH, RANGE 8 EAST, BEARS N89°52'41"W.

PREPARED BY:

TRIO ENGINEERING, LLC
12660 W. NORTH AVE., BLDG "D"
BROOKFIELD, WI 53005
PHONE: 262-790-1480
FAX: 262-790-1481

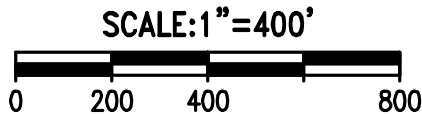

REV: 08/27/18
REV: 08/14/18
DATE: 07/19/18
SHEET 1 OF 1

THIS EXHIBIT WAS PREPARED BY GRADY L. GOSSER, P.L.S. (S-2972)