

CITY OF MADISON

Proposed Rezoning

Location: 810 West Badger Road

Applicant: Peter Munoz - Centro Hispano

From Temp C2 District(s)

To C2 District(s)

Existing Use: Commercial Building

Proposed Use: Accommodate Neighborhood Center in Existing Building

File No. _____

Public Hearing Dates: _____

Plan Commission 21 November 2005

Common Council 13 December 2005

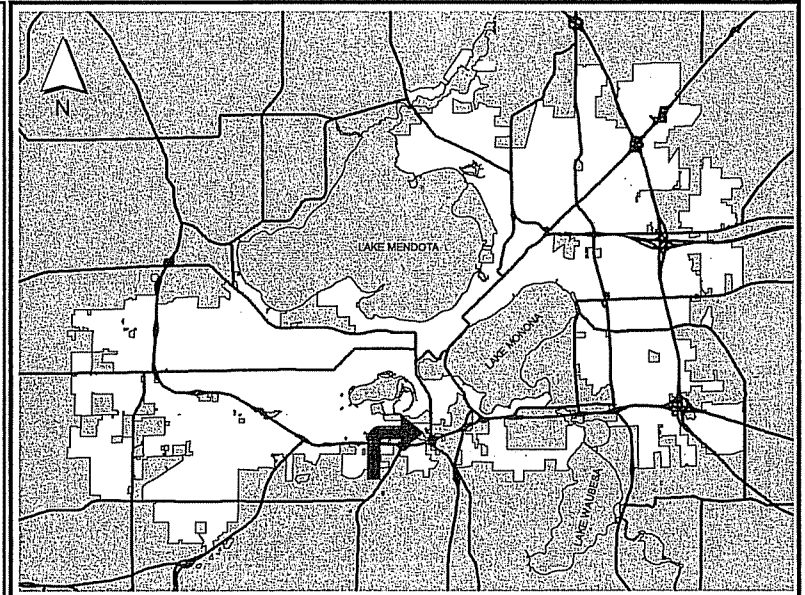

For Questions contact: Pete Olson at: 267-1150 or polson@cityofmadison.com or City Planning at 266-4635

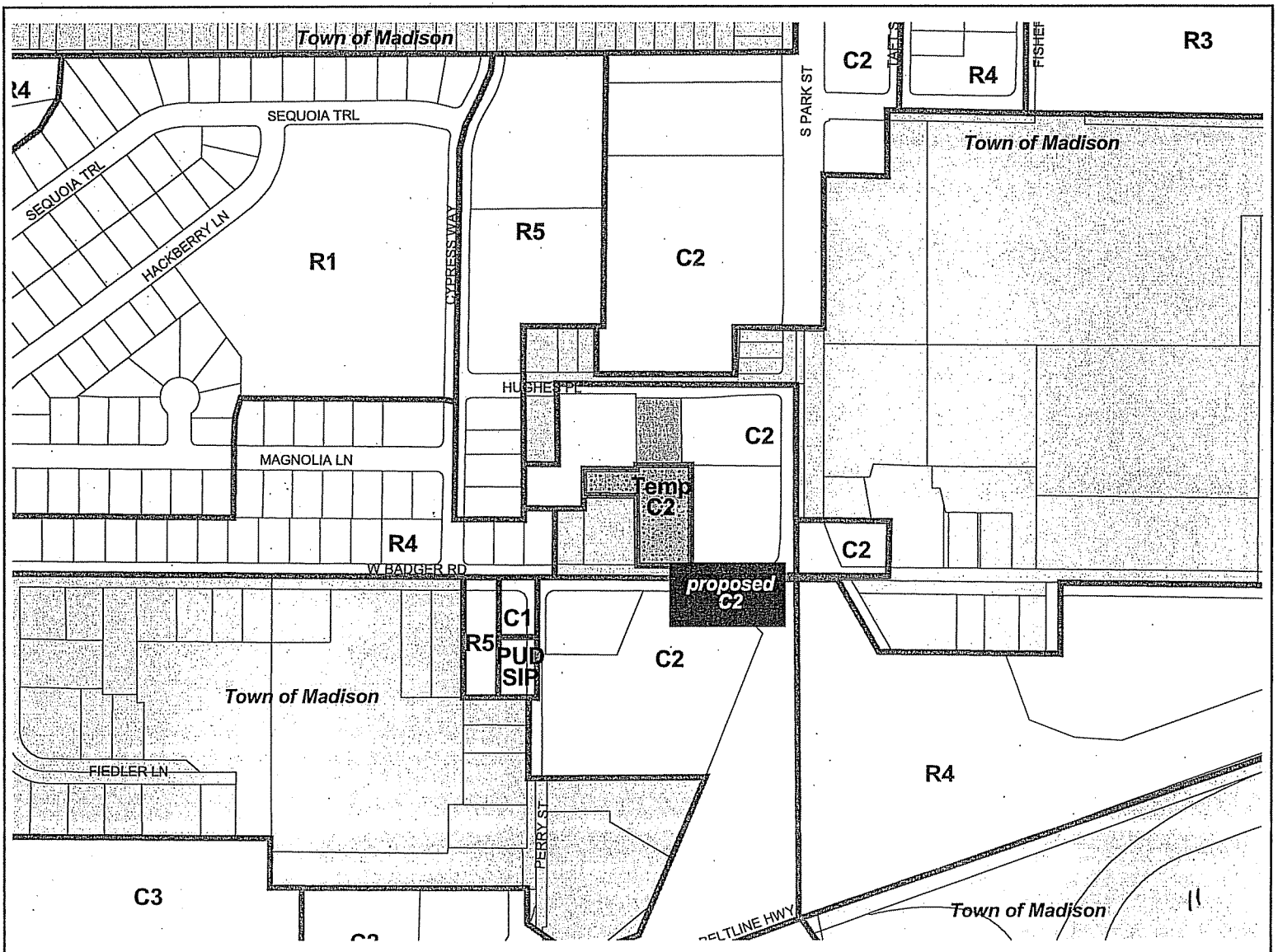

810 West Badger Road

0 100 Feet

Date of Aerial Photography - April 2000

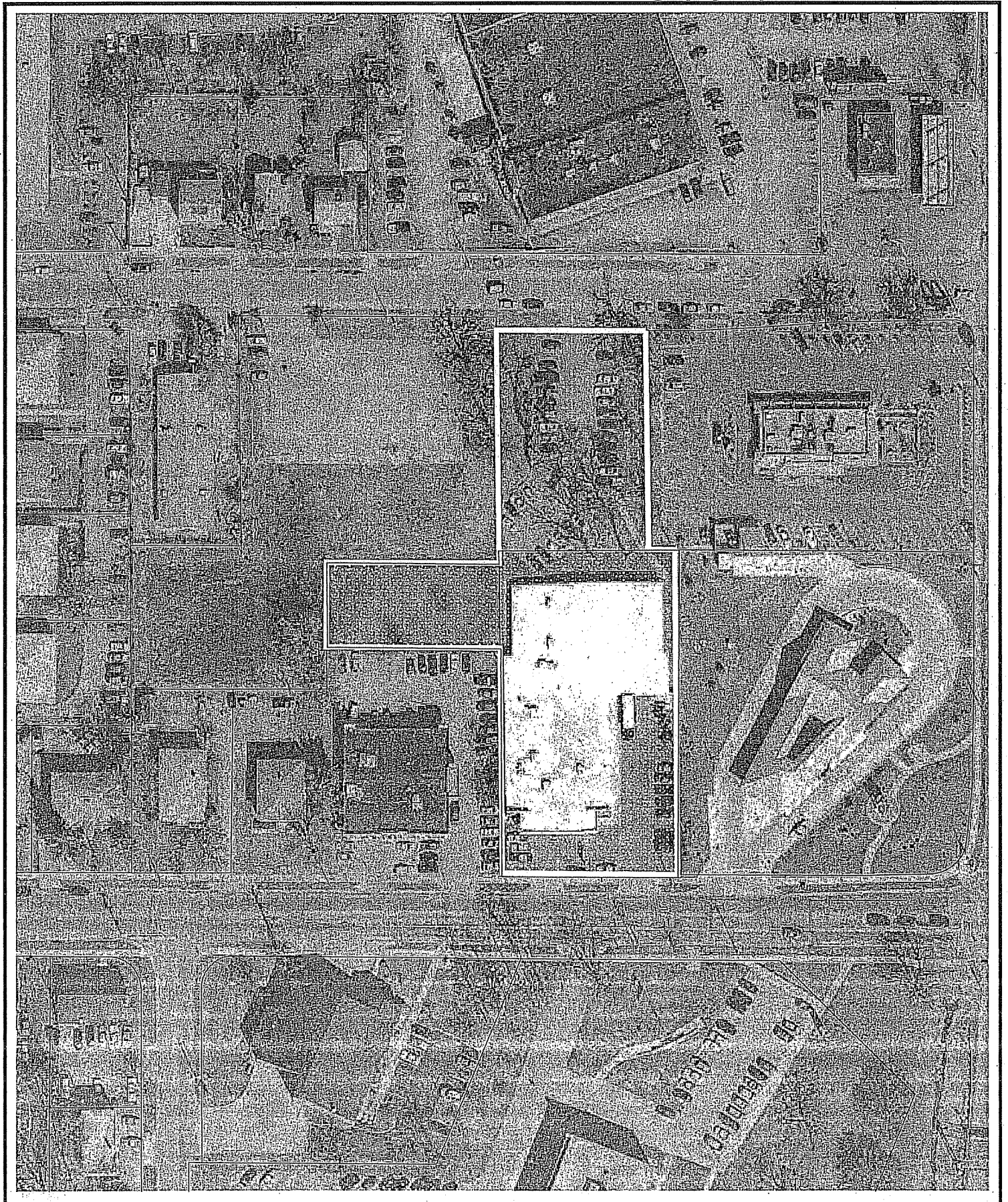

LAND USE APPLICATION

Madison Plan Commission

215 Martin Luther King Jr. Blvd; Room LL-100
 PO Box 2985; Madison, Wisconsin 53701-2985
 Phone: 608.266.4635 | Facsimile: 608.267.8739

- The following information is required for all applications for Plan Commission review.
- Please read all pages of the application completely and fill in all required fields.
- This application form may also be completed online at www.cityofmadison.com/planning/plan.html
- All zoning application packages should be filed directly with the Zoning Administrator's desk.
- All applications will be reviewed against the applicable standards found in the City Ordinances to determine if the project can be approved.

FOR OFFICE USE ONLY:

Amt. Paid N/A Receipt No. _____
 Date Received 9-21-05
 Received By MWT
 Parcel No. 0709-352-0314-4
 Aldermanic District 14 - Tim Brewer
 GQ OK!
 Zoning District C-2 / Temp C-2
For Complete Submittal
 Application Letter of Intent _____
 IDUP _____ Legal Descript. _____
 Plan Sets _____ Zoning Text _____
 Alder Notification Waiver
 Ngrbrhd. Assn Not. _____ Waiver _____
 Date Sign Issued 9-21-05

1. Project Address: 810 W. Badger Project Area in Acres: .6 acre

Project Title (if any): Centro Hispano's New Facility

2. This is an application for: (check at least one)

<input type="checkbox"/> Zoning Map Amendment (check only ONE box below for rezoning and fill in the blanks accordingly)	
<input checked="" type="checkbox"/> Rezoning from <u>Temp C2</u> to <u>C2</u>	<input type="checkbox"/> Rezoning from _____ to PUD/PCD-SIP
<input type="checkbox"/> Rezoning from _____ to PUD/PCD-GDP	<input type="checkbox"/> Rezoning from PUD/PCD-GDP to PUD/PCD-SIP
<input type="checkbox"/> Conditional Use	<input type="checkbox"/> Demolition Permit
<input type="checkbox"/> Other Requests (Specify): _____	

3. Applicant, Agent & Property Owner Information:

Applicant's Name: Centro Hispano, Inc Company: Centro Hispano
 Street Address: 835 W. Badger Rd City/State: Madison WI Zip: 53704
 Telephone: (12553018) Fax: (12552975) Email: PMUNOZ@CENTROHISPANOMADISON.DA.S
 Project Contact Person: Peter Munoz Company: Centro Hispano
 Street Address: _____ City/State: _____ Zip: _____
 Telephone: () Fax: () Email: _____
 Property Owner (if not applicant): _____
 Street Address: _____ City/State: _____ Zip: _____

4. Project Information:

Provide a general description of the project and all proposed uses of the site: This property is being acquired for Centro Hispano's expanded facility

Development Schedule: Commencement _____ Completion _____

CONTINUE →

5. Required Submittals:

- Site Plans** submitted as follows below and depicts all lot lines; existing, altered, demolished or proposed buildings; parking areas and driveways; sidewalks; location of any new signs; existing and proposed utility locations; building elevations and floor plans; landscaping, and a development schedule describing pertinent project details:
 - **Seven (7) copies** of a full-sized plan set drawn to a scale of one inch equals 20 feet (collated and folded)
 - **Seven (7) copies** of the plan set reduced to fit onto 11 inch by 17 inch paper (collated, stapled and folded)
 - **One (1) copy** of the plan set reduced to fit onto 8 ½ inch by 11 inch paper
- Letter of Intent: Twelve (12) copies** describing this application in detail but not limited to, including: existing conditions and uses of the property; development schedule for the project; names of persons involved (contractor, architect, landscaper, business manager, etc.); types of businesses; number of employees; hours of operation; square footage or acreage of the site; number of dwelling units; sale or rental price range for dwelling units; gross square footage of building(s); number of parking stalls, etc.
- Legal Description of Property:** Lot(s) of record or metes and bounds description prepared by a land surveyor.
- Filing Fee:** \$ _____ See the fee schedule on the application cover page. Make checks payable to: *City Treasurer.*

IN ADDITION, THE FOLLOWING ITEMS MAY ALSO BE REQUIRED WITH YOUR APPLICATION; SEE BELOW:

- For any applications proposing demolition of existing (principal) buildings, photos of the structure(s) to be demolished shall be submitted with your application. Be advised that a *Reuse and Recycling Plan* approved by the City's Recycling Coordinator is required to be approved by the City prior to issuance of wrecking permits.
- A project proposing **ten (10) or more dwelling units** may be required to comply with the City's Inclusionary Zoning requirements outlined in Section 28.04 (25) of the Zoning Ordinance. A separate **INCLUSIONARY DWELLING UNIT PLAN** application detailing the project's conformance with these ordinance requirements shall be submitted concurrently with this application form. Note that some IDUP materials will coincide with the above submittal materials.
- A *Zoning Text* must accompany **all** Planned Community or Planned Unit Development (PCD/PUD) submittals.

FOR ALL APPLICATIONS: All applicants are required to submit copies of all items submitted in hard copy with their application (including this application form, the letter of intent, complete plan sets and elevations, etc.) as **INDIVIDUAL** Adobe Acrobat PDF files compiled either on a non-returnable CD to be included with their application materials, or in an e-mail sent to pcapplications@cityofmadison.com. The e-mail shall include the name of the project and applicant. Applicants who are unable to provide the materials electronically should contact the Planning Unit at (608) 266-4635 for assistance.

6. Applicant Declarations:

- Conformance with adopted City plans:** Applications shall be in accordance with all adopted City of Madison plans:
 - The site is located within the limits of _____ Plan, which recommends: _____ for this property.

- Pre-application Notification:** Section 28.12 of the Zoning Ordinance requires that the applicant notify the district alder and any nearby neighborhood or business associations by mail no later than **30** days prior to filing this request:
 - List below the Alderperson, Neighborhood Association(s), Business Association(s) AND dates you sent the notices:

Tim Brewer - owner
If the alder has granted a waiver to this requirement, please attach any such correspondence to this form.

- Pre-application Meeting with staff:** Prior to preparation of this application, the applicant is required to discuss the proposed development and review process with Zoning Counter and Planning Unit staff; note staff persons and date.

Planner Peter Olson Date _____ | Zoning Staff Michelle Truch Date 9-20-05

The signer attests that this form has been completed accurately and all required materials have been submitted:

Printed Name Peter Munoz Date 9-21-05
Signature [Signature] Relation to Property Owner Executive Director

Authorizing Signature of Property Owner _____ Date _____

C2

AO#8868

TOWN

INDUSTRIAL

C2

AO#10900

TOWN

REZONING AREA

TEMP

AO#12830

AO#12946

C2

AO#11633

TOWN

TEMP

C2

AO#13113

S PARK ST

W. BADGER ROAD

W BADER

C1

TOWN

CENTRO HISPANO FACILITY
SUBJECT SITE PLAN AND BUILDING DIMENSIONS

HUGHES PLACE

