

| PROJECT SCHEDULE<br>CITY OF MADISON<br>DEPARTMENT OF PUBLIC<br>WORKS                      | PROPOSED<br>DATE                 | REVISION | REVISION | PROJECT   |
|---|----------------------------------|----------|----------|---|
| ESTABLISH THE DISTRICT  | 1,3,9,13,15                      |          |          | Contract Name:<br>Tennis Court Reconstruction/Resurfacing-2008<br>Contract No.: 6103<br>Project No.: 53W0592<br>Established Cost: \$111,000.00<br><br><b>PROJECT/ACCOUNT NUMBERS:</b><br><br>ALD DISTRICT 1 – SANBORN<br>Norman Clayton Park Tennis Court<br>Reconstruction \$40,000.00<br>Acct# CL60-58201-810403-00-0000000-60577N00<br>Westhaven Trails Tennis Court<br>Resurfacing \$12,500.00<br>Acct# CL60-58201-810403-00-0000000-60715A00<br><br>ALD DISTRICT 3 – CNARE<br>Heritage Heights Park Tennis Court<br>Reconstruction \$40,000.00<br>Acct# CL60-58201-810403-00-0000000-60416N00<br><br>ALD DISTRICT 9 – SKIDMORE<br>Walnut Grove Park Tennis Court<br>Crack Repair \$3,000.00<br>Acct# CL60-54317-810403-00-0000000-60663A00<br><br>ALD DISTRICT 13 – KERR<br>Quann Pk Tennis Court Crack Repair \$4,500.00<br>Acct# CL60-54317-810403-00-0000000-60127C00<br><br>ALD DISTRICT 15 – PALM<br>Olbrich Park Tennis Court Resurfacing \$11,000.00<br>Acct #CL60-58201-810403-00-0000000-60244C00<br><br>Prequalification Categories: (232) (299)<br><br>Project Manager: T. Maglio |
| NOTICE TO ALDERMAN<br>AND FORESTER WHERE<br>PROJECT IF PLANNED                            |                                  |          |          |   |
| NOTICE OF HEARING<br>BEFORE BOARD OF<br>PUBLIC WORKS<br>(PUBLISHED & MAILED)              |                                  |          |          |   |
| PARK COMMISSION   |                                  |          |          |   |
| LANDMARK COMMISSION   |                                  |          |          |   |
| APPROVAL BY BOARD OF<br>PUBLIC WORKS ON PLANS,<br>SPECS. & REPORT FILED<br>WITH THE CLERK | 01/23/08                         |          |          |   |
| NOTICE OF HEARING<br>BEFORE COMMON<br>COUNCIL (PUBLISHED &<br>MAILED)                     |                                  |          |          |   |
| APPROVAL BY URBAN<br>DESIGN COMMISSION  |                                  |          |          |   |
| APPROVAL BY COMMON<br>COUNCIL ON PLANS &<br>SPECS.  | 02/05/08                         |          |          |   |
| RESOLUTION ADOPTED BY<br>COMMON COUNCIL<br>(MAILED)                                       |                                  |          |          |   |
| BOARD OF PUBLIC WORKS<br>ADVERTIZES FOR BIDS  | 02/22/08<br>02/29/08<br>03/07/08 |          |          |   |
| BIDDER QUALIFICATIONS<br>APPROVED BY BOARD OF<br>PUBLIC WORKS                             |                                  |          |          |   |
| BOARD OF PUBLIC WORKS<br>RECEIVES BIDS  | 03/14/08                         |          |          |   |
| AFFIRMATIVE ACTION<br>REVIEWS BIDS  | 03/14/08<br>03/21/08             |          |          |   |
| BOARD OF PUBLIC WORKS<br>OPENS BIDS   | 03/21/08                         |          |          |   |
| BOARD OF PUBLIC WORKS<br>APPROVES OR REJECTS<br>BIDS                                      | 03/26/08                         |          |          |   |
| COMMON COUNCIL<br>AWARDS OR REJECTS BID   | 04/08/08                         |          |          |   |
| START TO WORK   | 05/05/08                         |          |          |   |
| COMPLETE WORK   | 06/20/08                         |          |          |   |
|   |                                  |          |          | COPIES TO:<br>Larry Nelson, Eng.<br>Kathy Rideout, Eng.<br>Marsha Hacker, Eng.<br>Peg Roessler, Eng.<br>Johanna Johnson, Eng.<br>Richard Grasmick<br>Si Widstrand<br>James Weinstock<br>Donald Studesville<br>Tom Maglio<br>Bill Bauer<br>Tom Skaife<br>Colier McNair, A.A.<br>Norman Davis, A.A.   |
|   |                                  |          |          | ALDERMANIC<br>NOTIFICATION:<br>1-Sanborn<br>3-Cnare<br>9-Skidmore<br>13-Kerr<br>15-Palm   |

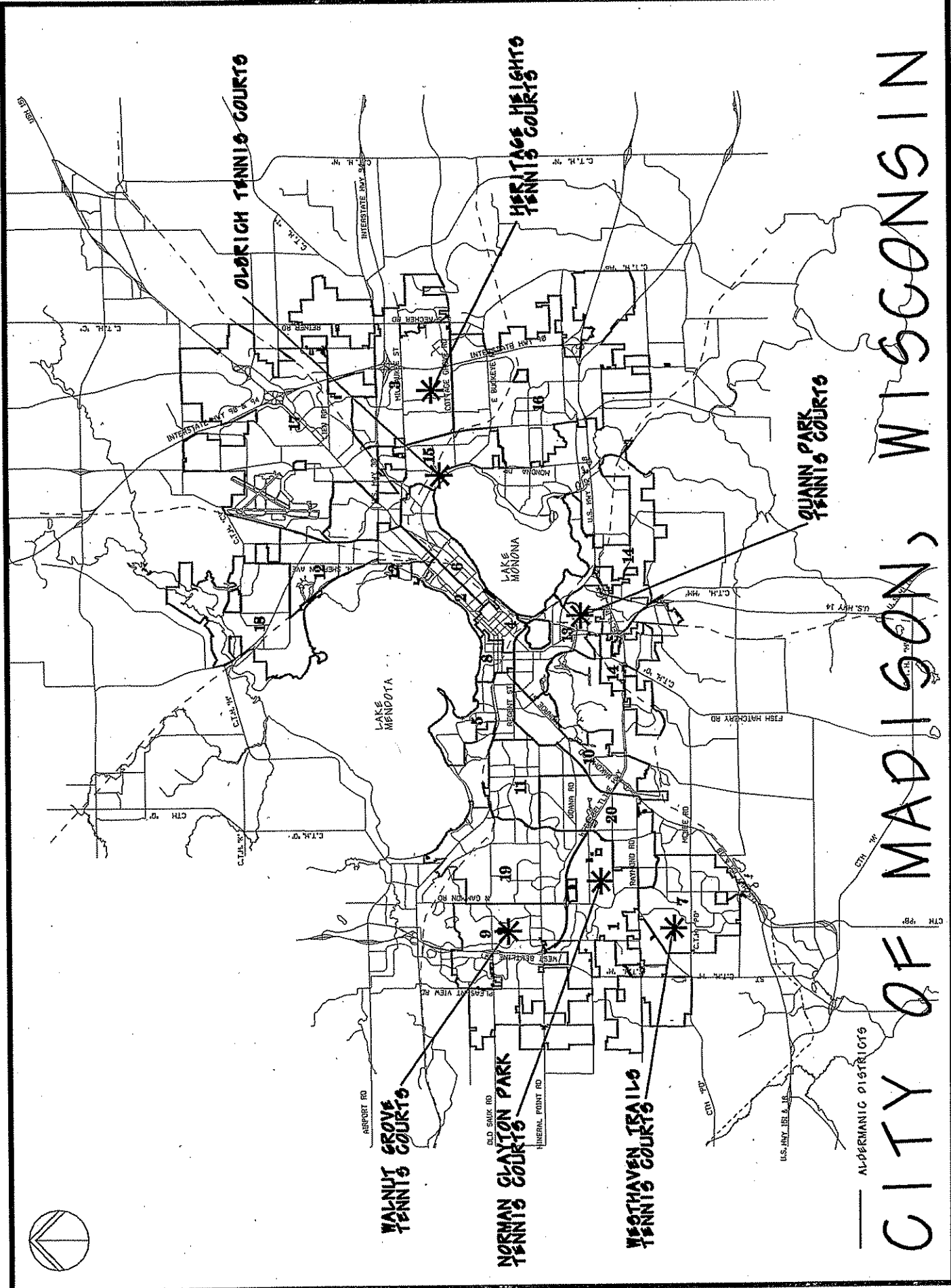
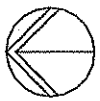

**WALNUT GROVE  
TENNIS COURTS**

**NORMAN CLAYTON PARK  
TENNIS COURTS**

**WESTHAVEN TRAILS  
TENNIS COURTS**

**OLMIRCH TENNIS COURTS**

**HERITAGE HEIGHTS  
TENNIS COURTS**

**QUANN PARK  
TENNIS COURTS**

ALPERMANIC DISTRICTS

# CITY OF MADISON, WISCONSIN

A MASTER PLAN FOR:  
**WESTHAVEN TRAILS PARK**

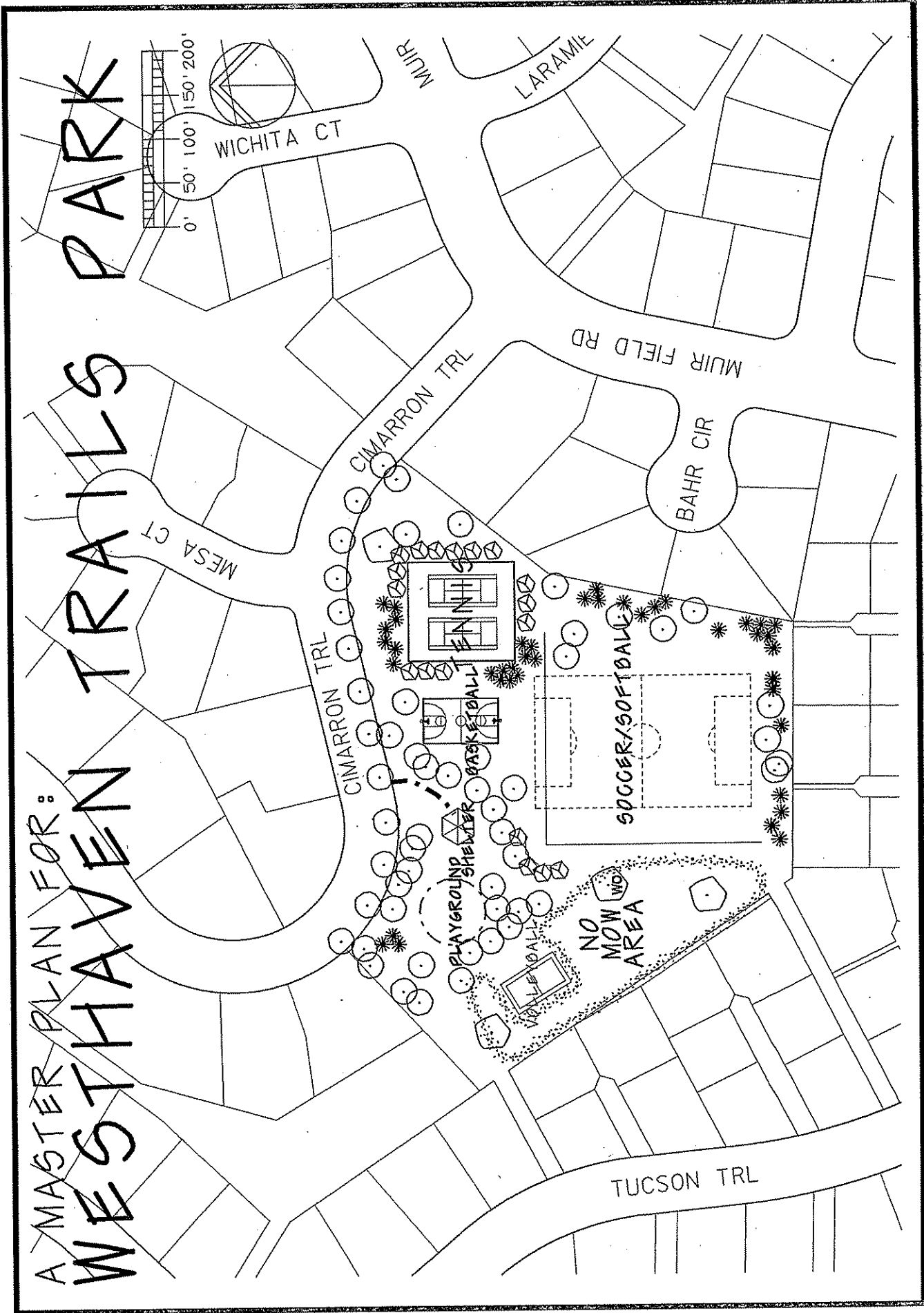
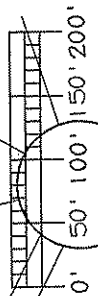

A MASTER PLAN FOR:

# NORMAN CLAYTON PARK

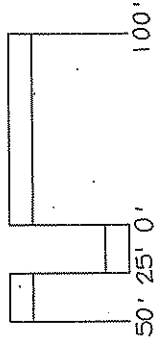

LAURIE DR

SHOREHAM DR

PIPING ROCK RD

BIKE TRAIL

DRAINAGE DITCH

PLAYGROUND

OPEN PLAY

SHELTER

BASKETBALL

TENNIS

# NORMAN CLAYTON PARK TENNIS COURT RECONSTRUCTION

6401 SHOREHAM DR

## NOTES:

- ▨ AREA TO BE PULVERIZED-13,660 SF
- PROTECT FENCE POSTS DURING RECONSTRUCTION
- FENCE RESTORATION BY OTHERS
- PROPOSED GRAVEL GRADE SHOWN IN BOXES
- CONTRACTOR TO NOTE-THE +/-1' OF ASPHALT OUTSIDE OF THE FENCE IS A PART OF THE ASPHALT REMOVAL/REPLACEMENT. FINISH GRAVEL AND ASPHALT GRADES ARE TO THE CORNERS OF THE NEW PAVEMENT WHICH IS 1'0" OUTSIDE EXISTING FENCE
- ALL FENCE WORK AND FINISH LANDSCAPING BY OTHERS
- NEW ASPHALT TO BE TYPE "A" PAVEMENT

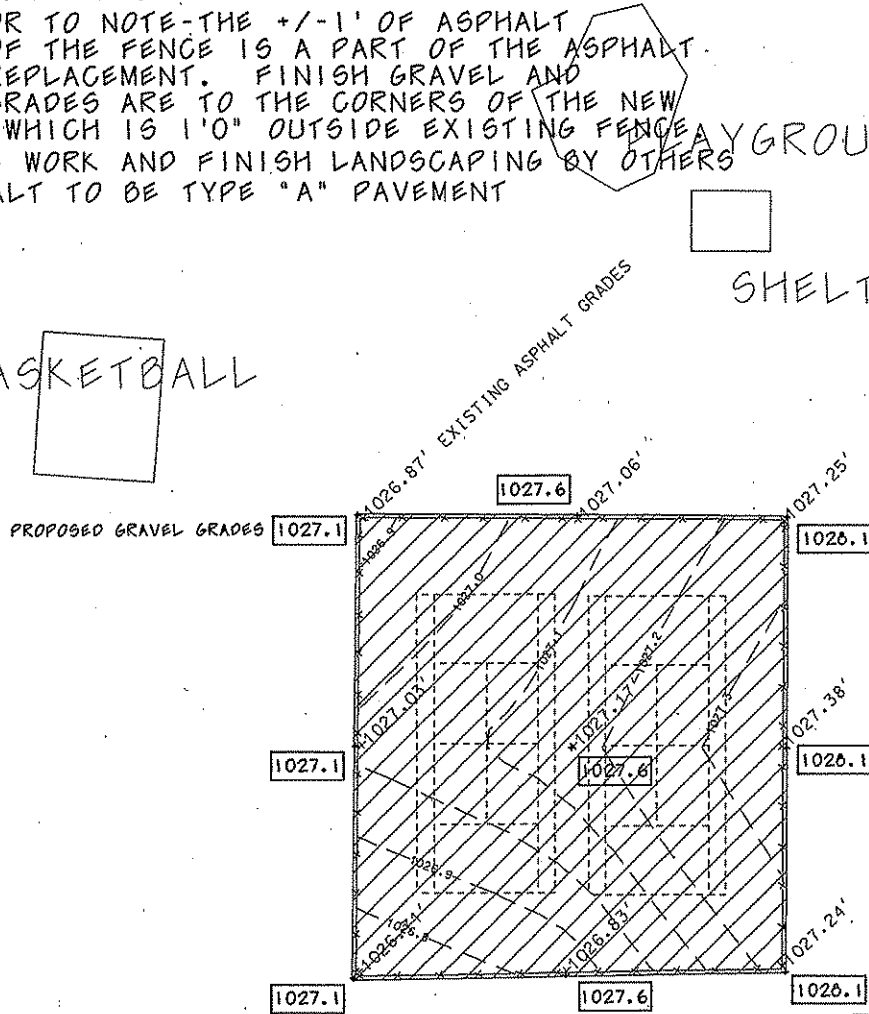

PIPING ROCK RD

⊙ CP #CP03  
NW CORNER INLET RIM  
N=471340.5570  
E=792458.4820  
ELEV=1026.4540

⊙ CP #CP01  
HYDRANT TOP NUT  
N=471261.7080  
E=792116.3240  
ELEV=1026.8920

WESTON DR

A MASTER PLAN FOR

# HERITAGE HEIGHTS PARK

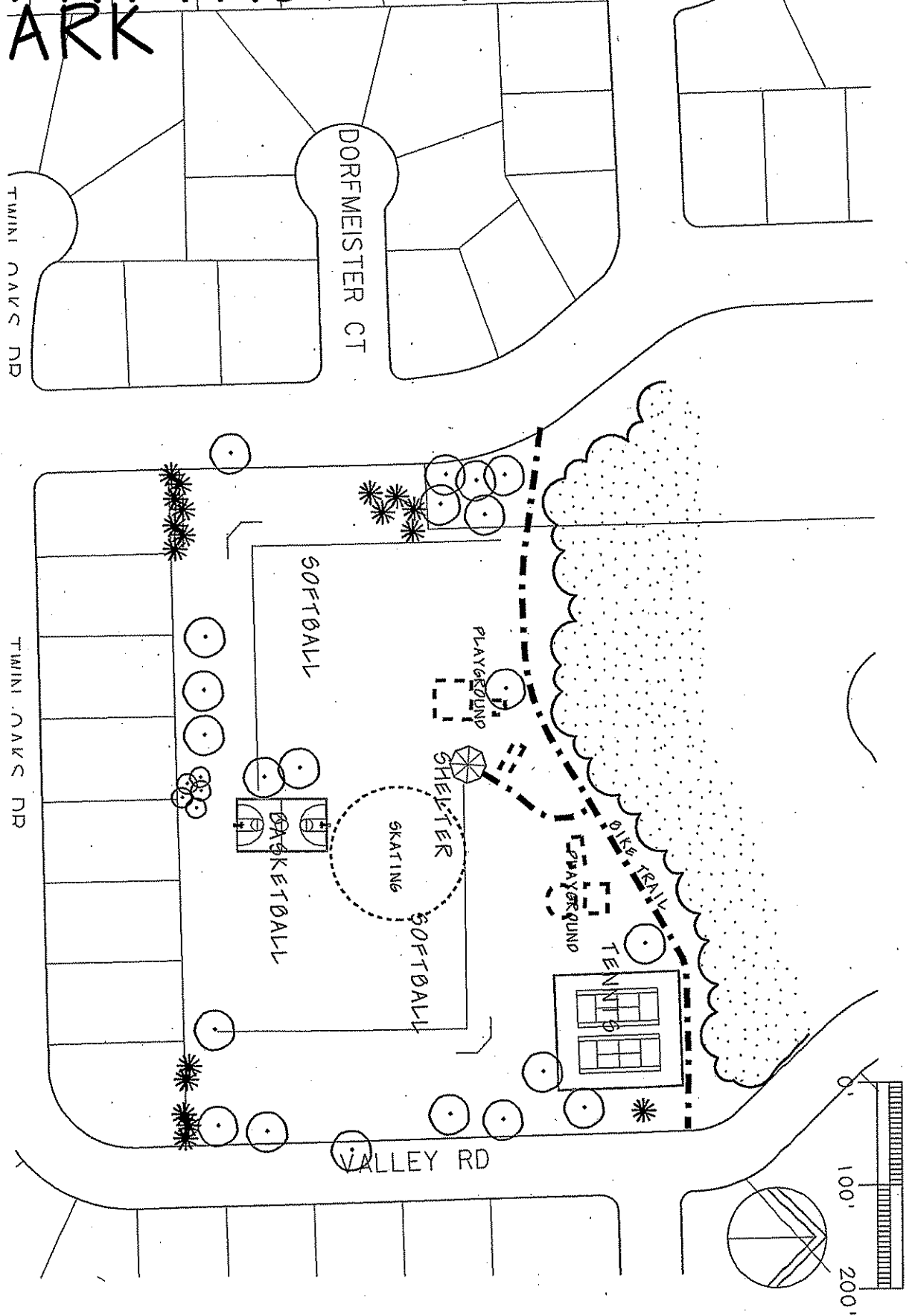

WOODS

CP #CP02  
BACK OF CURB @ INLET  
N=487942.8630  
E=845220.5900  
ELEV=931.1960

KEVINS WAY

CP #CP01  
HYDRANT TOP NUT  
N=487901.3210  
E=845225.4840  
ELEV=934.6180

PLAY AREA

PROPOSED GRAVEL GRADES

VALLEY RD

NOTES:

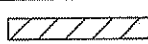
-  AREA TO BE PULVERIZED-13,660 SF
- PROTECT FENCE POSTS DURING RECONSTRUCTION
- PROPOSED GRAVEL GRADE SHOWN IN BOXES
- CONTRACTOR TO NOTE-THE +/- 1' OF ASPHALT OUTSIDE OF THE FENCE IS A PART OF THE ASPHALT REMOVAL/REPLACEMENT. FINISH GRAVEL AND ASPHALT GRADES ARE TO THE CORNERS OF THE NEW PAVEMENT WHICH IS 1'0" OUTSIDE EXISTING FENCE.
- ALL FENCE WORK AND FINISH LANDSCAPING BY OTHERS
- NEW ASPHALT TO BE TYPE "A" PAVEMENT

# HERITAGE HEIGHTS PARK TENNIS COURT RECONSTRUCTION

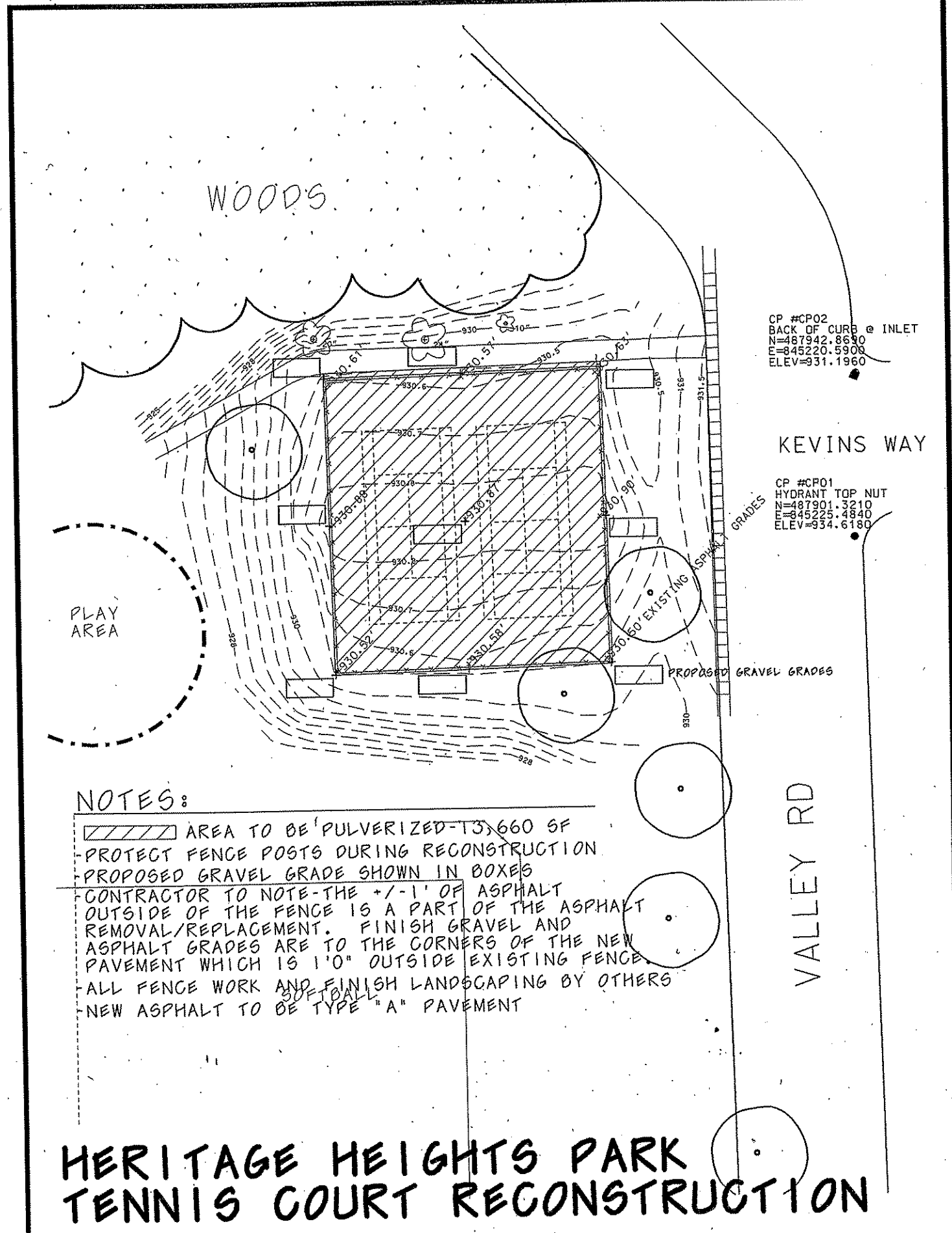

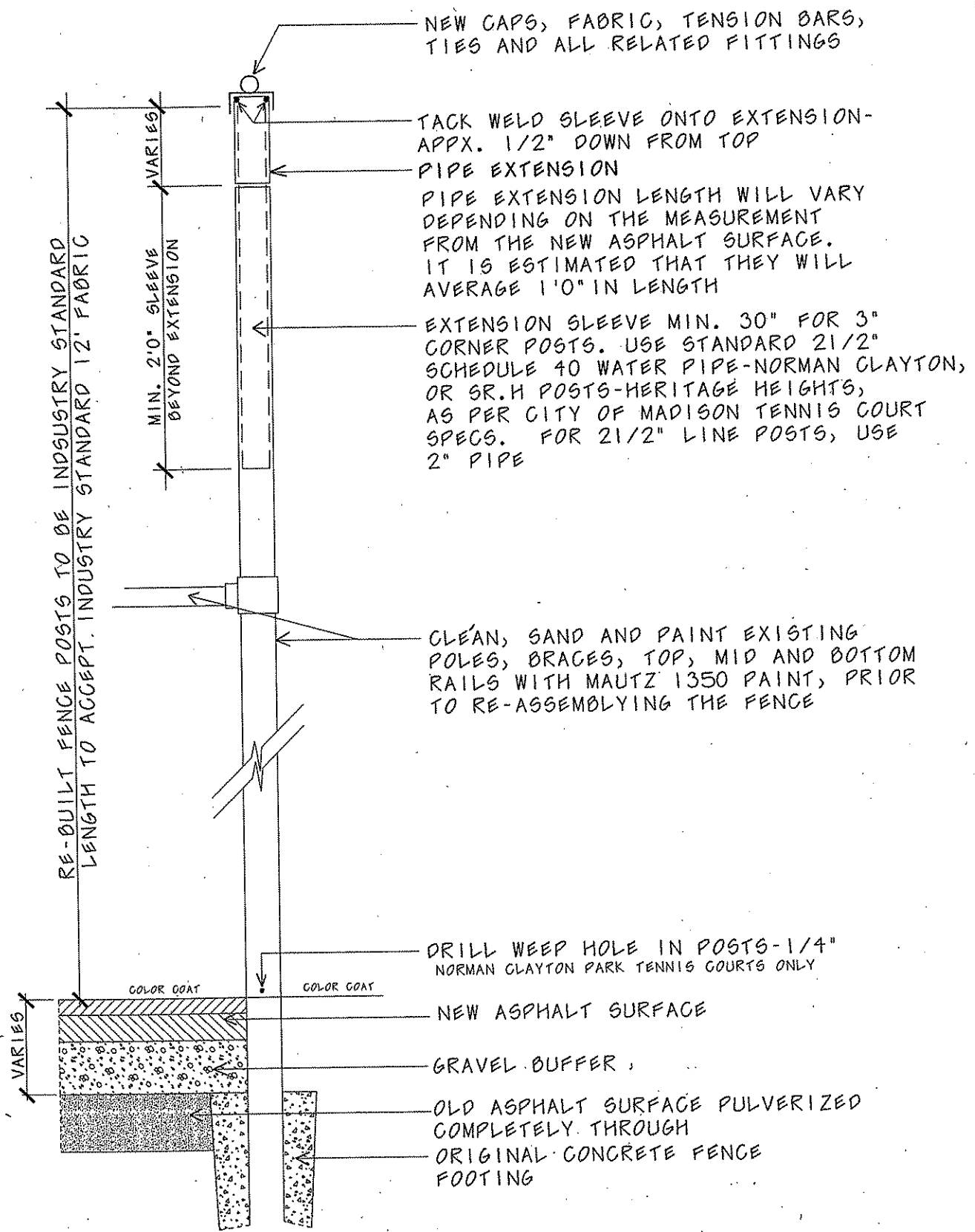

RE-BUILT FENCE POSTS TO BE INDUSTRY STANDARD LENGTH TO ACCEPT INDUSTRY STANDARD 12' FABRIC

VARIES  
MIN. 2'0" SLEEVE BEYOND EXTENSION

VARIES

COLOR COAT

DRILL WEEP HOLE IN POSTS-1/4" NORMAN CLAYTON PARK TENNIS COURTS ONLY

NEW ASPHALT SURFACE

GRAVEL BUFFER

OLD ASPHALT SURFACE PULVERIZED COMPLETELY THROUGH ORIGINAL CONCRETE FENCE FOOTING

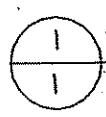

TENNIS COURT FENCE EXTENSION AND REPAIR  
DETAIL 1



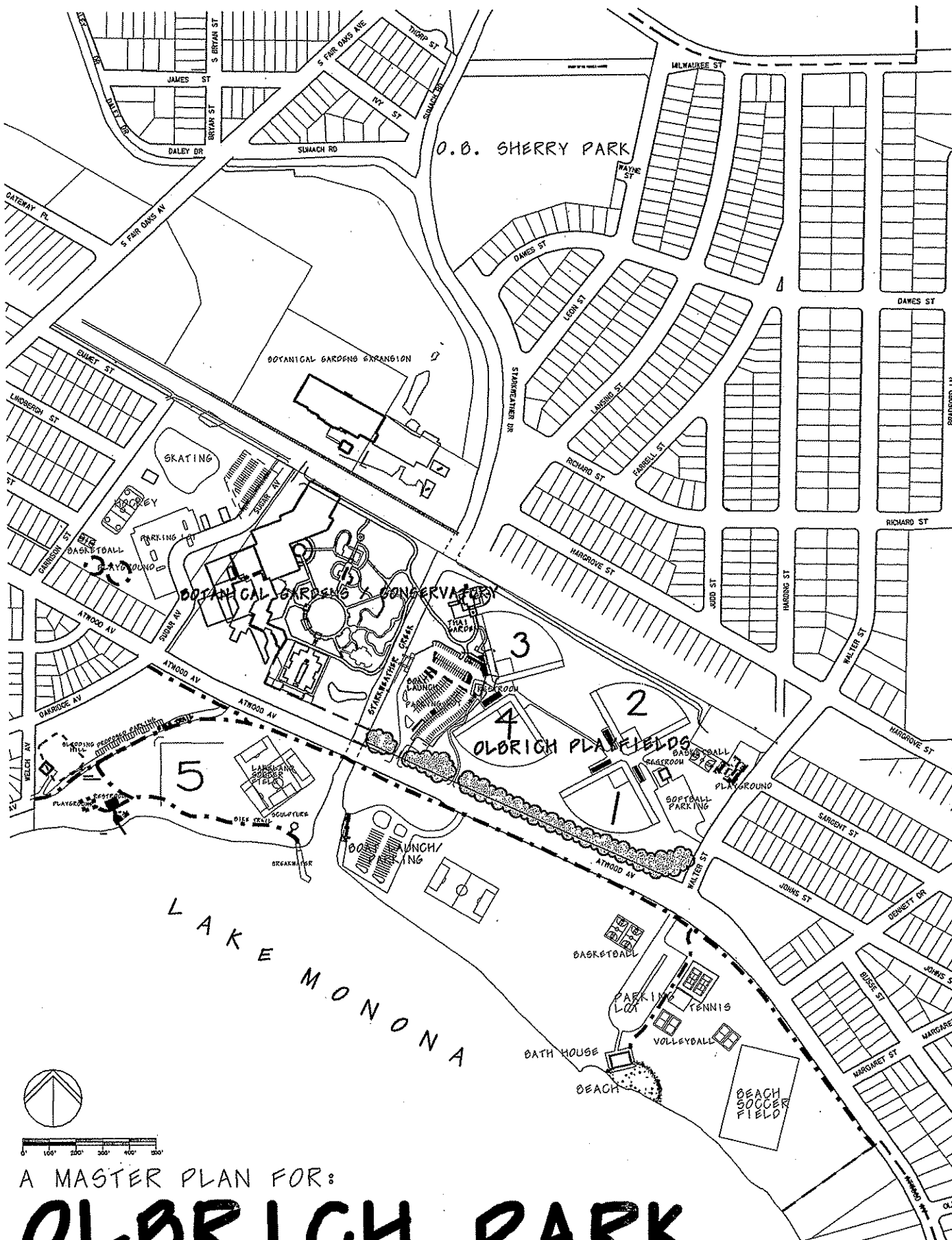

A MASTER PLAN FOR:  
**OLBRICH PARK**

A MASTER PLAN FOR:

# WALNUT GROVE PARK

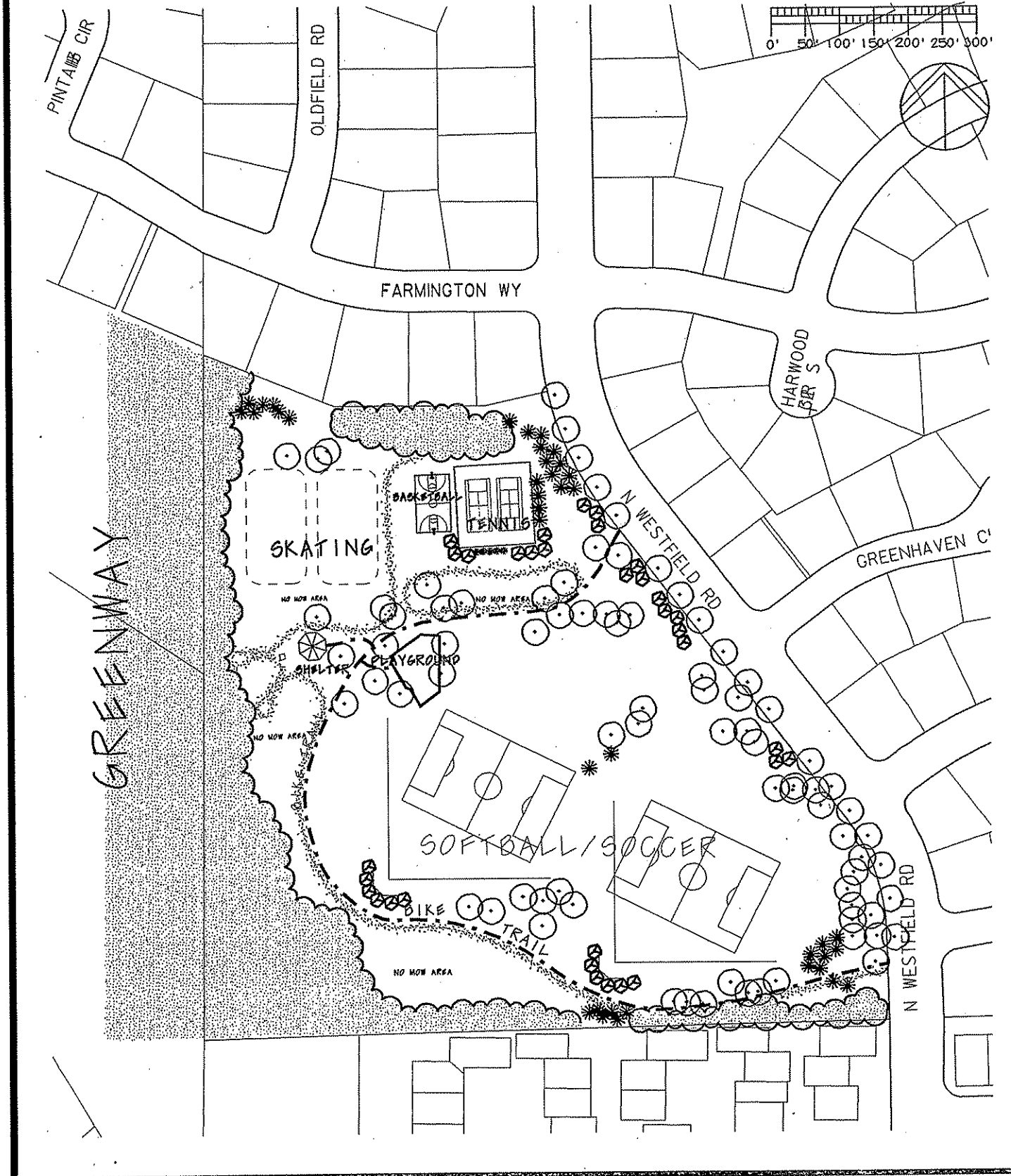

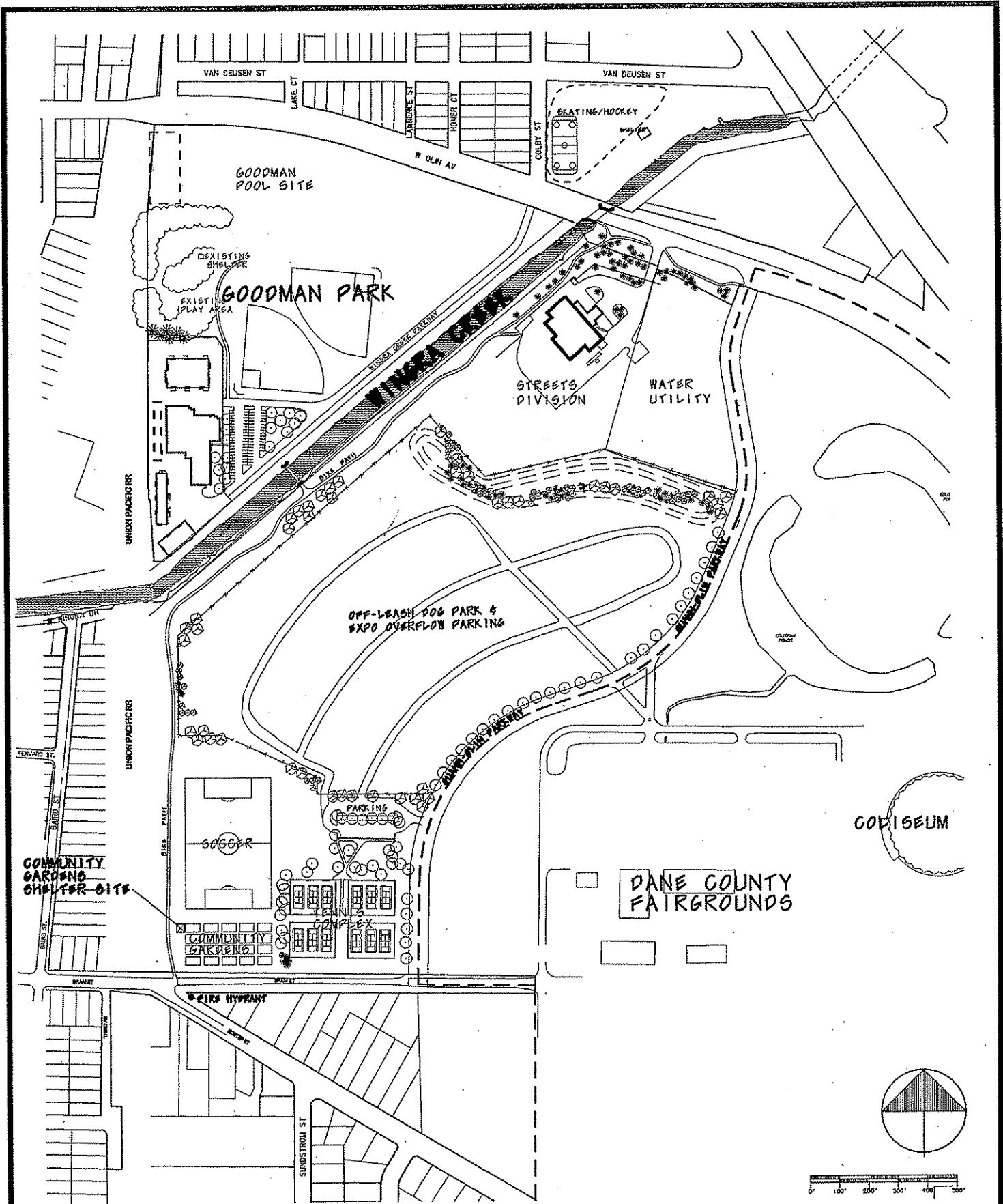

# QUANN PARK