

CERTIFIED SURVEY MAP

PART OF THE S 1/2 OF THE SE 1/4 OF SECTION 27, T 8 N, R 10 E, CITY OF MADISON,
DANE COUNTY, WISCONSIN. ALSO BEING ALL OF LOTS 1 AND 2 OF CERTIFIED SURVEY
MAP #11345, AS RECORDED IN VOLUME 68 OF CERTIFIED SURVEY MAPS, ON PAGES
337-343, AS DOCUMENT NUMBER 4028438.

NOTES:

- 1) See sheet 6 of 8 for line table, curve table, lot area table and additional notes.
- 2) See sheet 2 of 8 for existing underlying easements, creek location, and wetland location.
- 3) See sheets 3 and 4 of 8 for existing sanitary sewer and water main easement and pedestrian and bike path easement.
- 4) See sheet 5 of 8 for existing buildings.
- 5) All lots created by the certified survey map are individually responsible for compliance with Chapter 37 of the Madison General Ordinances in regard to storm water management at the time they develop or redevelop.

LEGEND

- FOUND 2" IRON PIPE
- FOUND 1" IRON PIPE
- FOUND 3/4" IRON REBAR
- SET 3/4" BY 24" IRON REBAR-1.50 LBS./FT.

BEARINGS ARE BASED ON
 THE WISCONSIN COUNTY
 COORDINATE SYSTEM
 DANE ZONE (1991)
 South line of the Southeast Quarter
 of Section 27 bears N88°44'40" E

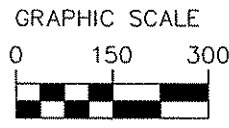
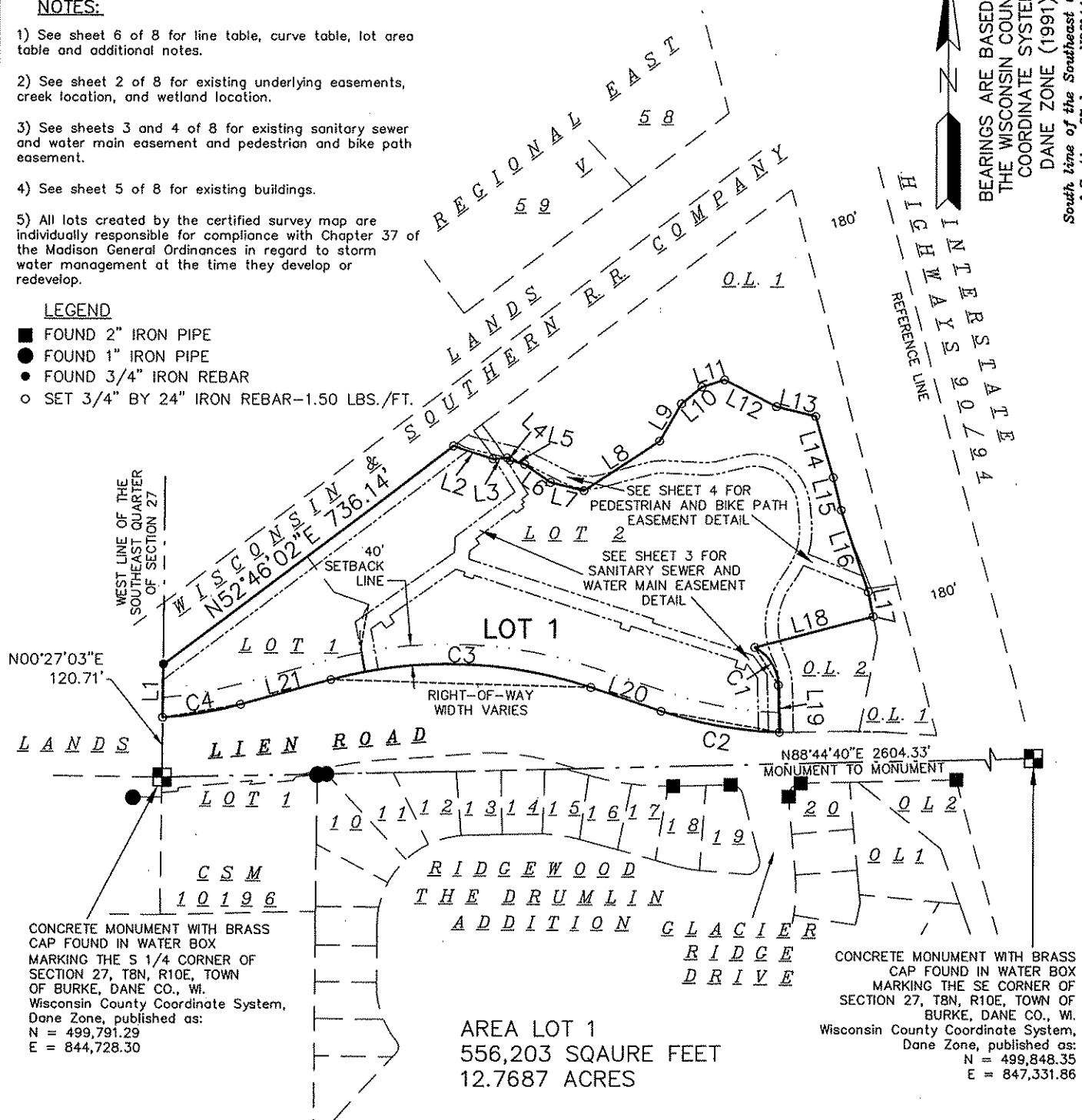

MAP NO. _____
 DOCUMENT NO. _____
 VOLUME _____ PAGE _____

SURVEYED FOR:
 AUTUMNWOOD III LLC
 2379 UNIVERSITY AVE.
 MADISON, WI 53705