

3 STALLS BIKE PARKING (EXISTING)

MADRAX SPARTAN 8'-2' 6-BIKE YELLOW BIKE RACKS

RANDALL AVENUE

temporary bike parking

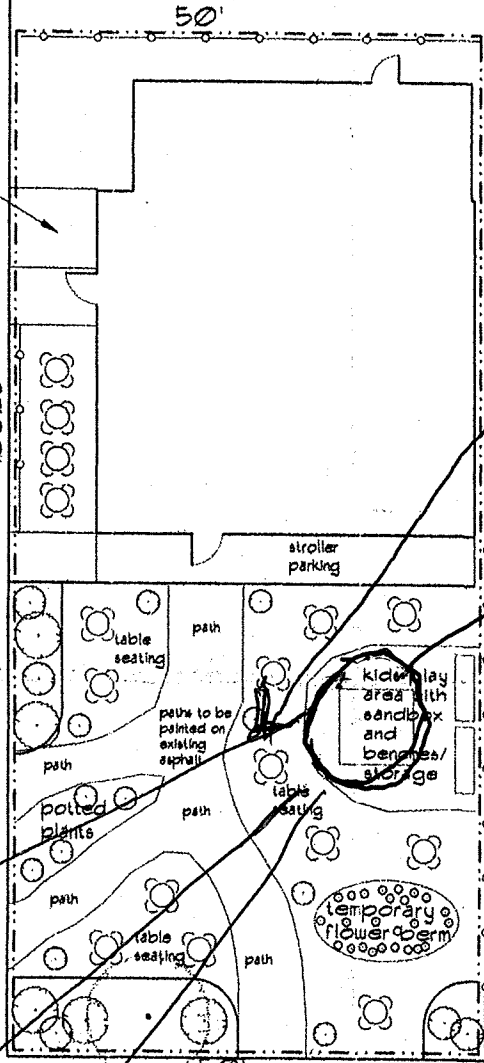

ARROWS REPRESENT SPEAKER DIRECTIONS

STAGE AREA

FENCE

PLAN/PARKING FACILITY APPROVAL	
ADDRESS	1336 Drake St
ID#	1973 DATE SUBMITTED 5/24/11
ORIGINAL	REVISION#
FINAL SIGN OFF DATE	5/24/11
SIGNED	[Signature]

BIKE PARKING IN THESE AREAS IS PERMITTED FROM MAY 1 THROUGH NOV 1 ONLY PER REAL ESTATE PROJECT NO. 9568

temporary bike parking

MADRAX SPARTAN 8'-2' 6-BIKE YELLOW BIKE RACKS

DRAKE STREET

PROPOSED MAY 1 THROUGH NOV 1



9/11/2016

1/7/11	ZUZU CAFE	glueck architects 110 North Fox Street, Madison, WI 53703 (608)281-2851	11/21
5/2/11	1336 DRAKE STREET MADISON, WISCONSIN		1 of 1

FENCE BEHIND
MUSIC AREA

↓ PATIO

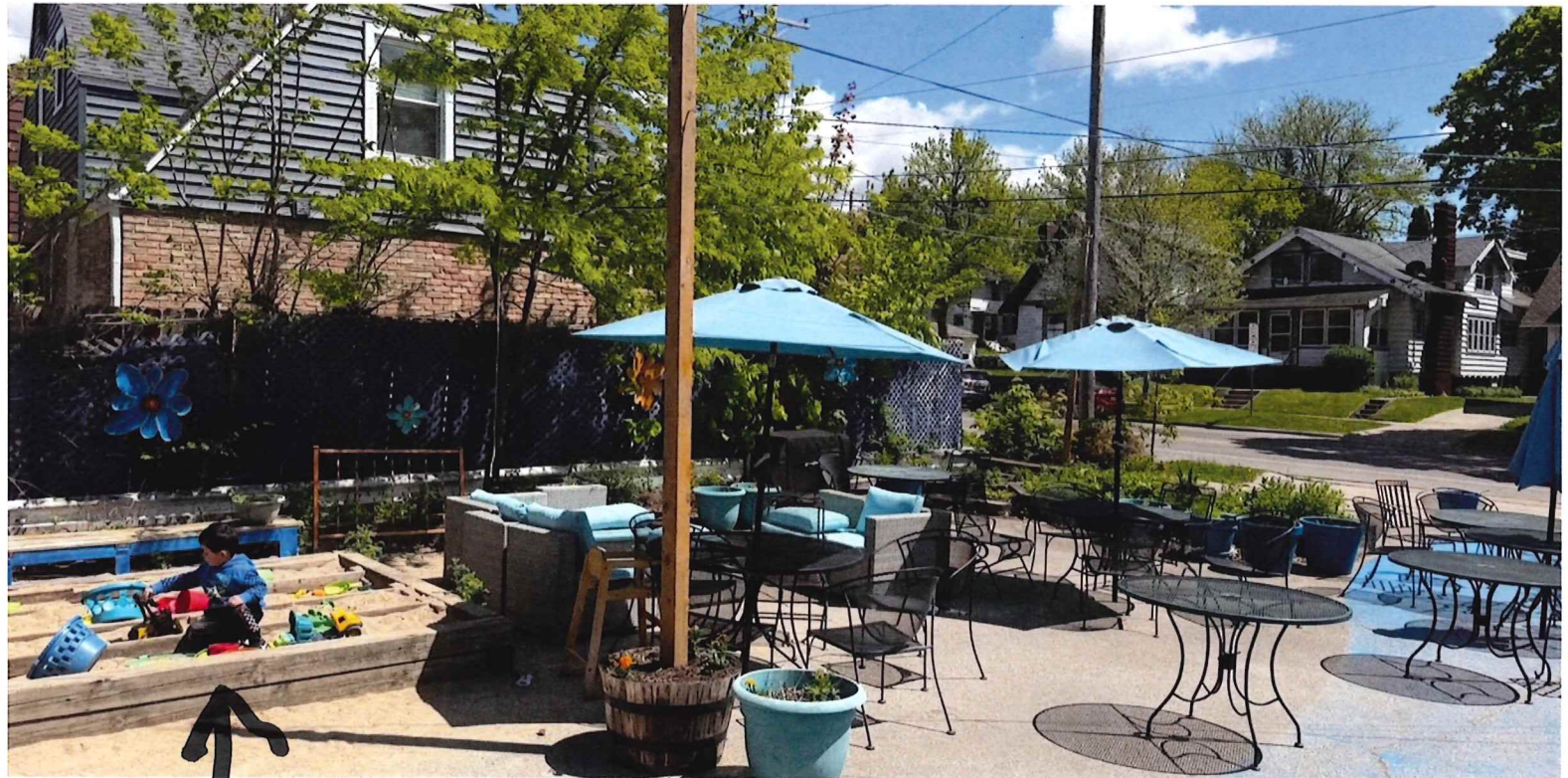
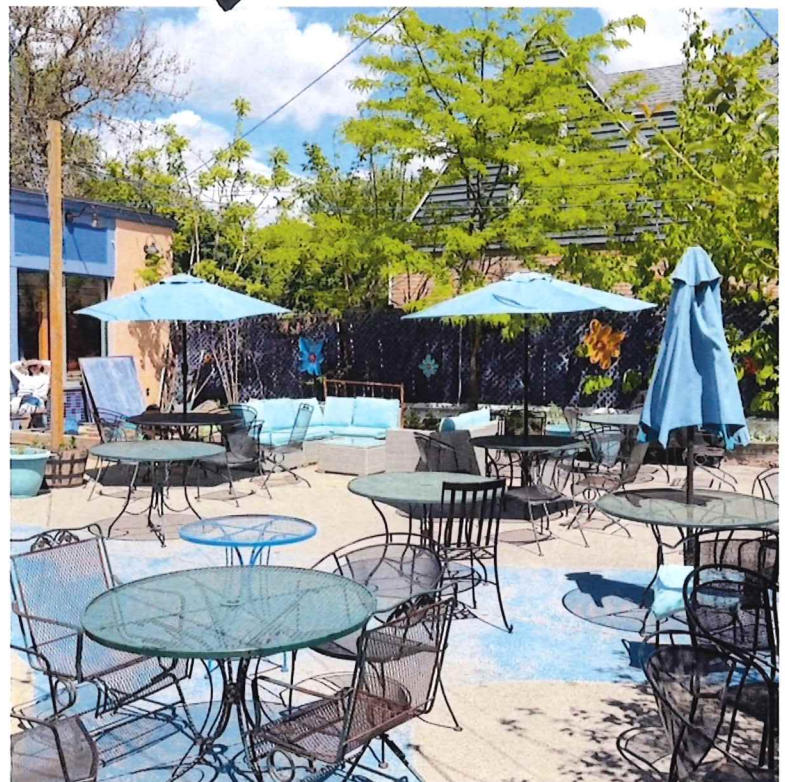
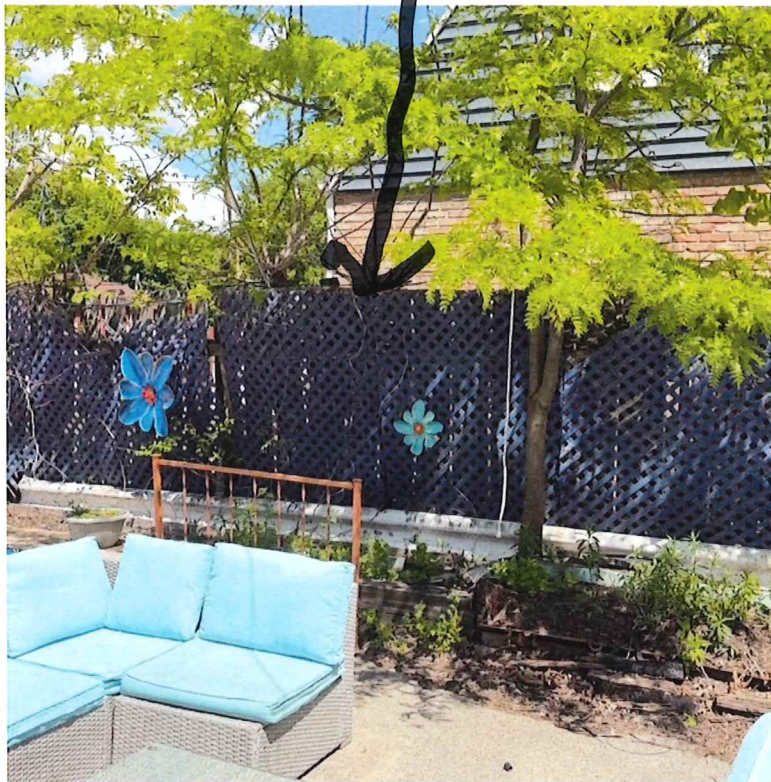

SANDBOX TURN INTO WOULD STAGE