

# EXHIBIT S3-2

LOCATED IN PART OF THE SE 1/4 OF THE SE 1/4 SECTION 32 AND PART OF THE SW 1/4 OF THE SW 1/4 SECTION 33, ALL IN TOWNSHIP 7 NORTH, RANGE 8 EAST CITY OF MADISON, DANE COUNTY, WISCONSIN

No.	Direction	Distance
L1	N 1°03'38" E	33.01'
L2	S 89°41'03" W	10.00'
L3	N 1°03'38" E	22.74'
L4	N 89°41'24" E	21.49'
L5	N 89°41'24" E	21.49'
L6	S 89°41'03" W	20.00'
L7	S 89°41'03" W	20.01'
L8	N 1°03'38" E	42.79'
L9	N 89°41'24" E	21.49'

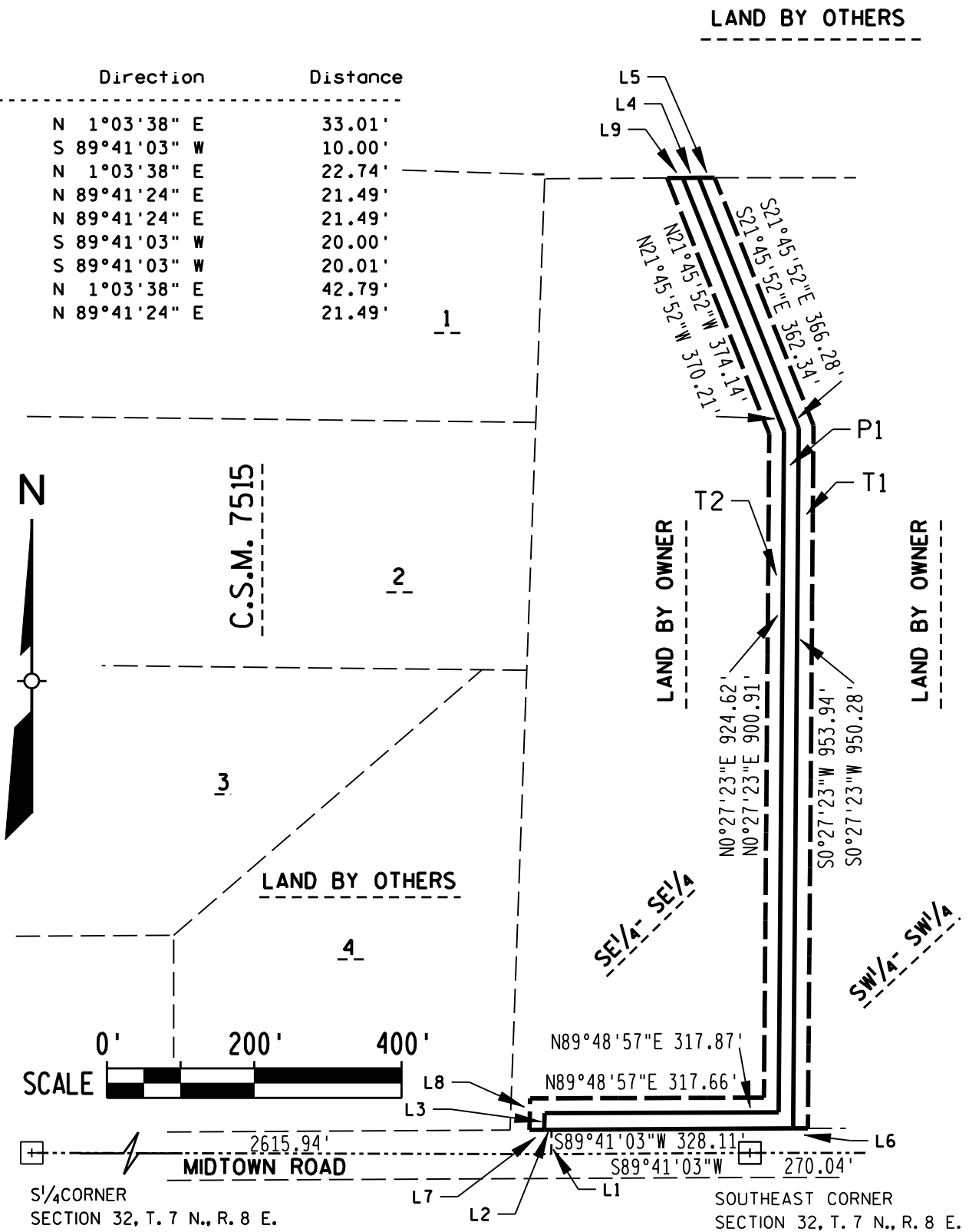

THIS INSTRUMENT WAS  
DRAFTED BY EARTH TECH  
EARTH TECH, INC.  
MADISON, WI.

P1=PERMANENT SEWER EASEMENT  
T1/T2=TEMPORARY SEWER CONSTRUCTION EASEMENT

OWNER:  
DREGER LIVING TRUST  
G.J. AND L.S. DREGER, TRUSTEES  
7351 MIDTOWN ROAD  
VERONA, WI. 53593

EARTH TECH PROJECT NO. 84025

SHEET OF