CANNONBALL PATH: PH6 PROPOSED DESIGN
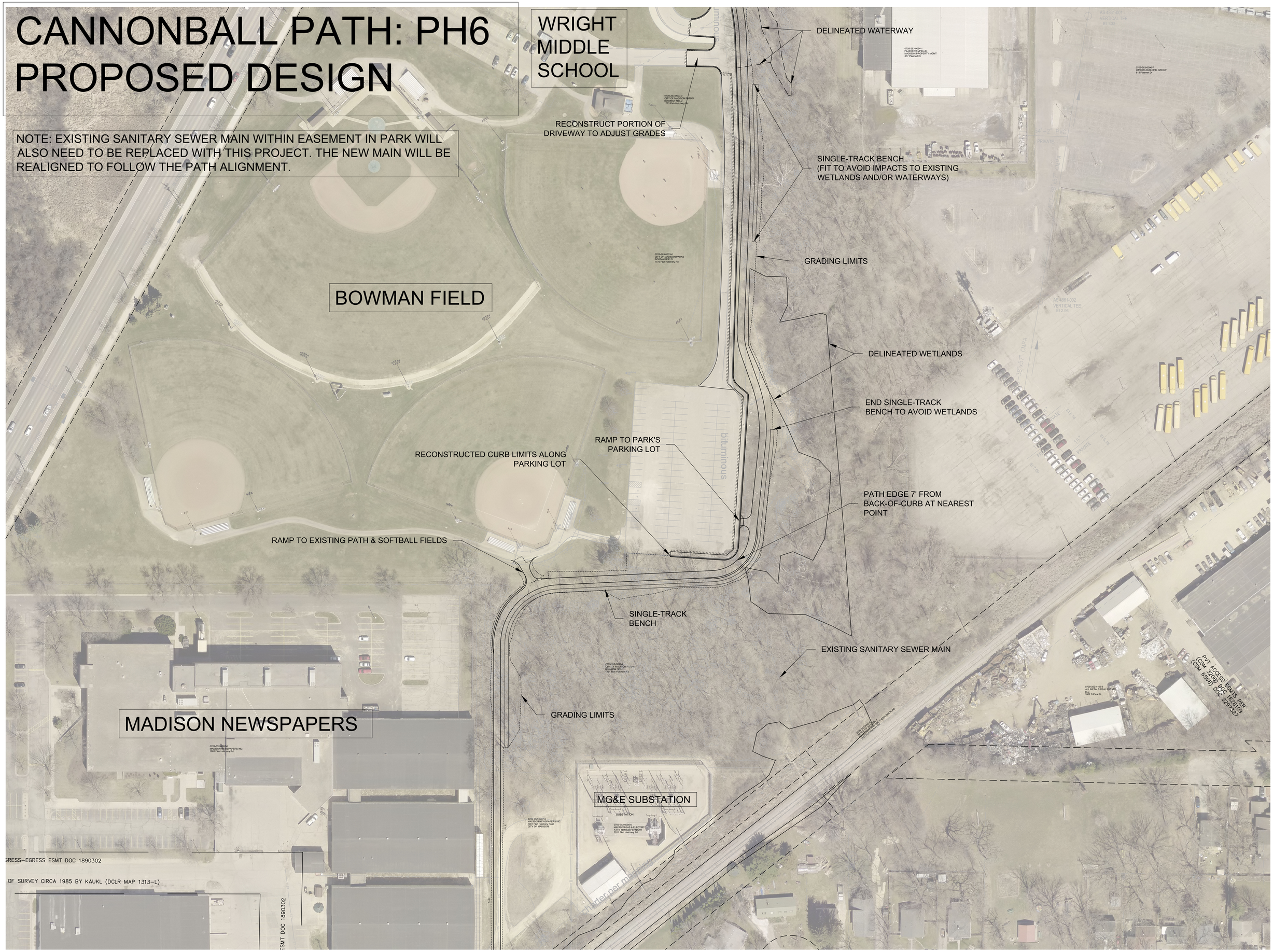
NOTE: EXISTING SANITARY SEWER MAIN WITHIN EASEMENT IN PARK WILL ALSO NEED TO BE REPLACED WITH THIS PROJECT. THE NEW MAIN WILL BE REALIGNED TO FOLLOW THE PATH ALIGNMENT.