

**APPLICATION FOR
URBAN DESIGN COMMISSION
REVIEW AND APPROVAL**

AGENDA ITEM # _____

Project # _____

DATE SUBMITTED: <u>July 14, 2010</u>	Action Requested
UDC MEETING DATE: <u>August 4, 2010</u>	<input type="checkbox"/> Informational Presentation
	<input type="checkbox"/> Initial Approval and/or Recommendation
	<input checked="" type="checkbox"/> Final Approval and/or Recommendation

PROJECT ADDRESS: 1127 University Avenue

ALDERMANIC DISTRICT: District #8, Brian Eagan

OWNER/DEVELOPER (Partners and/or Principals)

ARCHITECT/DESIGNER/OR AGENT:

Wesley Foundation

Knothe & Bruce Architects, LLC

1127 University Avenue

7601 University Avenue, Suite 201

Madison, WI 53715

Middleton, Wisconsin 53562

CONTACT PERSON: J. Randy Bruce/Knothe & Bruce Architects, LLC

Address: 7601 University Avenue, Suite 201

Middleton, Wisconsin 53562

Phone: 608-836-3690

Fax: 608-836-6934

E-mail address: rbruce@knothebruce.com

TYPE OF PROJECT:

(See Section A For:)

- Planned Unit Development (PUD)
 - General Development Plan (GDP)
 - Specific Implementation Plan (SIP)
- Planned Community Development (PCD)
 - General Development Plan (GDP)
 - Specific Implementation Plan (SIP)
- Planned Residential Development (PRD)
- New Construction or Exterior Remodeling in an Urban Design District* (A public hearing is required as well as a fee)
- School, Public Building or Space (Fee may be required)
- New Construction or Addition to or Remodeling of a Retail, Hotel, or Motel Building Exceeding 50,000 Sq.Ft.
- Planned Commercial Site

(See Section B for:)

- New Construction or Exterior Remodeling in C4 District (Fee required)

(See Section C for:)

- R.P.S.M. Parking Variance (Fee required)

(See Section D for:)

- Comprehensive Design Review* (Fee required)
- Street Graphics Variance* (Fee Required)

Other _____

*Public Hearing Required (Submission Deadline 3 Weeks in Advance of Meeting Date)

July 14, 2010

Al Martin
City Planner
City of Madison
PO Box 2985
215 Martin Luther King Jr.
Madison, WI 53701-2985

Re: Wesley Foundation
1127 University Avenue

Mr. Martin,

We are requesting a comprehensive design review for a proposed monument sign at 1127 University Avenue. The sign will be incorporated into a handicap access ramp and will face University Avenue. The site constraints of this urban church require a reduced setback from that allowed by ordinance.

We request that the Urban Design Commission review this proposal at their August 4th meeting. If you need any additional information, please contact me at 836-3690.

Yours Very Truly,

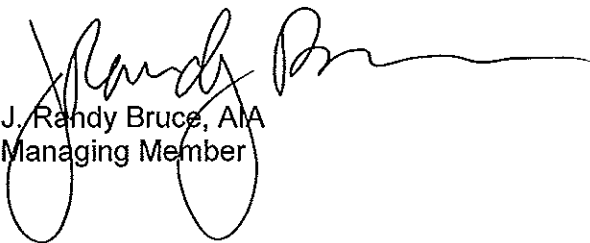

J. Randy Bruce, AIA
Managing Member

BLUE LETTERING:
PUSH THROUGH LETTERS
WITH BLUE TRANSLUCENT VINYL

GREY LETTERING: WHITE PLEX
BACKED WITH GREY TRANSLUCENT VINYL

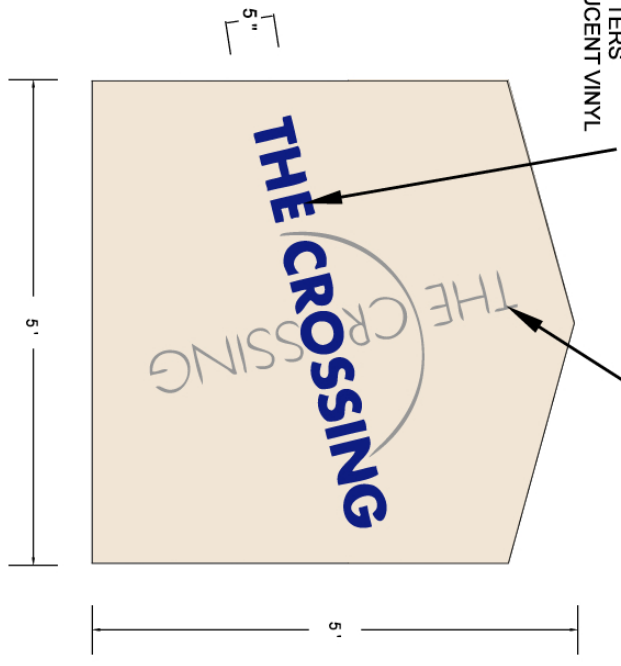

SPECIFICATIONS:

ILLUMINATED SINGLE FACED WALL CABINET.
ROUTED ALUMINUM FACE PAINTED BEIGE.

2 PERSPECTIVE VIEW

SCALE - 1/2" = 1'

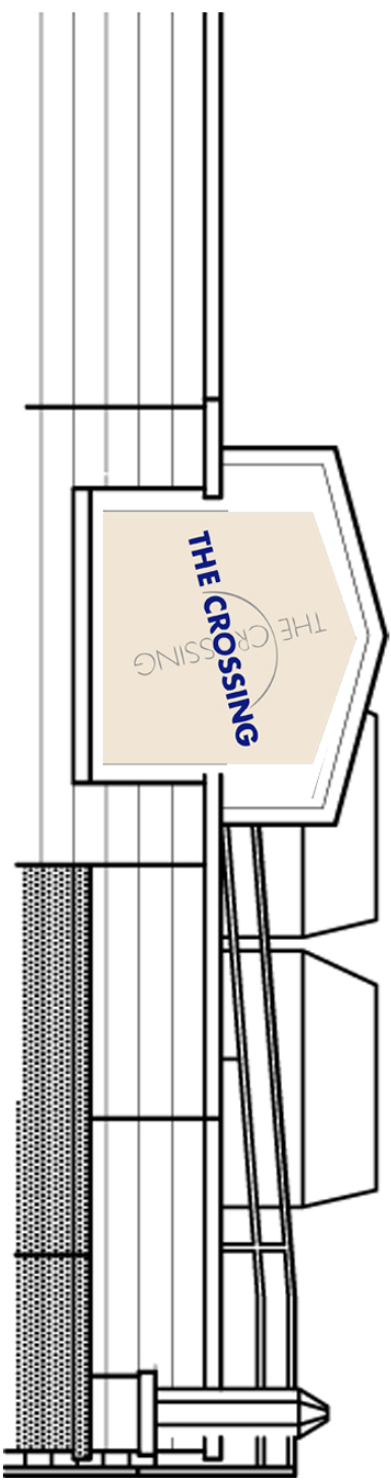

CLIENT: THE CROSSING PROJECT: WALL SIGN LOCATION: 1121 UNIVERSITY AVENUE CITY/STATE: MADISON, WI

ACCT. REP.: JIM EMDEN DATE: 7/20/2010 DRAWN BY: MICHAEL V JOLIN FILE NAME: CrotchWallsign

2242 MUSTANG WAY MADISON, WI 53718 TEL: 222-5353 FAX: 222-5353

CLIENT APPROVAL SIGNED: DATE:

ROUTED METAL LETTERS PAINTED IN LOGO
COLORS MOUNTED TO WALL

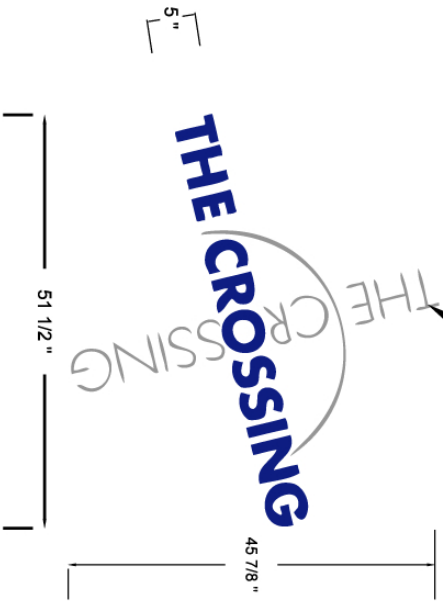

SPECIFICATIONS:

NON-ILLUMINATED SINGLE FACED WALL SIGN.
ROUTED METAL LETTERS PAINTED IN LOGO COLORS.

2 PERSPECTIVE VIEW
SCALE - 1/2" = 1'

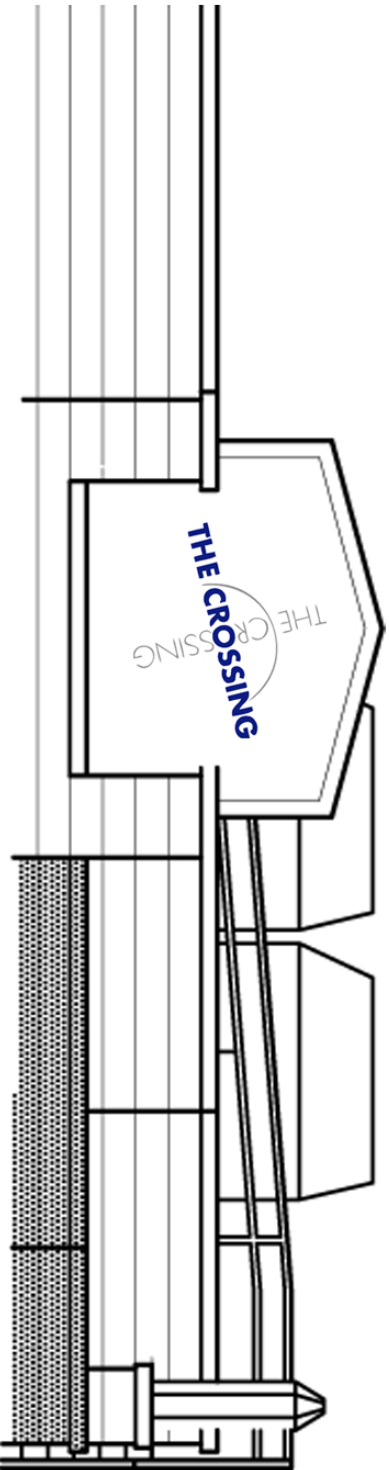

BADGER DISPLAY SIGN

COMPANY INCORPORATED

CLIENT: THE CROSSING

PROJECT: WALL SIGN

LOCATION: 1121 UNIVERSITY AVENUE

CITY/STATE: MADISON, WI

STATION
NUMBER BOX

2242 MUSTANG WAY
MADISON, WI 53718

ACCT. REP: JIM ENDEN

DATE: 7/26/2010

DRAWN BY: MICHAEL V JOLIN

FILE NAME: CrothwellSign

STATION
NUMBER BOX

TEL: 222-5353 FAX: 222-5353

BADGER DISPLAY SIGN, CO. INC. IS THE SOLE OWNER OF THIS MATERIAL. (DRAWINGS, COLOR RENDERINGS AND/OR SIGN CONCEPTS) USED TO SUBMIT TO CLIENT FOR APPROVAL. REPRODUCTION IN WHOLE OR IN PART WITHOUT WRITTEN PERMISSION BY BADGER DISPLAY SIGN CO. INC. IS PROHIBITED.

CLIENT APPROVAL

SIGNED: _____

DATE: _____

© Copyright Badger Display Sign, 2010

Notes
1. WHERE REMOVAL OF STONE MASONRY OCCURS, SALVAGE STONE ON SITE FOR OWNER

Label	Qty	Description
A	1	WALL-MOUNT SECURITY LIGHT / EMERGENCY LIGHT, DEEP SHIELDED OUTROFF
B	2	POST TOP LIGHTS
C	2	DECORATIVE WALL-MOUNT EMERGENCY LIGHT
D	2	DECORATIVE ACCENT UPLIGHT
E	1	CEILING-MOUNTED SECURITY LIGHT / EGRESS LIGHT
F	2	DECORATIVE BOLLARDS

Revisions
Issued for Review - July 28, 2010

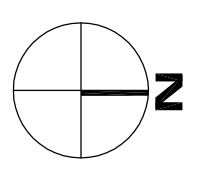

Project Title
Wesley Foundation Remodel

1127 University Ave, Madison
Drawing Title
Site & Lighting Plan

Project No. **0810** Drawing No. **C-11**

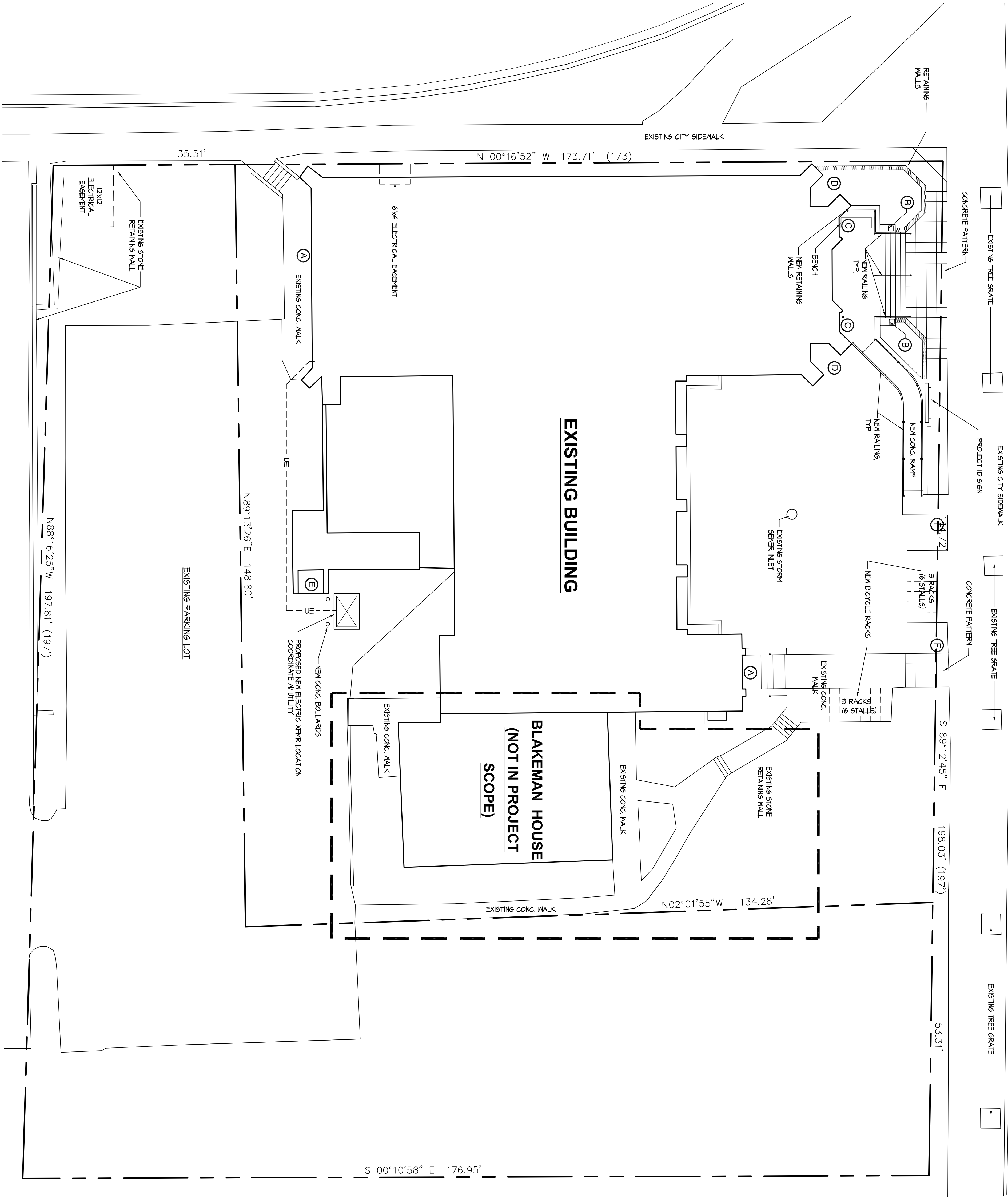

1 SITE & LIGHTING PLAN
1" = 10'-0" (24" x 36")

This document contains confidential or proprietary information of Knothe & Bruce Architects. It is to be used only for the project and site for which it was prepared. It is not to be distributed, copied, or reproduced in any form without the written consent of Knothe & Bruce Architects. The firm assumes no liability for any errors or omissions in this document.

Consultant

Notes
Date

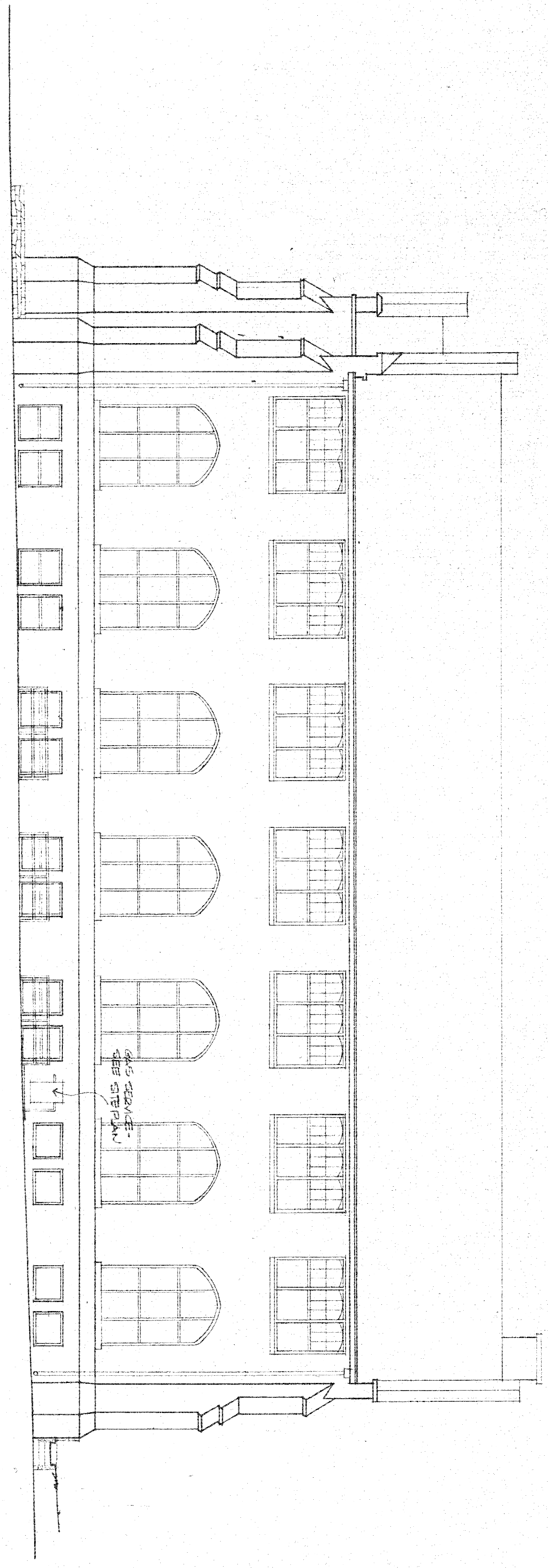

F WEST ELEVATION
1/8" = 1'-0"

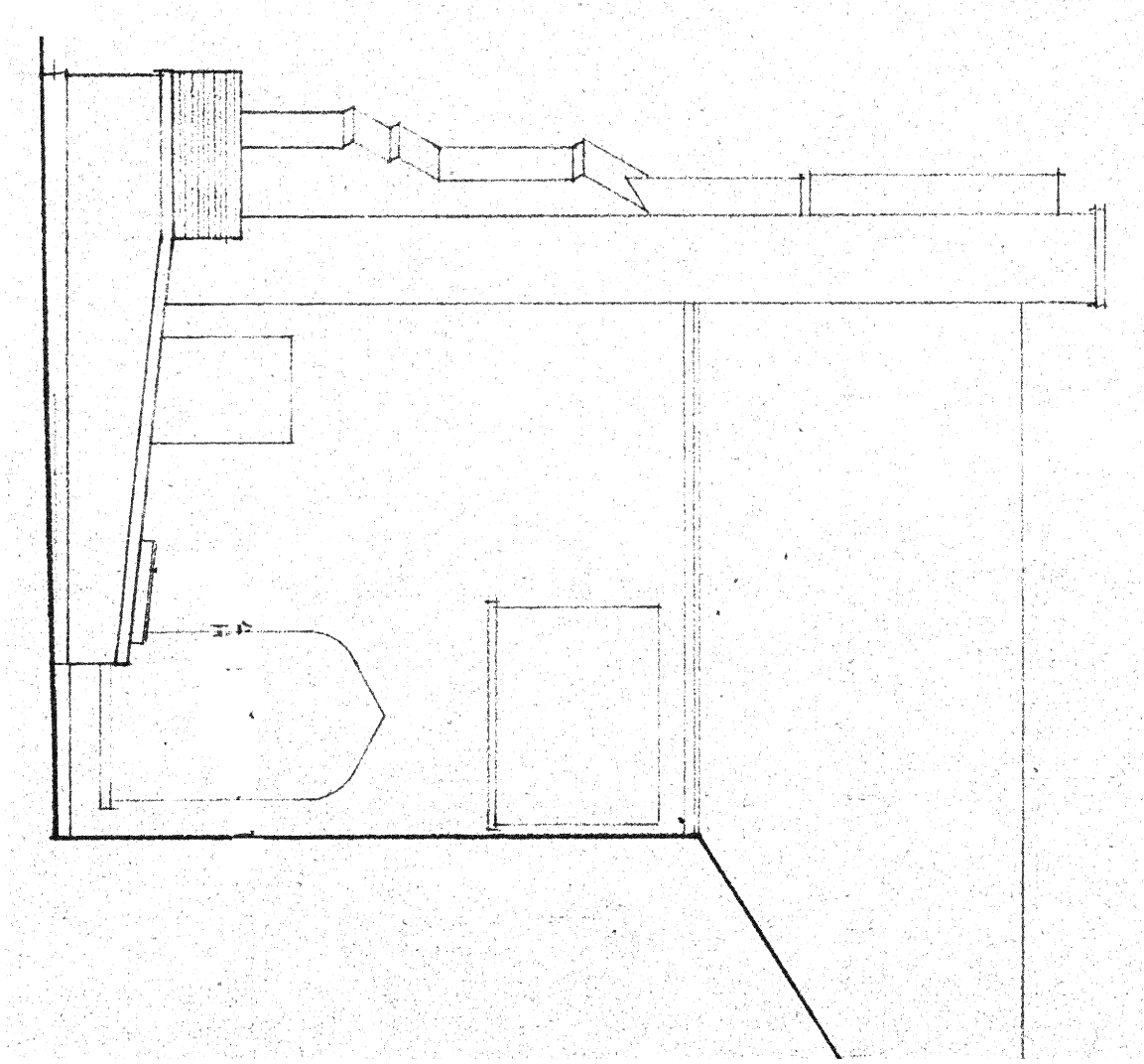

H EAST ELEVATION
1/8" = 1'-0"

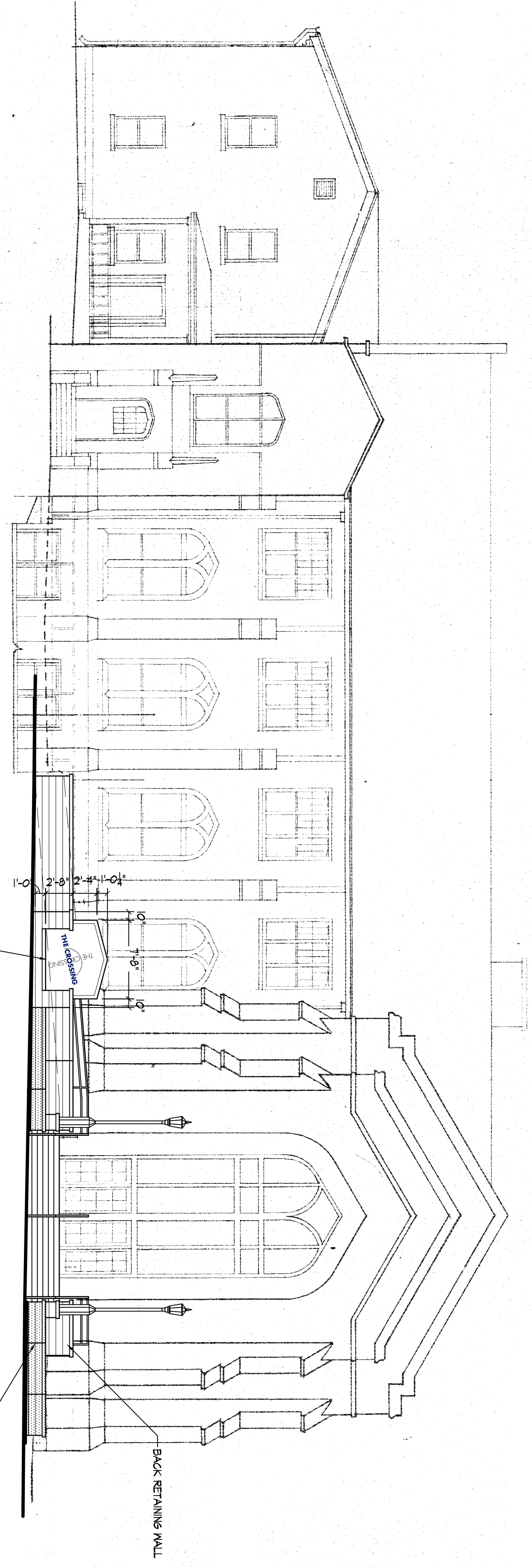

G NORTH ELEVATION
1/8" = 1'-0"

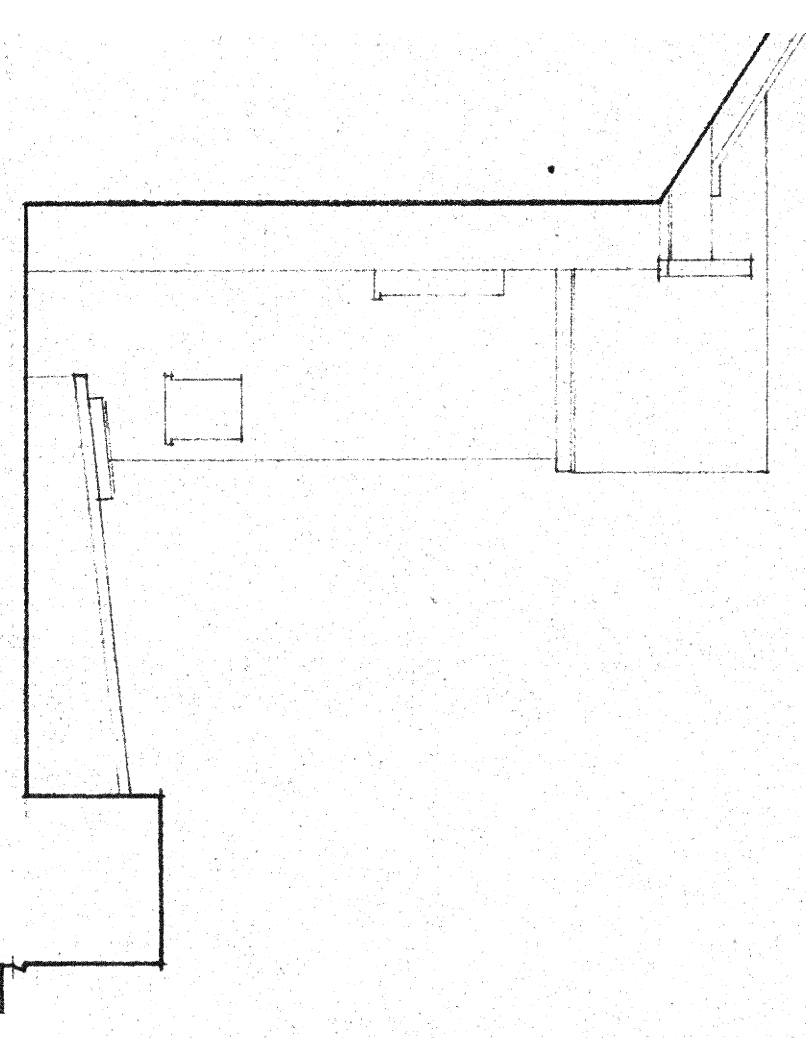

J SOUTH ELEVATION
1/8" = 1'-0"

Revisions
Issued for Review - July 28, 2010

Project Title
Mesley Foundation Remodel

Drawing Title
1127 University Ave, Madison Building Elevations

Project No. **0810**
Drawing No. **A-2.2**

This document contains confidential or proprietary information of Knothe & Bruce Architects. It is to be used only for the project and site specifically indicated by Knothe & Bruce Architects. Any other use, reproduction, or distribution without the written consent of Knothe & Bruce Architects is strictly prohibited.

Consultant

Notes



**PRELIMINARY
 NOT FOR CONSTRUCTION**

Revisions
 April 12, 2010
 July 25, 2010
 Urban Design Commission

Project Title
**Wesley Foundation
 Remodel**

1121 University Avenue
 Madison, WI

Drawing Title
Landscape Plan

Project No. **0842** Drawing No. **L-10**

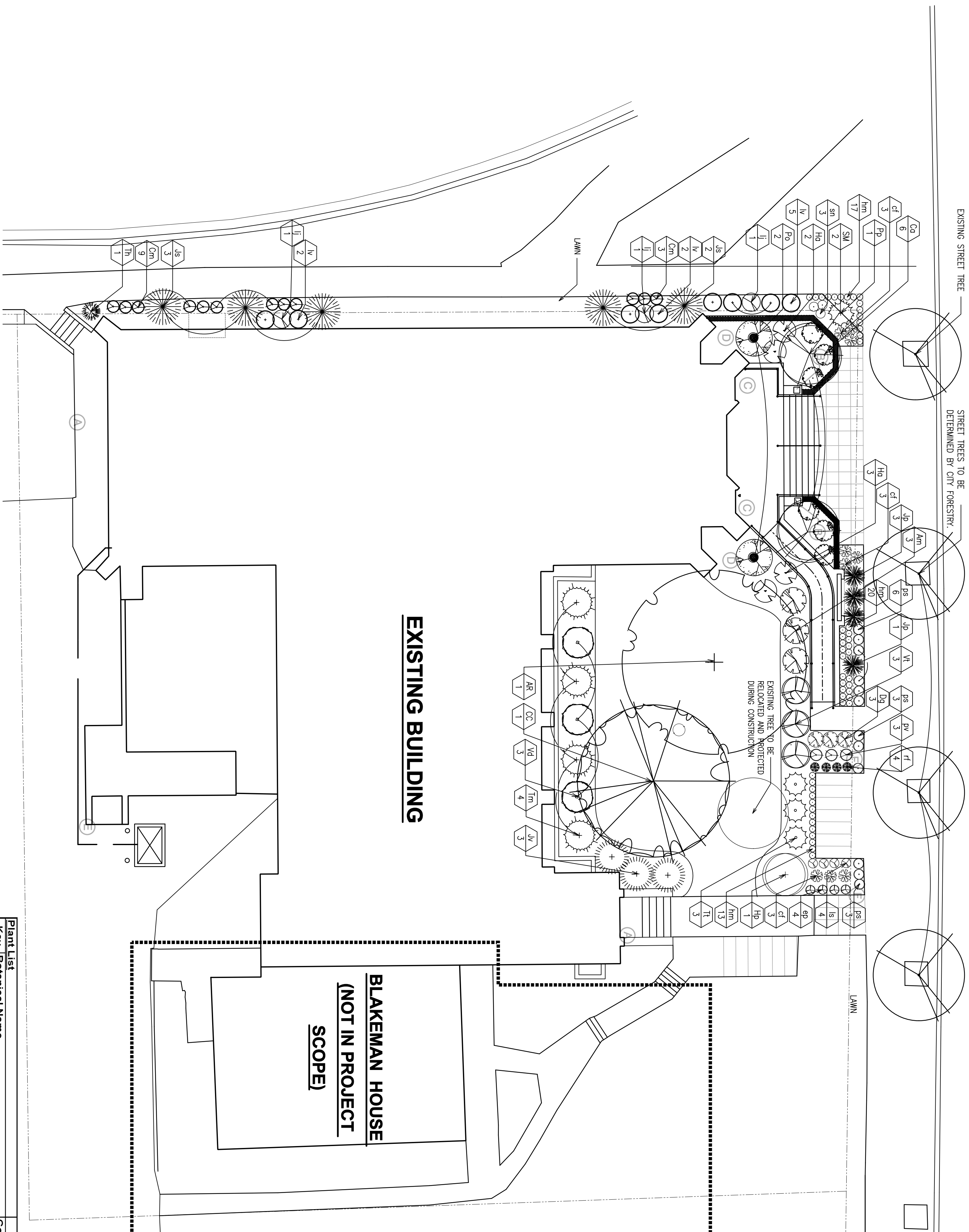

LANDSCAPE PLAN
 1" = 10'-0"

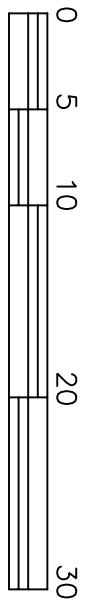

Plant List	Botanical Name	Common Name	Quantity	Size	Spec	Comments
Deciduous Trees						
AR	<i>Acer x freemanii</i> 'Marmo'	Marmo Maple	1	3" cal.	B&B	
CC	<i>Carpinus caroliniana</i>	Muscwood	1	2" cal.	B&B	
Ornamental Trees						
SM	<i>Syringa reticulata</i> 'Ivory Silk'	Ivory Silk Japanese Tree Lilac	2	8" ht.	B&B	
Deciduous Shrubs						
Am	<i>Aronia melanocarpa</i> 'Worton'	Iroquois Beauty Black Chokeberry	3	5 gal.	cont.	
Ca	<i>Cotoneaster apiculatus</i>	Cranberry Cotoneaster	6	5 gal.	cont.	
Cm	<i>Ceanothus americanus</i>	New Jersey Tea	12	18" ht.	cont.	
Dg	<i>Deutzia gracilis</i> 'Nikko'	Dwarf Slender Deutzia	3	5 gal.	cont.	
Ha	<i>Hydrangea arborescens</i> 'Annabelle'	Annabelle Hydrangea	4	5 gal.	cont.	
Hp	<i>Hydrangea paniculata</i> 'Limelight'	Limelight Panicle Hydrangea	1	5 gal.	cont.	
Il	<i>Ilex verticillata</i> 'Jim Dandy'	Jim Dandy Winterberry	6	5 gal.	cont.	
Iv	<i>Ilex verticillata</i> 'Red Sprite'	Red Sprite Winterberry	9	5 gal.	cont.	
Vd	<i>Viburnum dentatum</i> 'Blue Muffin'	Blue Muffin Viburnum	3	5 gal.	cont.	
Vt	<i>Viburnum trilobum</i> 'Bailey's Compact'	American Cranberrybush Viburnum	3	5 gal.	cont.	
Evergreen Shrubs						
Jp	<i>Juniperus procumbens</i> 'Nana'	Dwarf Japanese Garden Juniper	4	18" spr.	cont.	
Js	<i>Juniperus sabina</i> 'Arcadia'	Arcadia Savin Juniper	4	18" spr.	cont.	
Jv	<i>Juniperus virginiana</i> 'Canaari'	Canari Juniper	3	5 gal.	cont.	
Po	<i>Picea mariana</i> 'Montgomery'	Colorado Montomery Spruce	1	5 gal.	cont.	
Po	<i>Physocarpus opulifolius</i> 'Seward'	Summer Wine Ninebark	2	5 gal.	cont.	
Th	<i>Thuja occidentalis</i> 'Holmstrup'	Holmstrup Arborvitae	1	4" ht.	cont.	
Tt	<i>Taxus x media</i> 'Tantoni'	Taunton Yew	3	2" ht.	cont.	
Tm	<i>Taxus x media</i> 'Everlow'	Everlow Yew	4	5 gal.	cont.	
Perennials/roundovers						
ep	<i>Echinacea purpurea</i> 'White Swan'	White Swan Coneflower	4	1 gal.	cont.	
hm	<i>Hemerocallis</i> 'Mini Stella'	Mini Stella Daylily	48	1 gal.	cont.	
ls	<i>Liatris spicata</i> 'Kobold'	Gayfeather	4	1 gal.	cont.	
ps	<i>Phlox subulata</i>	Creeeping Phlox	12	1 gal.	cont.	
rf	<i>Rudbeckia fulgida</i> 'Goldsturm'	Goldsturm Black-eyed Susan	4	1 gal.	cont.	
sn	<i>Salvia nemorosa</i> 'May Night'	May Night Salvia	3	1 gal.	cont.	
Ornamental Grasses and Sedges						
cf	<i>Calamagrostis acutiflora</i> 'Karl Foerster'	Karl Foerster Feather Reed Grass	9	1 gal.	cont.	
pv	<i>Panicum virgatum</i> 'Northwind'	Northwind Switchgrass	3	1 gal.	cont.	

This document contains confidential information of KNOTHE & BRUCE ARCHITECTS. It is to be used only for the project and site for which it was prepared. Any reproduction, distribution, or other use of this document without the written consent of KNOTHE & BRUCE ARCHITECTS is strictly prohibited. © 2010 KNOTHE & BRUCE ARCHITECTS.