



CITY OF MADISON BUILDING INSPECTION DIVISION

TWS

215 Martin Luther King, Jr. Blvd., Suite 017 - PO Box 2984 Madison, WI 53701-2984
signpermits@cityofmadison.com - 608.266.4551 - http://www.cityofmadison.com/dpced/bi/

Sign Permit Application

OFFICE USE ONLY	Permit Number: ZON <u> -20 </u> - <u> </u>
Application Date _____	SPECIAL CONDITIONS:
Approval Date _____	<input type="checkbox"/> CDR # _____ <input type="checkbox"/> UDC Other
Approved by _____	<input type="checkbox"/> VARIANCE <input type="checkbox"/> DC/UMX
Permit Fee _____	<input type="checkbox"/> UDD # _____ <input type="checkbox"/> Arch. Review
Receipt _____	<input type="checkbox"/> Historic/Landmark <input type="checkbox"/> PD # _____

APPLICANT: Use one application per sign. Complete all sections below that apply to the particular sign permit.

Installation Address 1521 Williamson St. Zoning District TSS

Business Name Stillgoods

Owner of Sign (Name) Bayonne Tyksinski

Address of Sign Owner 207 e. Lakeview Ave.

Telephone of Sign Owner 305.660.5754 Email stillgoodsmadison@gmail.com

Sign Contractor/Installer N/A Contact (Name) _____

Address We will install ourselves

Phone _____ Email _____

Which of the following best describes the proposed work?

- New Sign Change of Copy Relocate on Lot
- (Existing Tag/Permit # _____) (Existing Tag/Permit # _____)

Type of Sign (Check all that apply):

- | | | | |
|--|--|---------------------------------|---|
| <input type="checkbox"/> Ground | <input type="checkbox"/> Non-Ground | <input type="checkbox"/> Canopy | <input type="checkbox"/> Banner (Wall only) |
| <input type="checkbox"/> Monument | <input checked="" type="checkbox"/> Wall | <input type="checkbox"/> Above | <input type="checkbox"/> Business Opening (30 Days) |
| <input type="checkbox"/> Pole | <input type="checkbox"/> Awning | <input type="checkbox"/> Below | <input type="checkbox"/> Decorative |
| <input type="checkbox"/> Portable | <input type="checkbox"/> Projecting | <input type="checkbox"/> Fascia | <input type="checkbox"/> Promotional |
| <input type="checkbox"/> Billboard (Advertising) | <input type="checkbox"/> Roof | <input type="checkbox"/> Misc. | |
| <input type="checkbox"/> Off-Premise Directional | <input type="checkbox"/> Above Roof | | |

Sides:

- | | | |
|---------------------------------------|---|---|
| <input checked="" type="checkbox"/> 1 | <input type="checkbox"/> External Illuminated | <input type="checkbox"/> Electronic Changeable Copy |
| <input type="checkbox"/> 2 | <input type="checkbox"/> Internal Illuminated | <input type="checkbox"/> Manual Change of Copy |
| <input type="checkbox"/> Other _____ | <input checked="" type="checkbox"/> Non-Illuminated | <input type="checkbox"/> Time & Temperature |

Description of Text and Graphics of Sign:

Stillgoods Logo w/ addition of a 'parking here' arrow.

Existing Property Use	Proposed Property Use (if changed)
retail	

PROPOSED GROUND SIGN INFORMATION - Round to nearest hundredth of a foot (1.00') or whole inch (1' 2") - no fractions:

Lanes of Traffic	Speed Limit (Posted)	Max. Net Sign Area	Max. Ground Sign Height

Net Area Sign Dimensions		Net Area Square Feet	Gross Area Sign Dimensions		Gross Area Square Feet
1			1		
2			2		
3			3		
Total			Total		

PROPOSED NON-GROUND SIGN INFORMATION - Round to nearest hundredth of a foot (1.00') or whole inch (1' 2") - no fractions:

Net Area Sign Dimensions		Net Area Square Feet	Dimensions & Total Square Footage of Signable Area
1	7' x 5'	35 sf.	
2			
3			
Total			

All signs are required to be compliant with the Madison General Ordinances. Be sure to include with the application:

- Detailed drawings in full color of the proposed sign.
- Building elevation drawing showing the sign and all details/dimensions of the sign, signable area, and tenant space.
- Type of material being used and all dimensions of supports and footings.
- Clearance above ground (for awning/projecting/banner signs only).
- For Projecting Signs - Distance of projection from building face (6' max) and distance of sign projecting into the right-of-way (24" max).
- Type of lighting/illumination and method.
 - Include a night view for internally illuminated signs that appear to have light-colored copy on a dark or non-illuminated background.
- If the sign will be attached to a building, show the building roofline in relation to the wall on which the sign will be mounted.
- Pictures of any existing signs (with tag/permit #'s if possible).
- A site plan showing the size and location of existing signs, as well as showing the location of new or relocated sign.
- Acknowledgement from the property owner to erect the sign.

Any Missing Information Will Result in Delays to Your Application

FOR MORE INFORMATION ON SUBMITTAL REQUIREMENTS, PLEASE REFER TO [MGO SECTION 31.041\(2\)](#)



NO BARKING ON THIS SIDE

STILGOOD'S
BUY SELL TRADE
VINTAGE TO
TODAY
PARKING

48'

6'7"

26'3"

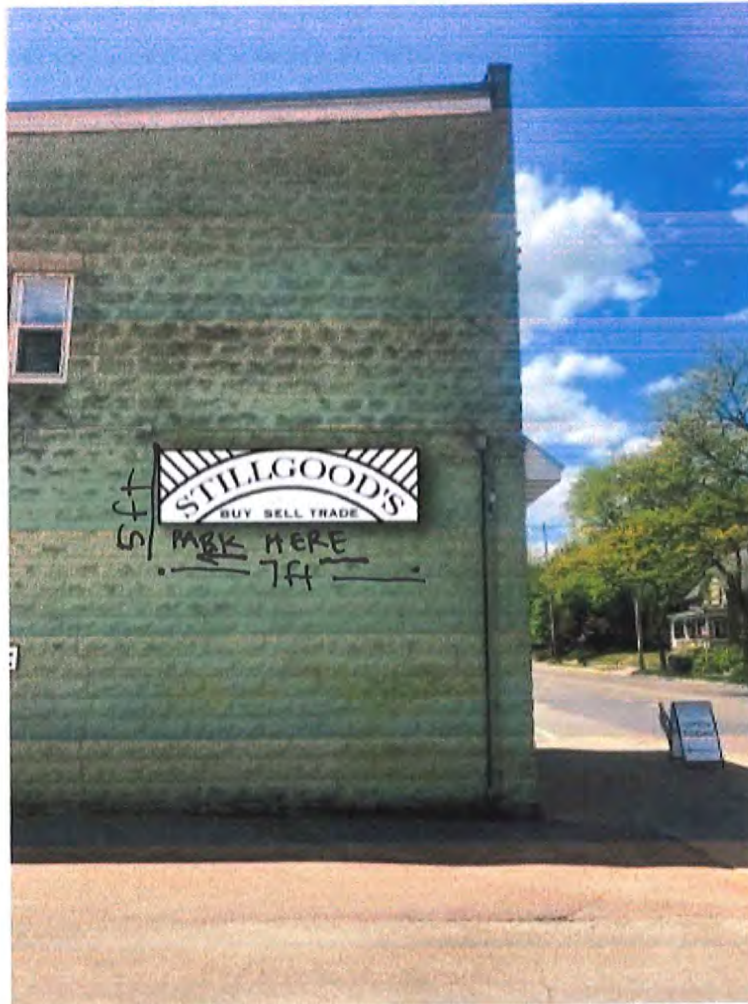

- There are anchors on the building from a previous sign. These anchors are 7'w x 5'h.
- The sign will be framed in wood to fit these anchors
- added to the logo above will be an arrow pointing to parking " PARKING HERE "



CITY OF MADISON BUILDING INSPECTION DIVISION

215 Martin Luther King, Jr. Blvd., Suite 017 - PO Box 2984 Madison, WI 53701-2984
signpermits@cityofmadison.com - 608.266.4551 - <http://www.cityofmadison.com/dpced/bi/>

Sign Permit Application

OFFICE USE ONLY	Permit Number: ZON <u>NGS</u> -20 <u>24</u> - <u>00265</u>
Application Date <u>6/15/21</u>	SPECIAL CONDITIONS:
Approval Date _____	<input type="checkbox"/> CDR # _____ <input type="checkbox"/> UDC Other
Approved by _____	<input type="checkbox"/> VARIANCE <input type="checkbox"/> DC/UMX
Permit Fee _____	<input type="checkbox"/> UDD # _____ <input type="checkbox"/> Arch. Review
Receipt _____	<input checked="" type="checkbox"/> Historic/Landmark <input type="checkbox"/> PD # _____

APPLICANT: Use one application per sign. Complete all sections below that apply to the particular sign permit.

Installation Address 1521 Williamson St Zoning District NMX; HistL

Business Name Stillgood's

Owner of Sign (Name) Bwynne Tyksinski

Address of Sign Owner 207 E. Lakeview Ave

Telephone of Sign Owner 505.660.5754 Email stillgoodsmadison@gmail.com

Sign Contractor/Installer N/A Contact (Name) _____

Address we will install ourselves

Phone _____ Email _____

Which of the following best describes the proposed work?

- New Sign Change of Copy Relocate on Lot
(Existing Tag/Permit # _____) (Existing Tag/Permit # _____)

Type of Sign (Check all that apply):

- | | | | |
|--|--|---------------------------------|---|
| <input type="checkbox"/> Ground | <input type="checkbox"/> Non-Ground | <input type="checkbox"/> Canopy | <input type="checkbox"/> Banner (Wall only) |
| <input type="checkbox"/> Monument | <input type="checkbox"/> Wall | <input type="checkbox"/> Above | <input type="checkbox"/> Business Opening (30 Days) |
| <input type="checkbox"/> Pole | <input type="checkbox"/> Awning | <input type="checkbox"/> Below | <input type="checkbox"/> Decorative |
| <input type="checkbox"/> Portable | <input checked="" type="checkbox"/> Projecting | <input type="checkbox"/> Fascia | <input type="checkbox"/> Promotional |
| <input type="checkbox"/> Billboard (Advertising) | <input type="checkbox"/> Roof | <input type="checkbox"/> Misc. | |
| <input type="checkbox"/> Off-Premise Directional | <input type="checkbox"/> Above Roof | | |

Sides:

- | | | |
|---------------------------------------|---|---|
| <input type="checkbox"/> 1 | <input type="checkbox"/> External Illuminated | <input type="checkbox"/> Electronic Changeable Copy |
| <input checked="" type="checkbox"/> 2 | <input type="checkbox"/> Internal Illuminated | <input type="checkbox"/> Manual Change of Copy |
| <input type="checkbox"/> Other _____ | <input checked="" type="checkbox"/> Non-Illuminated | <input type="checkbox"/> Time & Temperature |

Description of Text and Graphics of Sign:

Stillgood's Logo

Existing Property Use <i>Retail</i>	Proposed Property Use (if changed)
--	------------------------------------

PROPOSED GROUND SIGN INFORMATION - Round to nearest hundredth of a foot (1.00') or whole inch (1' 2") - no fractions:

Lanes of Traffic	Speed Limit (Posted)	Max. Net Sign Area	Max. Ground Sign Height

Net Area Sign Dimensions		Net Area Square Feet	Gross Area Sign Dimensions		Gross Area Square Feet
1			1		
2			2		
3			3		
Total			Total		

PROPOSED NON-GROUND SIGN INFORMATION - Round to nearest hundredth of a foot (1.00') or whole inch (1' 2") - no fractions:

Net Area Sign Dimensions		Net Area Square Feet	Dimensions & Total Square Footage of Signable Area
1	<i>116" x 6"</i>		
2			
3			
Total		<i>1.33 sq. ft.</i>	

All signs are required to be compliant with the Madison General Ordinances. Be sure to include with the application:

- Detailed drawings in full color of the proposed sign.
- Building elevation drawing showing the sign and all details/dimensions of the sign, signable area, and tenant space.
- Type of material being used and all dimensions of supports and footings.
- Clearance above ground (for awning/projecting/banner signs only).
- For Projecting Signs - Distance of projection from building face (6' max) and distance of sign projecting into the right-of-way (24" max).
- Type of lighting/illumination and method.
 - Include a night view for internally illuminated signs that appear to have light-colored copy on a dark or non-illuminated background.
- If the sign will be attached to a building, show the building roofline in relation to the wall on which the sign will be mounted.
- Pictures of any existing signs (with tag/permit #'s if possible).
- A site plan showing the size and location of existing signs, as well as showing the location of new or relocated sign.
- Acknowledgement from the property owner to erect the sign.

Any Missing Information Will Result in Delays to Your Application

FOR MORE INFORMATION ON SUBMITTAL REQUIREMENTS, PLEASE REFER TO [MGO SECTION 31.041\(2\)](#)



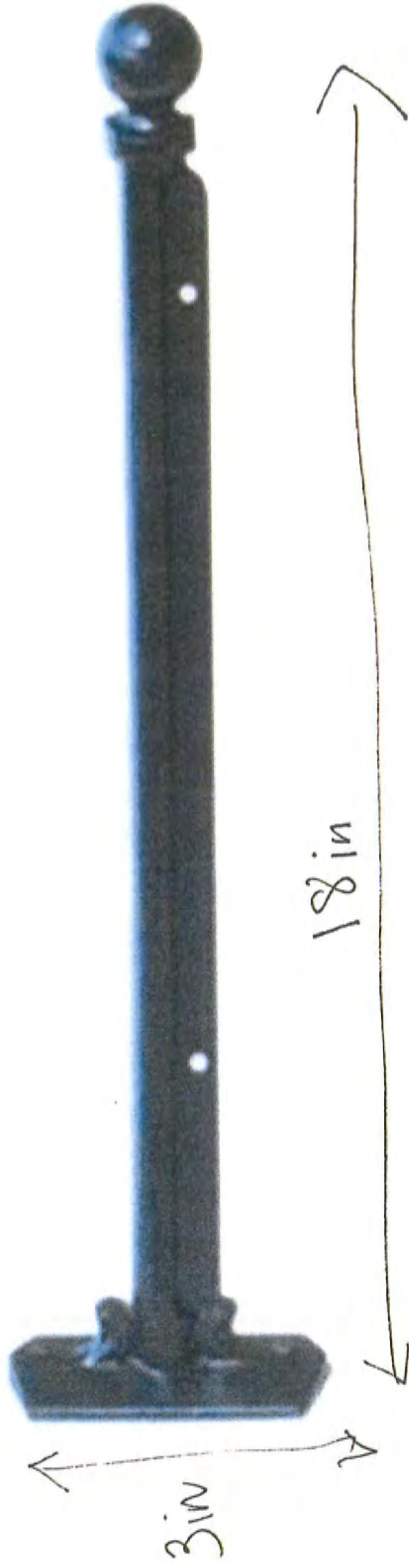



Sign is 13.75 " H and will be mounted 4" below overhang.



HOMEPLACE
Fields

Flower Farm



Regarding Signage for the Building at 1521 Williamson Street

Dave Neuenschwander <emaildave@charter.net>
To: gwynnetyk@gmail.com

Tue, Sep 29, 2020 at 5:23 PM

I, David Neuenschwander (LMNterprises LLC, landlord and owner of [1521 Williamson Street](#) in Madison), grant permission to Gwynne Tyksinski (leasee) to work with the City of Madison related to adding signage to the stated building.

Thank you,

A handwritten signature in blue ink that reads "Dave Neuenschwander". The signature is written in a cursive, flowing style.