

Application for Change of Licensed Premise
No Fee Required. Due at 12 Noon two weeks before ALRC meeting.

Applicants must appear before the ALRC. Detailed floor plans (no larger than 8 1/2 x 14) must accompany this form, or request will not be presented to the committee.

Please contact City Zoning (Municipal Building LL-100, 266-4560). A Conditional Use Permit may be required. There is a fee for the Conditional Use Permit.

Corporate/Owner Name RNF LLC
DBA LIQUOR, BEER N GROCERY
Address 2801 UNIVERSITY AVE
Agent SID KABIR
Capacity TAKE OUT ONLY % Alcohol _____ % Food _____

Description of Expansion Plans:

BLDG SAME AS BEFORE
LIQUOR WILL BE Shelved
on Gondola Racks. (See attached
Exhibit AB-2 PAGES, EXHIBIT-C&D.

Signature of Applicant [Signature] Date 3/18/09

To be considered at ALRC meeting of 4-15-09

and Common Council Meeting of 5-5-09

License Type LIQUOR CLASS A License # 84059 Registrar # 14142

Approved _____ Disapproved _____

Routed: City Zoning
Building Inspection Unit - Permit Counter
Madison Police Department
Aldersperson _____

Address: 2801 UNIVERSITY AVE
 RUFUE
 Dba: LIQUOR, WINE, BEER & GROCERY
 (LUBS)

EXHIBIT - AB
 1 of 2

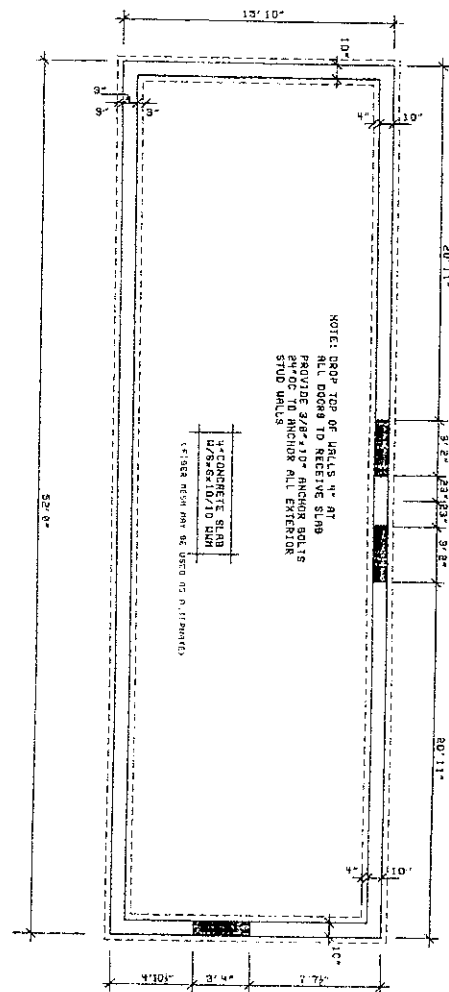
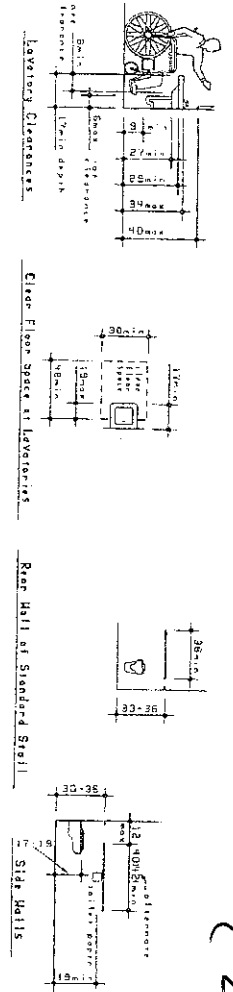

BUILDING LOADS	
AVERAGE ROOF SNOW LOAD	40 PSF
ROOF DEAD LOAD	15 PSF
HIND LOAD	88 PSF
SOIL BEARING	2500 PSF
CONCRETE	3600 PSF
REIN. STEEL	NA GAGE

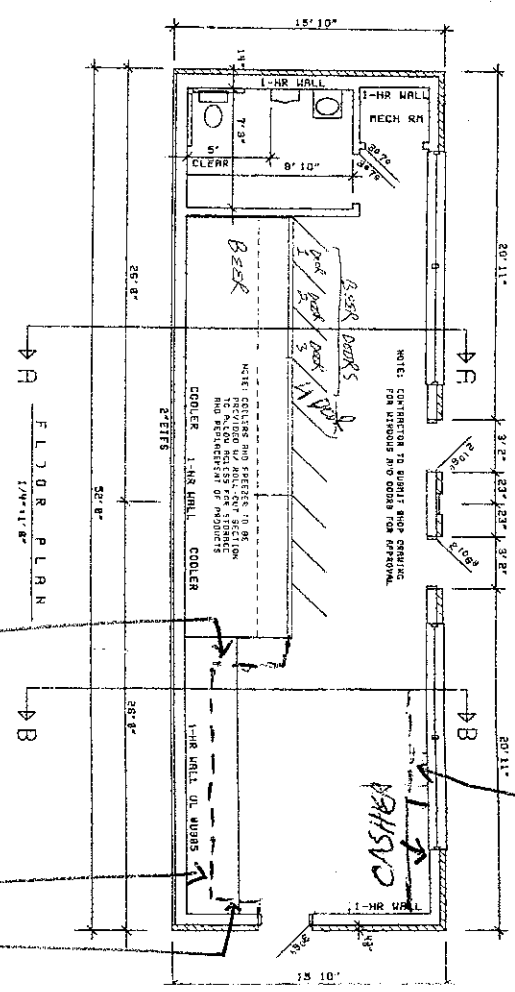
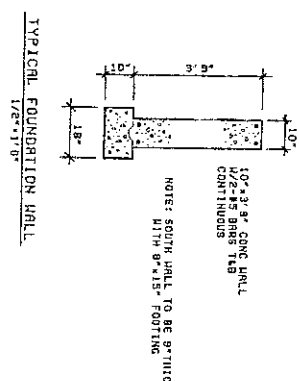

EXTERIOR COLORS

1	SUBSTR SQUARE GRIP* (BY SHERWIN WILLIAMS)
2	SUBSTR SQUARE GRIP* (BY SHERWIN WILLIAMS)
3	SUBSTR SQUARE GRIP* (BY SHERWIN WILLIAMS)
4	ALUMINUM BRNK* (BY TREWINTH)

COLORS SHOWN ARE TYPICAL OF AREAS THAT ARE STILL IN

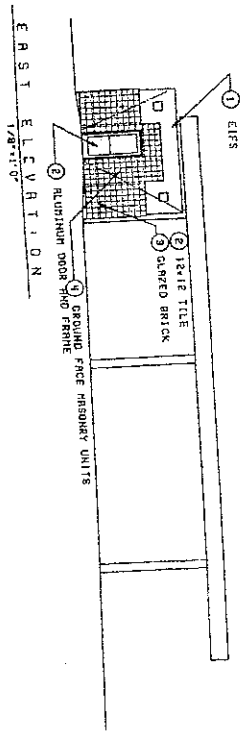
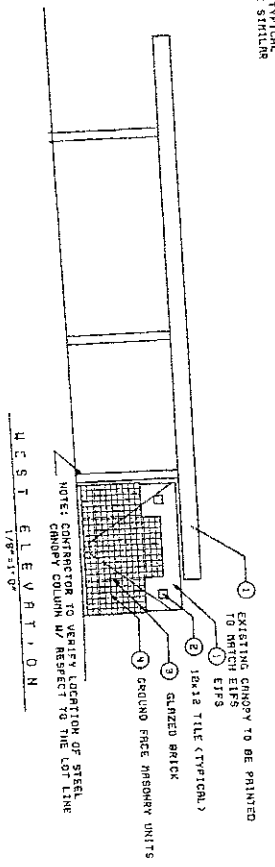
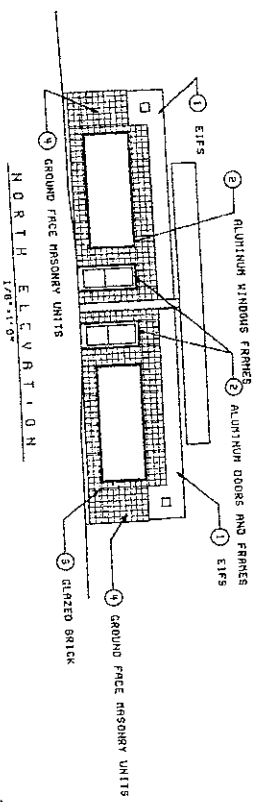
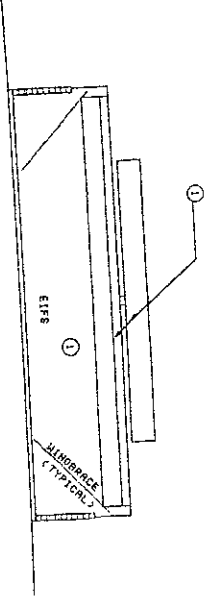

- 1 Bldg light (BL) - 7 Building lights
- 2 Parking lot light (PL) - 2 Parking lights
- 3 Security Camera (SC) - 6 Security CAMERA

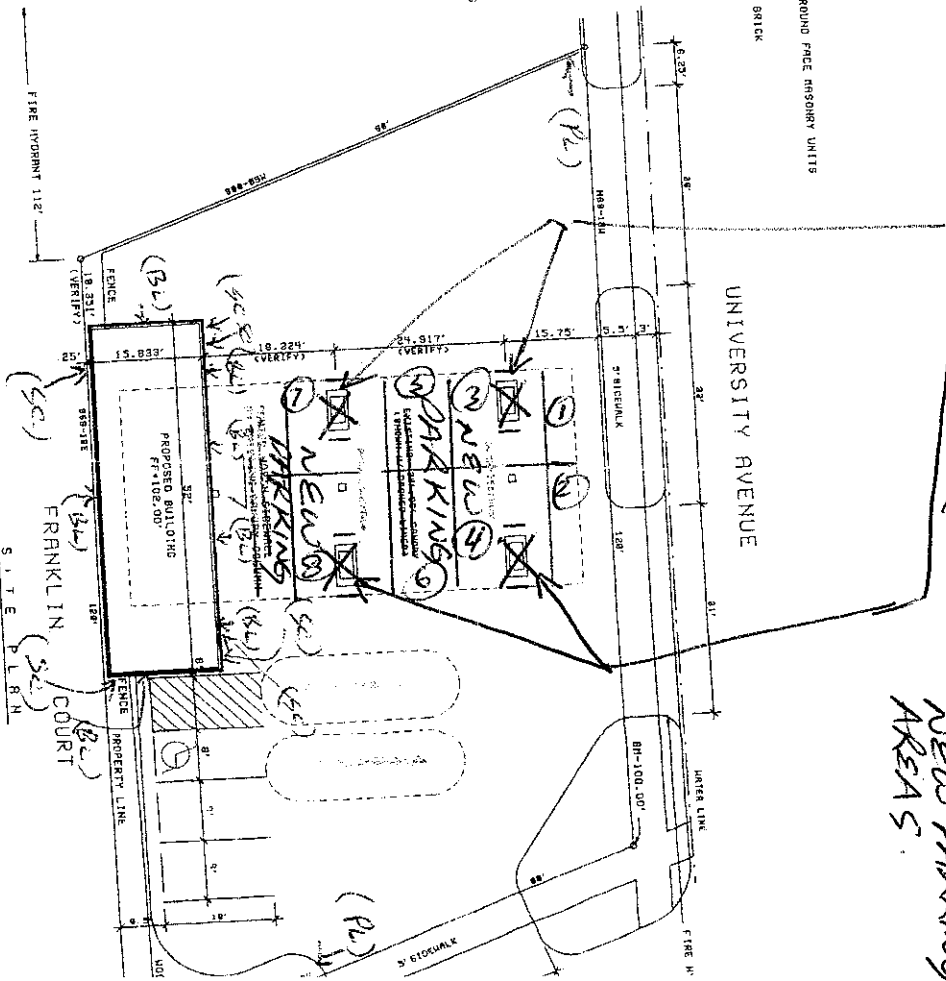

ALL PUMPS TO BE REMOVED AS SOON AS LIQUOR IS APPROVED

1 to 8 - NEW PAVING AREAS

EXHIBIT A/B 2 of 2

SITE PLAN AND ELEVATIONS

SITE PLAN AND ELEVATIONS	DR. BY	DATE	SCALE	JOB NO.	HDL-K
CBS N FOOD UNIVERSITY	MM	8/17/25	AS SHOWN		
2801 UNIVERSITY AVENUE	PROJ. BY	PROJ. DATE	PROJ. SCALE	PROJ. NO.	PROJ. HDL
	PROJ. BY	PROJ. DATE	PROJ. SCALE	PROJ. NO.	PROJ. HDL

Wine & Liquor Display Fixtures - Heavy Shelving

Available in Oak and Maple. Heavy Shelving is a starter and add-on system in sizes and configurations to fit your needs. Use with or without backing. Heavy shelves for shelving units hold up to 400 pounds each. See current moulding options. Ships KD.

New MightyPine Shelving -

Made of laminated layers of Pine used for both the uprights and shelves, designed to carry heavy loads and is resistant to seismic forces. Read about the seismic tests conducted with MightyPine Shelving.

[Visit our MightyPine Complete Shelving Section here...](#)

OSU's Test Results Support the Strength of MightyPine Shelving

Read the endorsement from OSU's Oregon Wood Innovation Center, published 1-08-09. OSU wood science professor Rakesh Gupta and colleagues at the Oregon Wood Innovation Center subjected the rack to seismic testing that included two weeks of simulated earthquakes measuring up to 7.1 on the Richter scale. The shelving units are primarily designed for wine departments in retail stores.

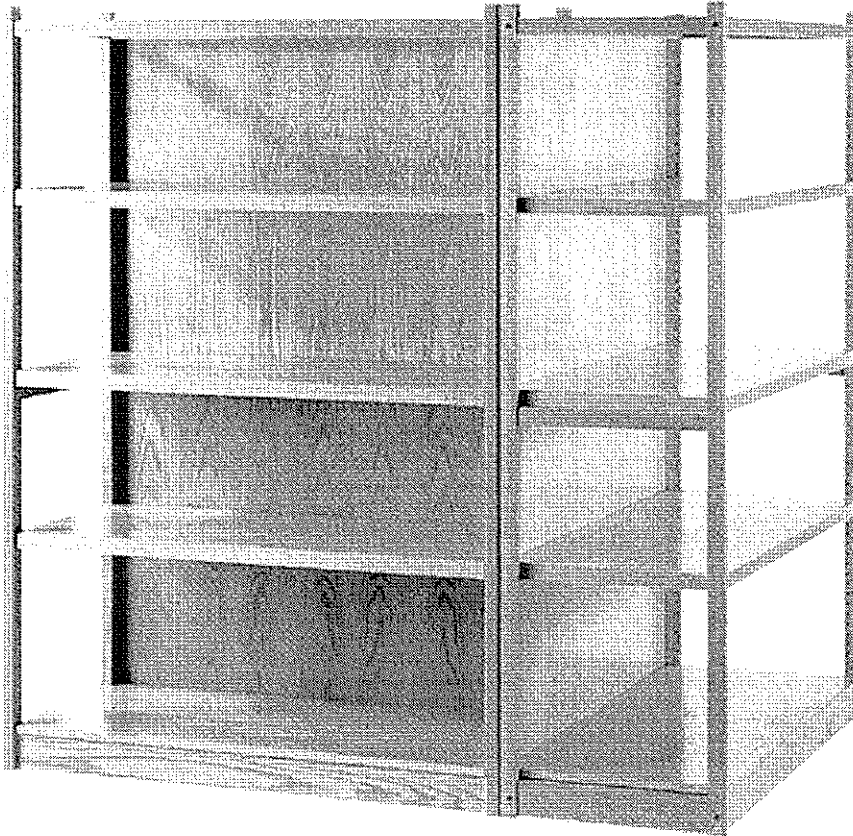

2008 Catalog Index

[Order Catalog Here](#)

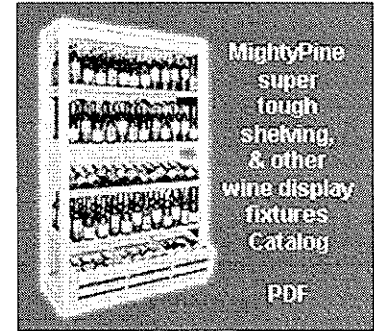

Wine / Liquor Display Fixtures

- Merchandised Displays & Fixtures 159 160 161 162 168 176
- NEWConcept Wine Units 163
- NEWConcept Gondolas 164
- Configurations & Prices 165 166
- NEWConcept Wine Baskets 167 168 169 170
- Wine Shelving Units 169 170 171
- Wine Bin Cabinets, Islands, & Racks 169 170 172 173 174 176
- Moulding Options 175

Product Information & Catalog Page Links

- Bins
- Bookcases
- Designer's Choice
- Dowel Panels
- elite Racks
- NEWLOCK
- NEW-Wall
- Shelving
- Slatwall Fixtures
- Spinners
- Tables
- Wine / Liquor
- Custom

Cash Wraps:

- Stand-Alone | Modular | Custom

Telephone: [800-233-9663](tel:800-233-9663) or [541-688-0907](tel:541-688-0907) / fax: 541-688-5868

[More Contact Information](#) | [Catalog Request Form](#)

Copyright © 2002-2008 NEWOOD DISPLAY MFG. COMPANY
Website Maintained by [[KISMET DESIGN](#)]

EXHIBIT - C

Introducing our most affordable shelving line that's also earthquake-resistant, made from FSC certified pine and is surprisingly lightweight.

MightyPine Shelving by NEWOOD.



NEWOOD®



Other popular retail display fixtures offered by NEWOOD (left to right):
Run of NEWConcept Wine Baskets, Custom Perimeter display, Shelving with Half-Round Shelf End Cap.

EXHIBIT - D