

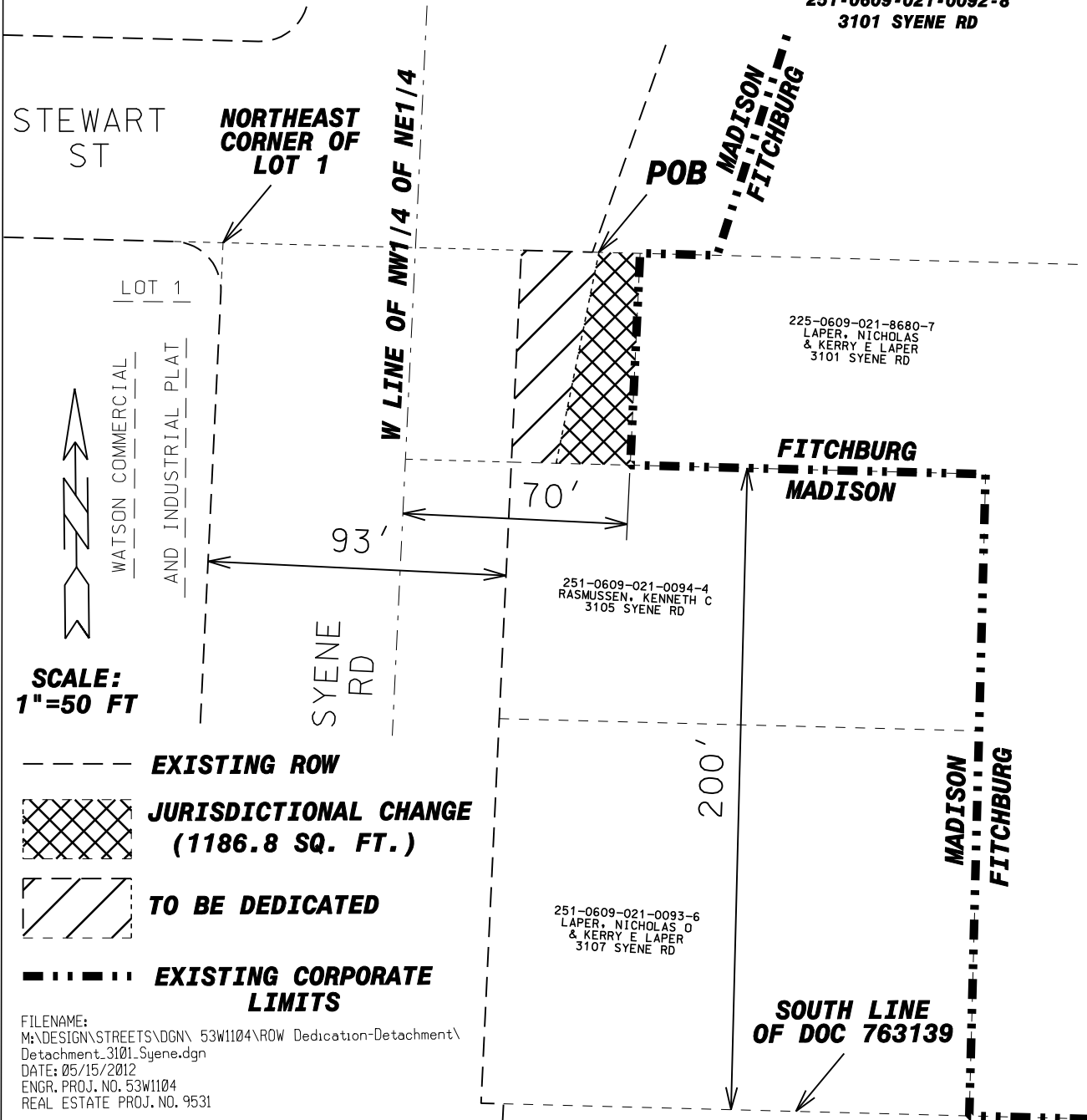

AREA TO BE DETACHED FROM THE CITY OF MADISON AND ATTACHED TO THE CITY OF FITCHBURG PER INTERGOVERNMENTAL AGREEMENT

DEPARTMENT OF PUBLIC WORKS
CITY ENGINEERING DIVISION
MADISON, WISCONSIN

PROPERTY OWNER:
LAPER, NICHOLAS & KERRY
251-0609-021-0092-8
3101 SYENE RD



SCALE:
1"=50 FT

- EXISTING ROW
-  JURISDICTIONAL CHANGE (1186.8 SQ. FT.)
-  TO BE DEDICATED
- EXISTING CORPORATE LIMITS

FILENAME:
M:\DESIGN\STREETS\VDGN\ 53W1104\ROW Dedication-Detachment\
Detachment_3101_Syene.dgn
DATE: 05/15/2012
ENGR. PROJ. NO. 53W1104
REAL ESTATE PROJ. NO. 9531