

NOTE: garage & residence to be concrete slab on grade - no basement.



First Floor Plan

Baxter Lauffer Residence

5320 Lake Mendota Drive
Madison, WI 53705

Date: 8 January 2007

Peter R. Rott, AIA
Architect

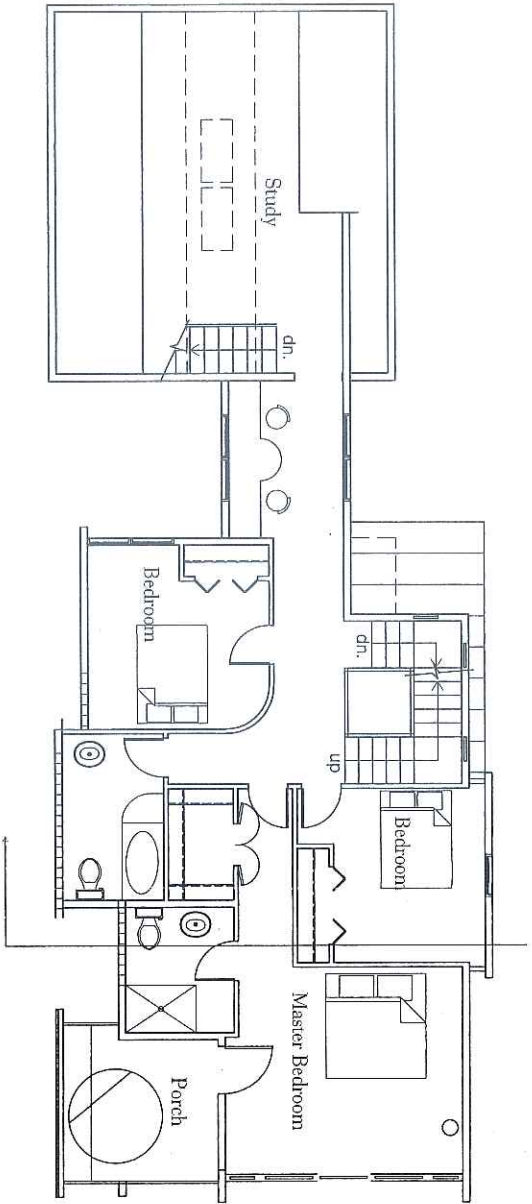

Second Floor Plan

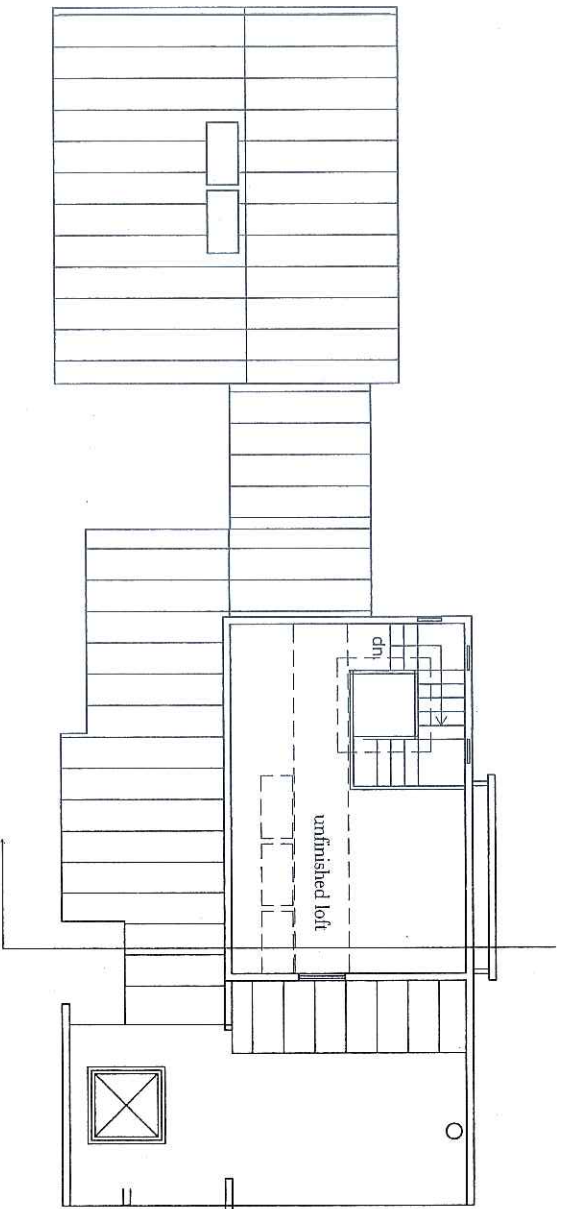

Attic Floor Plan



Peter R. Rott, AIA
Architect

Baxter Lauffer Residence
 3520 Lake Mendota Drive
 Madison, WI 53705

Date: 8 January 2007

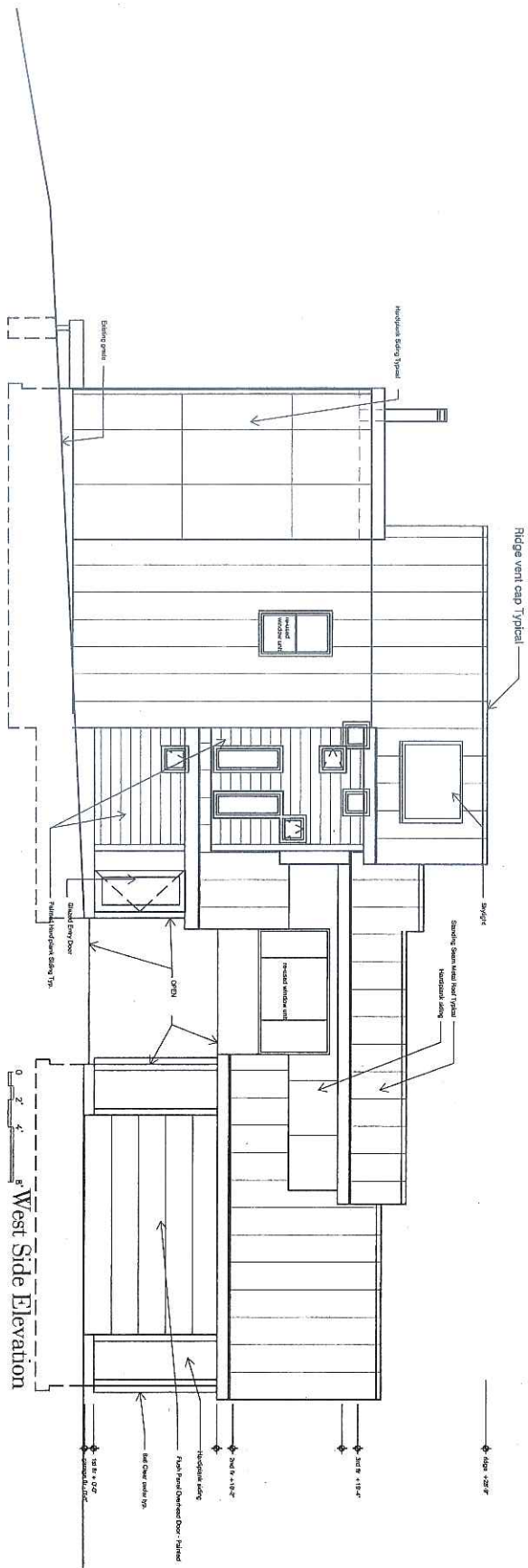

West Side Elevation

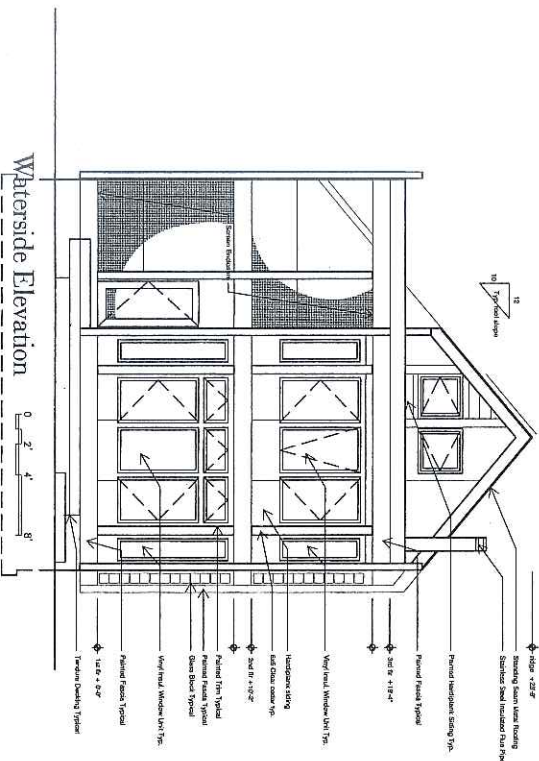

Waterside Elevation

Peter R. Rott, AIA
Architect

Baxter Lanier Residence

5320 Lake Mendota Drive
Madison, WI 53705

Date: 5 April 2007

A4

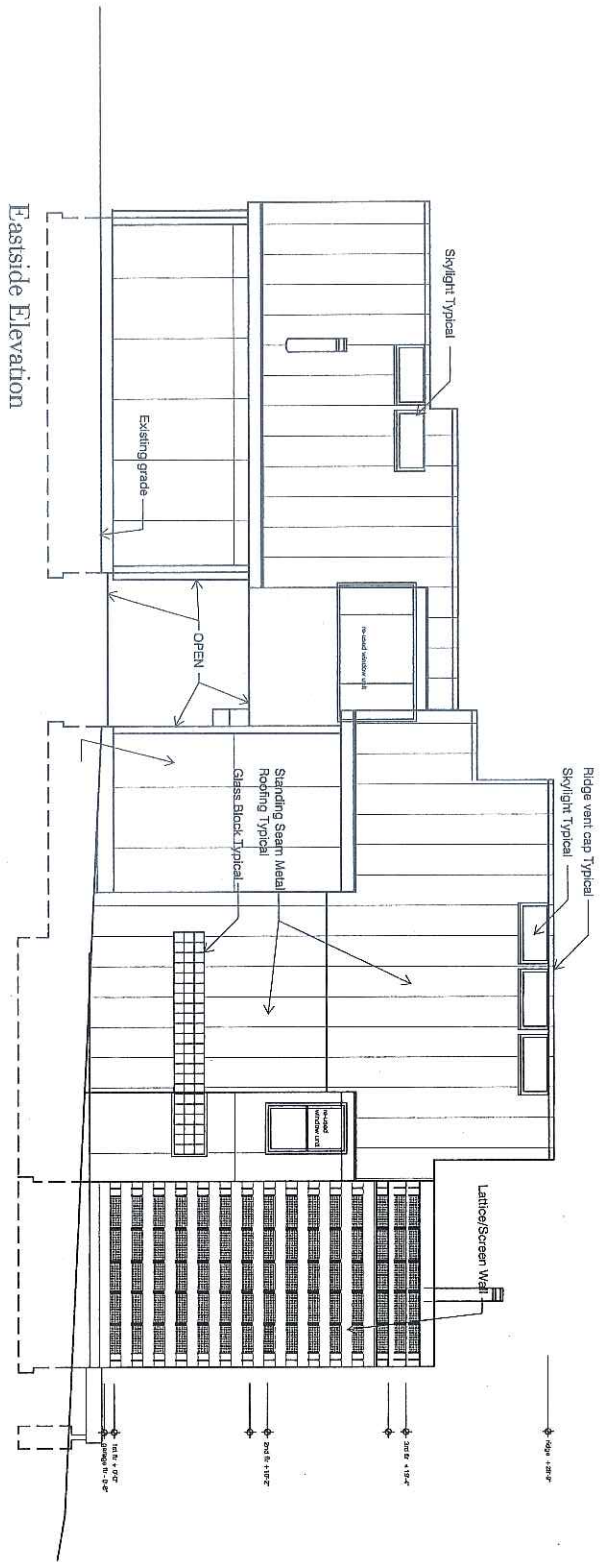

Eastside Elevation

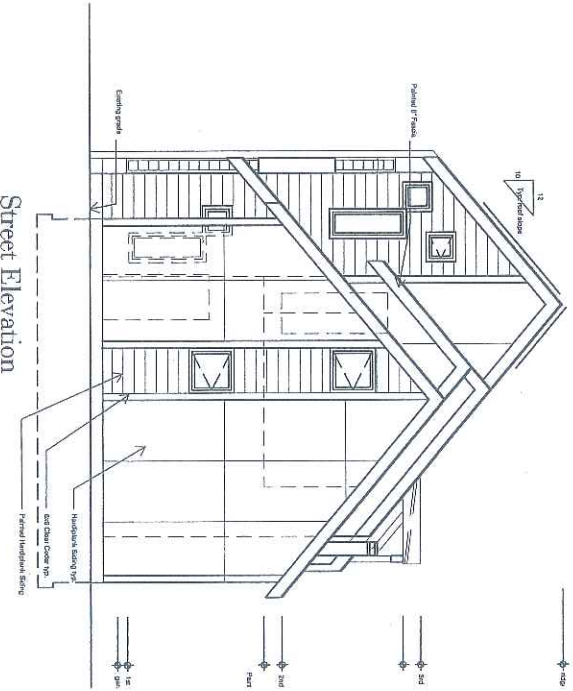

Street Elevation

Peter R. Bort, AIA
Architect

Baxter Laufer Residence

5320 Lake Mendota Drive
Madison, WI 53705

Date: 5 April 2007

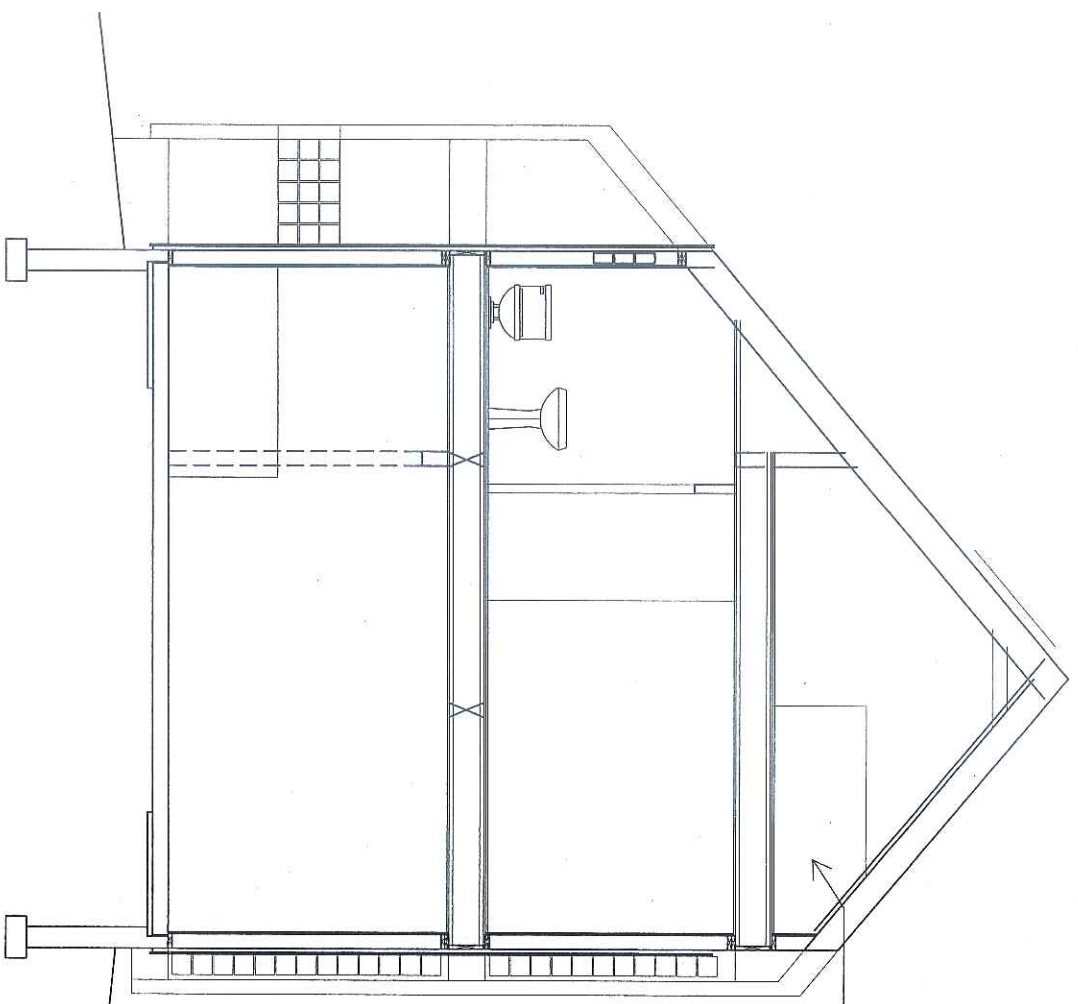

Site Section looking West

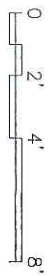

- ridge + 28'-9"
- Flue Pipe
- Standing Seam Metal Roofing
- 3rd flr + 19'-4"
- Insul. Window Unit Typical
- Painted Siding Typical
- 2nd flr + 10'-2"
- Painted Trim Typical
- 1st flr + 0'-0"

Baxter Lauffer Residence

5320 Lake Mendota Drive
Madison, WI 53705

Date: 8 January 2007

Peter R. Rott, AIA
Architect

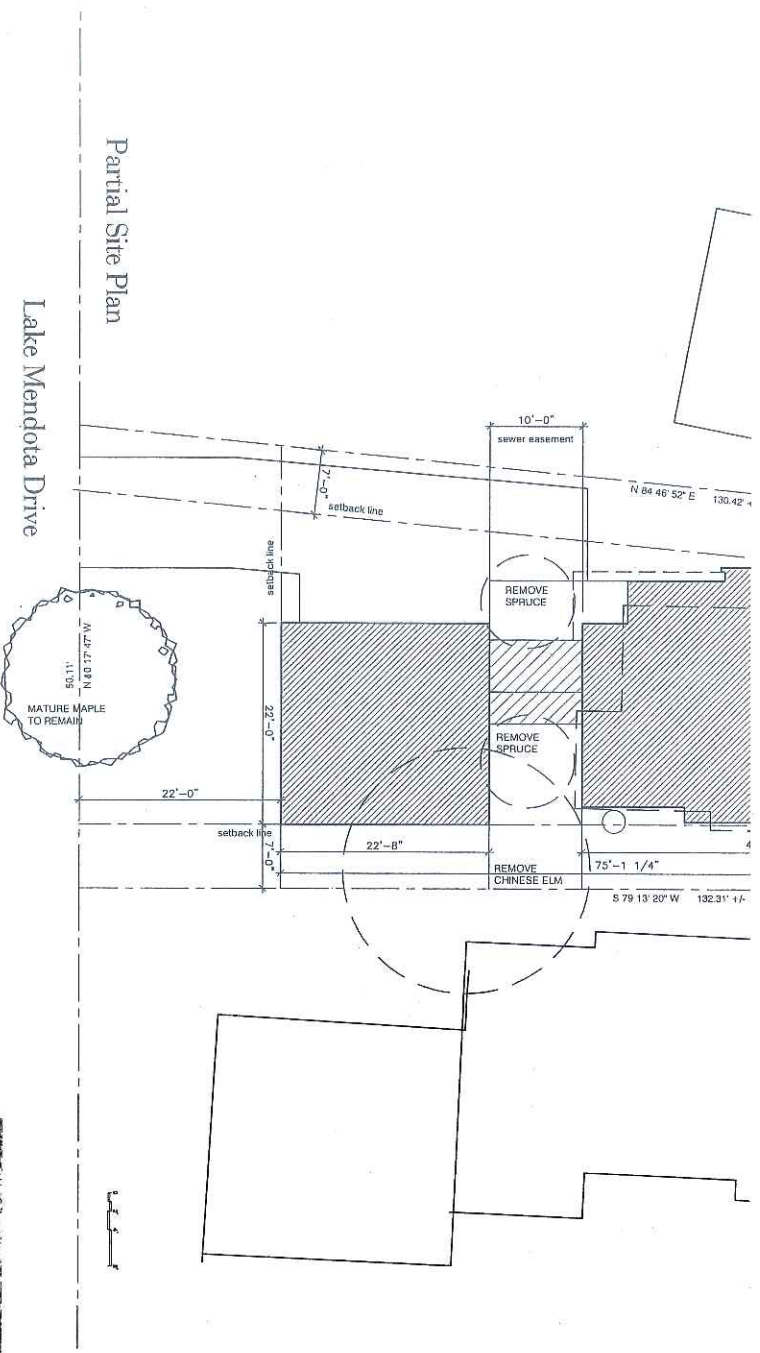

Partial Site Plan

Lake Mendota Drive

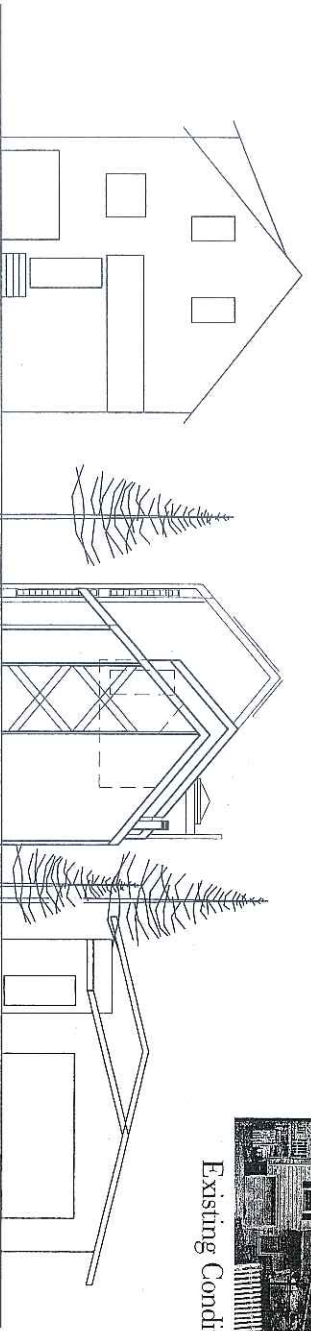

Elevation at Lake Mendota Drive

Existing Conditions

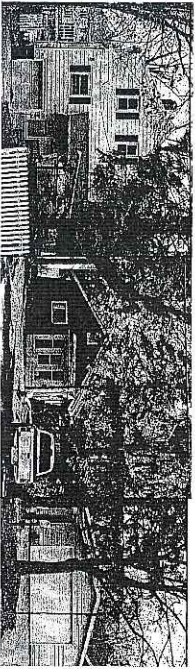

Peter R. Rott, MA
Architect

Baxter Lauffer Residence

5320 Lake Mendota Drive
Madison, WI 53705

Date: 8 January 2007