

ID# 08854

**PETITION FOR DIRECT ANNEXATION**  
**BY UNANIMOUS APPROVAL**

08 JAN - 8 PM 2:19

Pursuant to Wis. Stats. § 66 0217(2), the undersigned, being the owners of all of the real property in the territory, and there being no electors within the territories which are shown and legally described on the attached Exhibit A, do hereby petition to annex said territory from the Town of Westport, Dane County, Wisconsin, to the City of Madison, Dane County, Wisconsin. The population of said territory is zero (0) and there are zero (0) electors residing within the territory.

Upon annexation to the City of Madison, the City may designate a temporary zoning classification which is consistent with the City of Madison Zoning Code.

Property Owner                      Elector

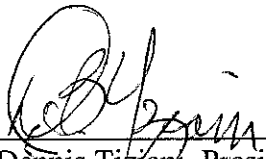
By:   
Dennis Tiziani, President  
Cherokee Park, Inc.  
13 Cherokee Circle  
Madison, WI 53704

\_\_\_\_\_ X \_\_\_\_\_

Date: 1-8-08

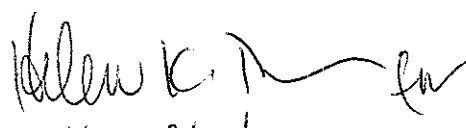
  
City Clerk  
1-8-2008

Sent to:  
Annexation Group (1-8)

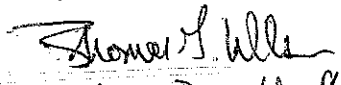
JAN 08 2008  
  
Westport Town Clerk



# BIRRENKOTT SURVEYING, INC.

P.O. Box 237  
1677 N. Bristol Street  
Sun Prairie, WI. 53590  
Phone (608) 837-7463  
Fax (608) 837-1081

## ANNEXATION MAP

**PART OF THE NORTHWEST 1/4 OF THE NORTHEAST 1/4,  
PART OF THE NORTHEAST 1/4 OF THE NORTHEAST 1/4 AND  
PART OF THE SOUTHEAST 1/4 OF THE NORTHEAST 1/4 OF  
SECTION 24, T8N, R9E, TOWN OF WESTPORT, DANE  
COUNTY, WISCONSIN**

### ANNEXATION DESCRIPTION:

Part of the Northwest 1/4 of the Northeast 1/4, part of the Northeast 1/4 of the Northeast 1/4, and part of the Southeast 1/4 of the Northeast 1/4 of Section 24, T8N, R9E, Town of Westport, Dane County, Wisconsin being more particularly described as follows: commencing at the Northeast corner of said Section 24; thence along the North line of the said Northeast 1/4 N88°56'44"W, 725.00 feet to the point of beginning; thence continuing along said North line N88°56'44"W, 1216.13 feet to the Northeast corner of Certified Survey Map No. 12293; thence along the East line of said Certified Survey Map S18°07'06"E, 126.76 feet; thence continuing along said East line S08°17'00"W, 280.45 feet; thence S81°13'24"E, 162.79 feet; thence S16°45'44"E, 645.49 feet; thence S44°22'38"E, 143.37 feet; thence S87°42'41"E, 479.89 feet; thence S72°44'00"E, 1020.59 feet to the East line of said Northeast 1/4, thence along said East line N01°37'04"E, 980.32 feet; thence N56°57'43"W, 849.53 feet to the said North line of the Northeast 1/4 and the point of beginning. The above described parcel contains 1,969,669 square feet or 45.2173 acres or 0.0706521 square miles.

MEANDER CORNER FOR  
NORTH 1/4 CORNER  
SECTION 24-8-3  
FOUND MONUMENT

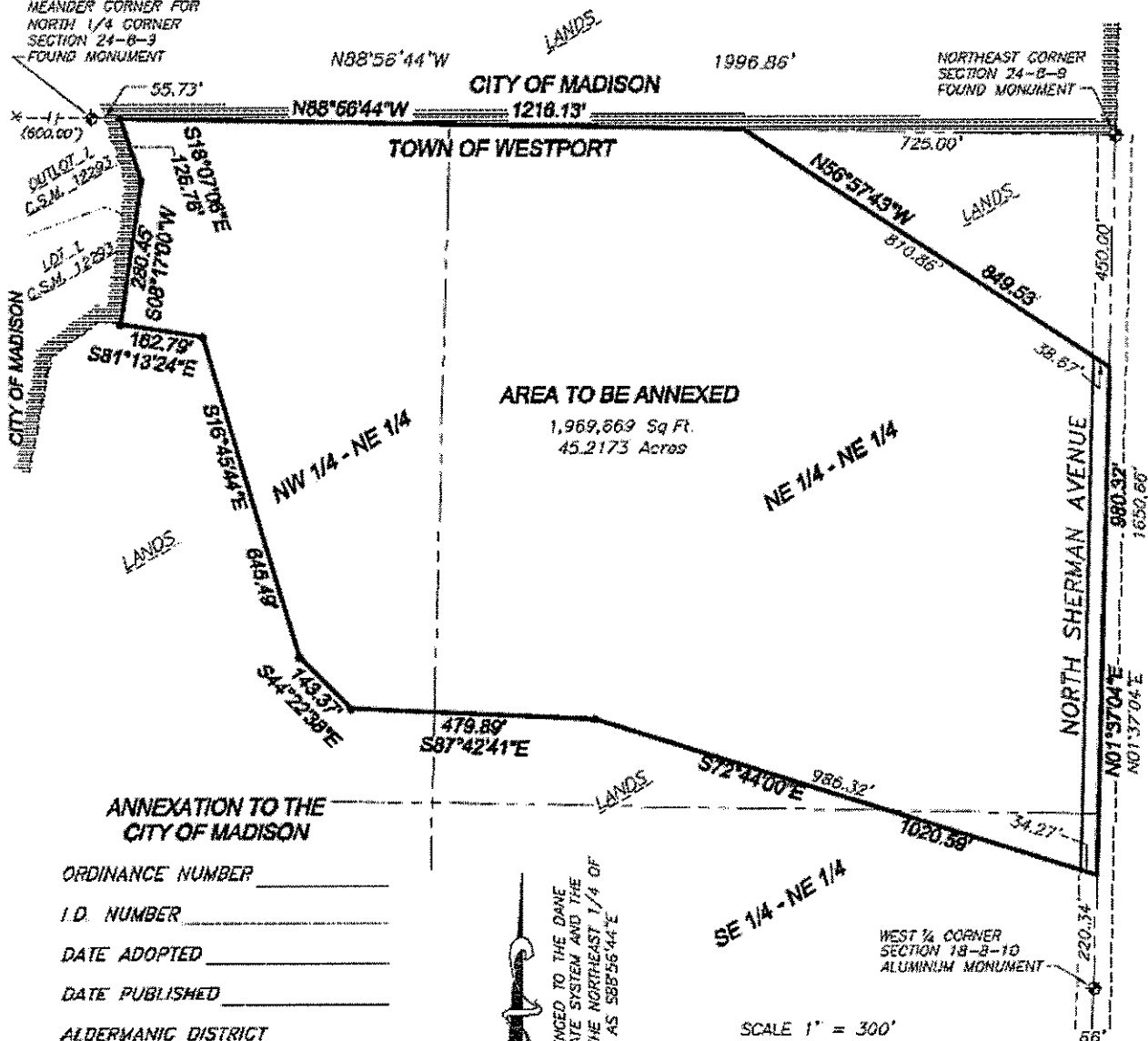

**AREA TO BE ANNEXED**  
1,969,669 Sq Ft.  
45.2173 Acres

**ANNEXATION TO THE  
CITY OF MADISON**

ORDINANCE NUMBER \_\_\_\_\_  
I.D. NUMBER \_\_\_\_\_  
DATE ADOPTED \_\_\_\_\_  
DATE PUBLISHED \_\_\_\_\_  
ALDERMANIC DISTRICT  
ANNEXED TO \_\_\_\_\_  
AREA **0.0706521 Sq. Miles**

BEARINGS REFERENCED TO THE DANE  
COUNTY COORDINATE SYSTEM AND THE  
NORTH LINE OF THE NORTHEAST 1/4 OF  
SECTION 24-8-9 AS S88°56'44"E

