

821-823 WILLIAMSON STREET

Location Map

Project Number: 13466

Contract Number: 9023



Work to be completed in City right of way under Private Development Contract:

- Private lateral connections to Public utilities (storm, water, and sanitary)
- Pavement repairs per City of Madison pavement patching criteria and curb repairs as required
- Public sidewalk adjacent to project allowing for an eight-foot terrace, five-foot sidewalk, and one-foot maintenance area.

NOT FOR CONSTRUCTION

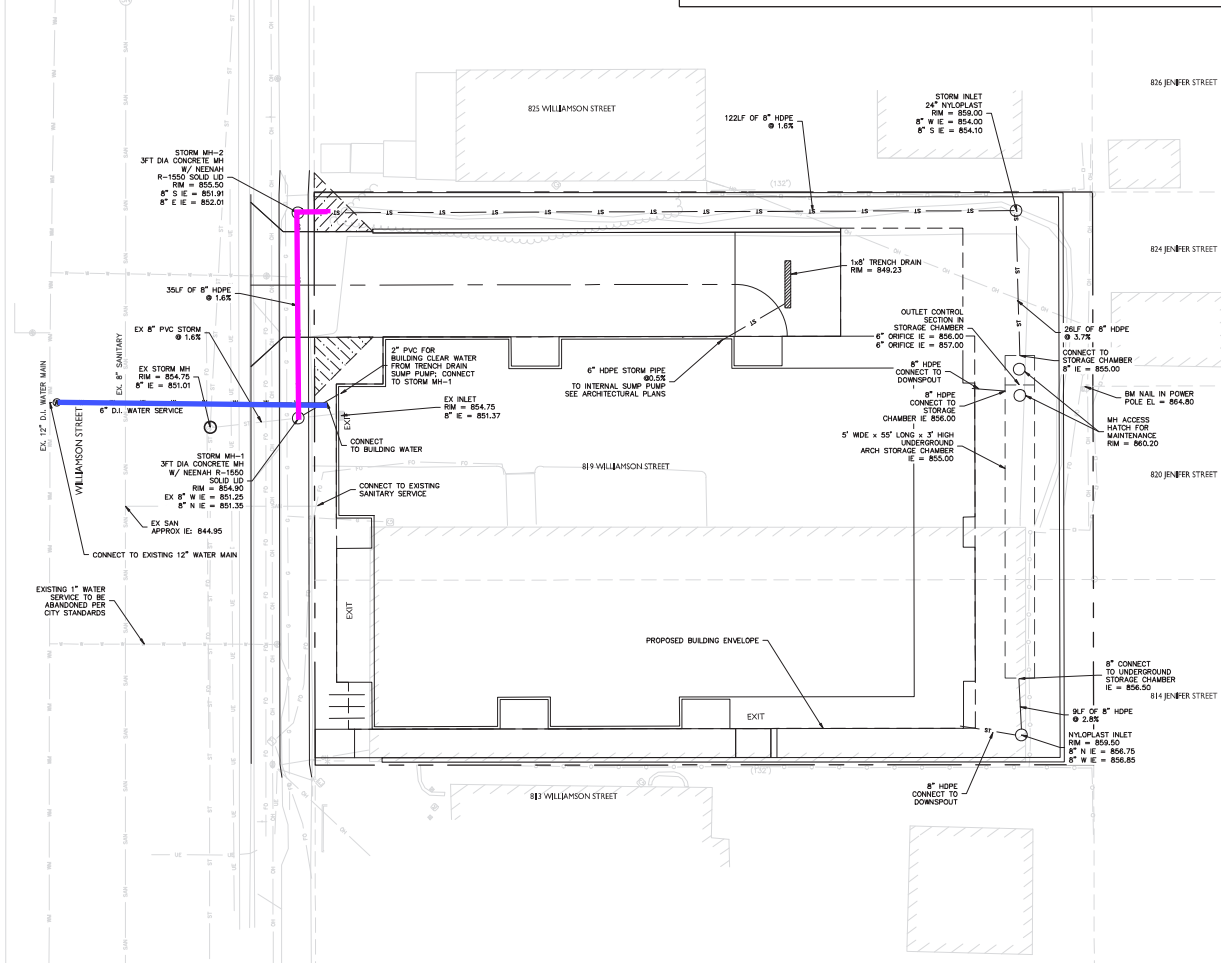
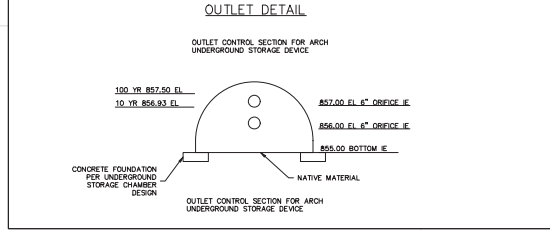
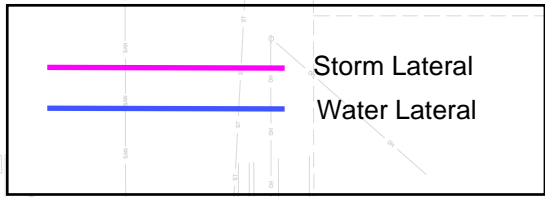

- GENERAL NOTES:**
- ALL PRIVATE UTILITIES (GAS, ELECTRIC, AND TELECOMMUNICATIONS) SERVING EXISTING BUILDINGS SCHEDULED FOR DEMOLITION TO BE ABANDONED OR REMOVED BY CORRESPONDING UTILITY COMPANY.
  - IT IS THE CONTRACTOR'S RESPONSIBILITY TO VERIFY THE LOCATION OF UNDERGROUND UTILITIES. UTILITIES WERE LOCATED BY OBSERVED EVIDENCE, MARKINGS PROVIDED BY DIGGER'S HOTLINE, AND RECORD DRAWINGS FROM THE CITY OF MADISON.
  - CONTRACTOR SHALL VERIFY THE SIZE, TYPE, SLOPE, AND INVERTS OF ALL EXISTING STORM AND SANITARY LATERALS CALLED OUT TO BE CONNECTED TO. CONTRACTOR SHALL SUBMIT THE INFORMATION ON THE PIPES TO THE CITY INSPECTOR AND PROJECT CIVIL ENGINEER.
  - ANY SIDEWALK, CURB, OR OTHER PUBLIC PROPERTY DAMAGED AS PART OF THE CONSTRUCTION OF THE UTILITIES AND BUILDING SHALL BE REPLACED IN-KIND PER THE CITY OF MADISON STANDARD SPECIFICATIONS.
  - THE RIGHT-OF-WAY IS THE SOLE JURISDICTION OF THE CITY OF MADISON AND IS SUBJECT TO CHANGE AT ANY TIME PER THE RECOMMENDATION/PLAN OF THE CITY.
  - CONTRACTOR SHALL INSTALL TREE PROTECTION FENCING IN THE AREA BETWEEN THE CURB AND SIDEWALK AND EXTEND IT AT LEAST 5 FEET FROM BOTH SIDES OF THE TREE ALONG THE LENGTH OF THE TERRACE. NO EXCAVATION IS PERMITTED WITHIN 5 FEET OF THE OUTSIDE EDGE OF A TREE TRUNK. IF EXCAVATION WITHIN 5 FEET OF ANY TREE IS NECESSARY, CONTRACTOR SHALL CONTACT CITY FORESTRY (268-4888) PRIOR TO EXCAVATION TO ASSESS THE IMPACT TO THE TREE AND ROOT SYSTEM. TREE PRUNING SHALL BE COORDINATED WITH CITY FORESTRY PRIOR TO THE START OF CONSTRUCTION. TREE PROTECTION SPECIFICATIONS CAN BE FOUND IN SECTION 107.13 OF CITY OF MADISON STANDARD SPECIFICATIONS FOR PUBLIC WORKS CONSTRUCTION. <https://www.cityofmadison.com/Utilities/pw/documents/standspes/2018/pw11.pdf> ANY TREE REMOVALS THAT ARE REQUIRED FOR CONSTRUCTION AFTER THE DEVELOPMENT PLAN IS APPROVED WILL REQUIRE AT LEAST A 72 HOUR WAIT PERIOD BEFORE A TREE REMOVAL PERMIT CAN BE ISSUED BY FORESTRY, TO NOTIFY THE ALDER OF THE CHANGE IN THE TREE PLAN.

- UTILITY PLAN NOTES:**
- ALL WORK WITHIN THE CITY RIGHT OF WAY AND EASEMENTS SHALL BE COMPLIANT WITH THE CITY OF MADISON STANDARD SPECIFICATIONS CURRENT AT THE TIME OF CONSTRUCTION.
  - UTILITY INSTALLATION SHALL BE COORDINATED WITH ENGINEER AT LEAST 4 WEEKS PRIOR TO INSTALLATION TO ENSURE BUILDING CONSTRUCTION APPROVAL IS OBTAINED.
  - SANITARY SEWER AND WATER MAIN CONSTRUCTION AND MATERIALS SHALL CONFORM WITH THE CITY OF MADISON STANDARD SPECIFICATIONS.
  - ALL UNUSED EXISTING WATER AND SANITARY LATERALS SERVING THE SUBJECT PROPERTY SHALL BE CAPPED/ABANDONED PER THE CITY OF MADISON STANDARD SPECIFICATIONS.

**Purac**  
Surveying and Engineering, Inc.  
2808 International Lane, Suite 101  
Madison, WI 53704  
Phone: 608-251-0203  
Fax: 608-251-0200  
e-mail: [blurac@purac.com](mailto:blurac@purac.com)  
[www.bluracsurveying.com](http://www.bluracsurveying.com)

**Williamson Street**  
817/821 Williamson Street  
Madison, WI 53703

**John Fountain Realty**  
P.O. Box 699  
Madison, WI 53701

|                 |            |
|-----------------|------------|
| PROJECT #       | B8E2240    |
| PLOT DATE:      | 11/12/2020 |
| REVISION DATES: |            |
| ISSUE DATES:    | 11/12/2020 |

**DIGGERS HOTLINE**  
Dial 811 or (800) 242-8511  
[www.DiggersHotline.com](http://www.DiggersHotline.com)

UTILITY PLAN

The document contains confidential and proprietary information of Purac Surveying and Engineering, Inc. and is intended for the use of the recipient named on the title block. Other than the use intended by the recipient, this document is not to be distributed, copied, or otherwise used without the written consent of Purac Surveying and Engineering, Inc.

DRAWING NUMBER  
**C600**



Printed: Nov 13, 2020 - 9:58am Printed By: Purry

M:\Projects\811\Engineering\Design\Utility Plan.dwg