EXHIBIT "B"

MAP OF LANDS TO BE ATTACHED TO THE CITY OF MADISON

SCALE MAP

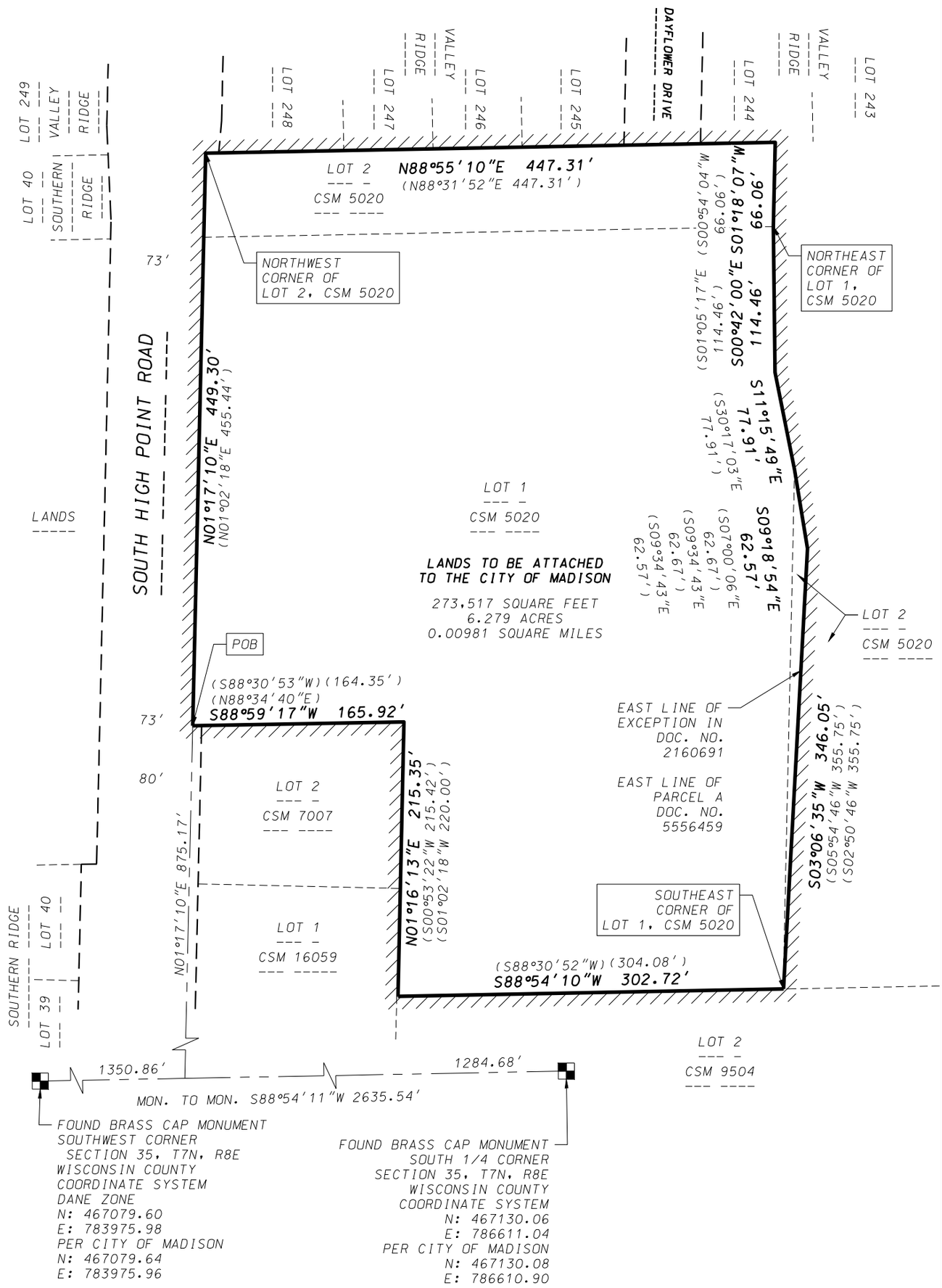

GRID NORTH
WISCONSIN COUNTY COORDINATE SYSTEM (DANE ZONE)
THE SOUTH LINE OF THE SW1/4 OF SECTION 35, T7N, R8E BEARS S88°54'11"W

0 100
Scale 1" = 100'

LEGEND

( ) RECORDED AS INFORMATION

EXISTING CORPORATE LIMITS OF THE CITY OF MADISON

D'ONOFRIO KOTTKE AND ASSOCIATES, INC.
7530 Westward Way, Madison, WI 53717
Phone: 608.833.7530 • Fax: 608.833.1089
YOUR NATURAL RESOURCE FOR LAND DEVELOPMENT

DATE: September 2, 2022
F.N.: 19-05-124