

# CERTIFIED SURVEY MAP NO. \_\_\_\_\_

LOCATED IN THE SW 1/4 - NE 1/4, THE NW 1/4 - NE 1/4 AND THE NE 1/4 - NW 1/4 OF SECTION 22, T08N R10E CITY OF MADISON, DANE COUNTY WISCONSIN, BEING LOTS 27 AND 28 OF THE AMERICAN CENTER PLAT BILTMORE ADDITION

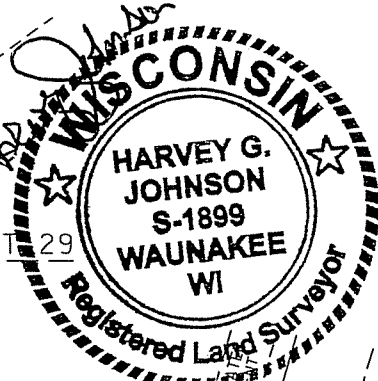
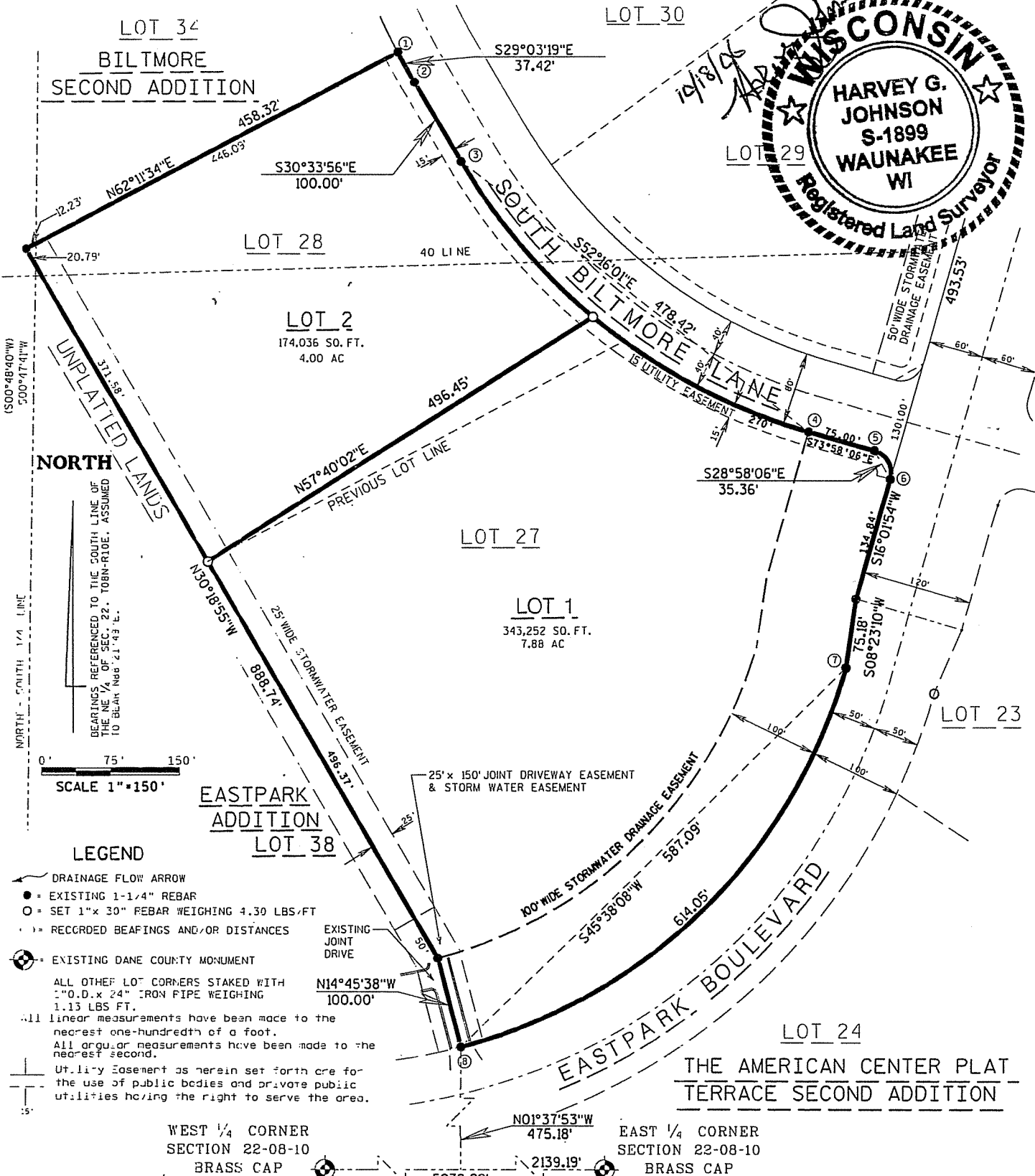

LOT 34  
BILTMORE  
SECOND ADDITION

LOT 30

LOT 29

LOT 28

LOT 2  
174,036 SQ. FT.  
4.00 AC

LOT 27

LOT 1  
343,252 SQ. FT.  
7.88 AC

LOT 23

LOT 24

THE AMERICAN CENTER PLAT  
TERRACE SECOND ADDITION

WEST 1/4 CORNER  
SECTION 22-08-10  
BRASS CAP

EAST 1/4 CORNER  
SECTION 22-08-10  
BRASS CAP

### LEGEND

- DRAINAGE FLOW ARROW
- EXISTING 1-1/4" REBAR
- SET 1" x 30" REBAR WEIGHING 4.30 LBS/FT
- RECORDED BEARINGS AND/OR DISTANCES
- ⊙ EXISTING DANE COUNTY MONUMENT
- ALL OTHER LOT CORNERS STAKED WITH 1/2" O.D. x 24" IRON PIPE WEIGHING 1.13 LBS FT.
- All linear measurements have been made to the nearest one-hundredth of a foot.
- All angular measurements have been made to the nearest second.
- Utility Easement as herein set forth are for the use of public bodies and private public utilities having the right to serve the area.

LOCATION MAP  
SECTION 22, T08N-R10E  
CITY OF MADISON, DANE COUNTY WISCONSIN

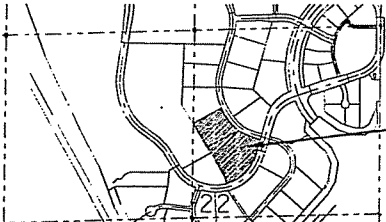

N-417291.51  
E-2185361.34  
AS PUBLISHED BY  
THE CITY OF MADISON

N-417443.17  
E-2190657.07  
AS PUBLISHED  
BY THE CITY  
OF MADISON

OFFICE OF REGISTER OF DEEDS

\_\_\_\_\_ County, Wisconsin  
 Received for Record \_\_\_\_\_, 20\_\_\_\_  
 at \_\_\_\_\_ o'clock \_\_\_\_\_ M as document # \_\_\_\_\_  
 \_\_\_\_\_ in

SURVEY LOCATION  
 Survey Prepared for:  
 AMERICAN FAMILY MUTUAL INSURANCE