

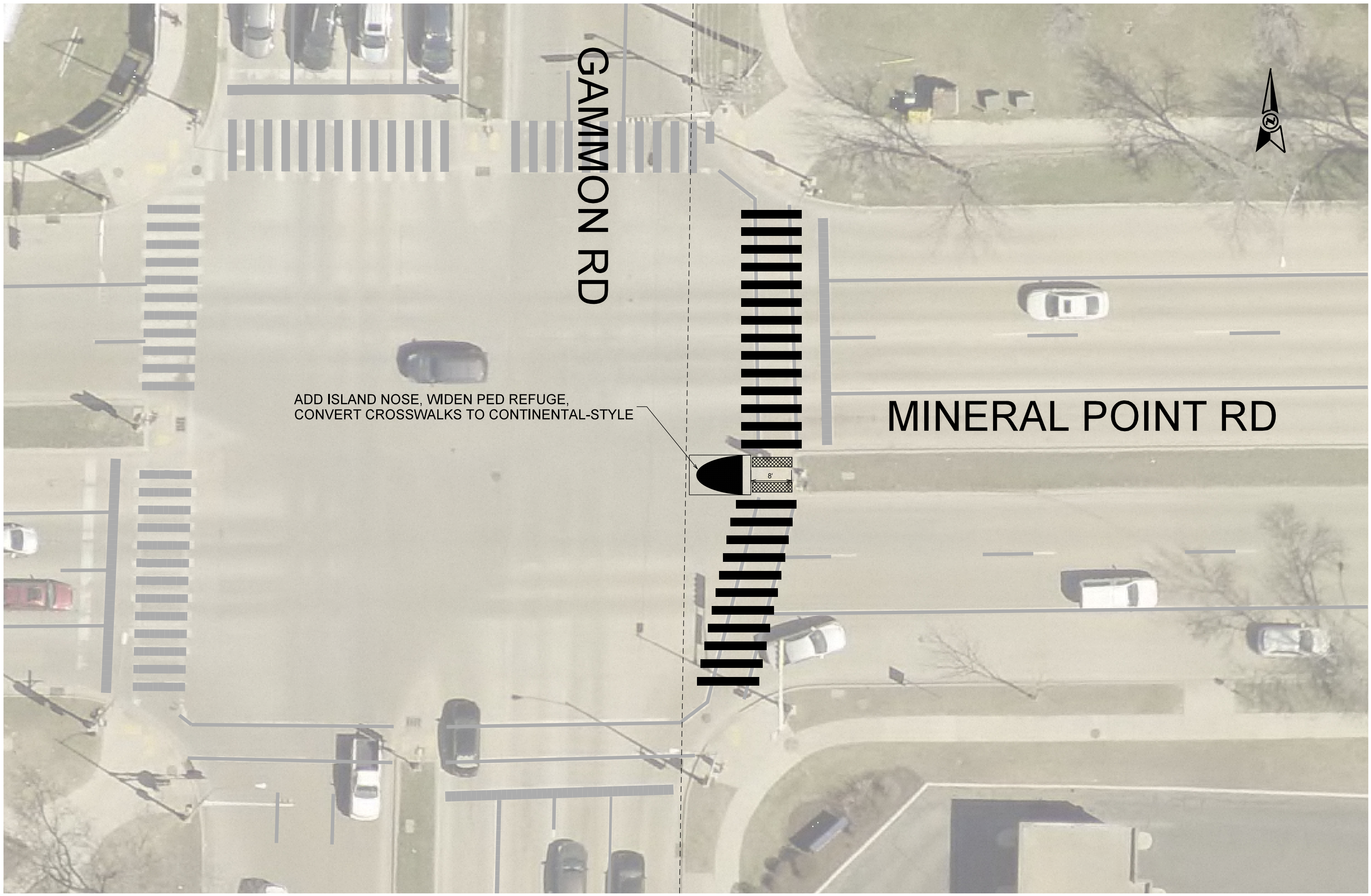

GAMMON RD

MINERAL POINT RD

ADD ISLAND NOSE, WIDEN PED REFUGE,
CONVERT CROSSWALKS TO CONTINENTAL-STYLE





Regent St

151

W Wash

W Main St

W Main St

Feeney Ct

Findorff Ct

Lorillaro Ct

Reaney Ct

S Brittingham Pl

Clark Ct

W Main St

Brittingham Bay

ISLANDS ON THIS PAGE HAVE ALREADY BEEN APPROVED AND INSTALLED

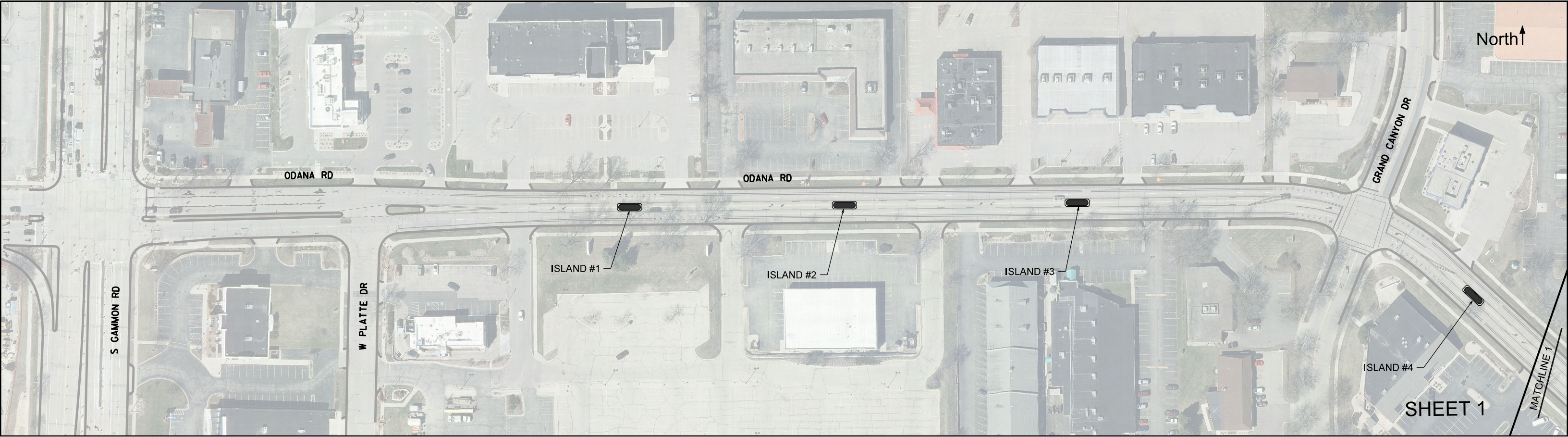



North ↑

MATCHLINE 1

ODANA RD

S YELLOWSTONE RD

ODANA RD

POTOMAC LN

ODANA CT

ODANA RD

ISLAND #5

ISLAND #6

ISLAND #7

ISLAND #8

SHEET 2

MATCHLINE 2

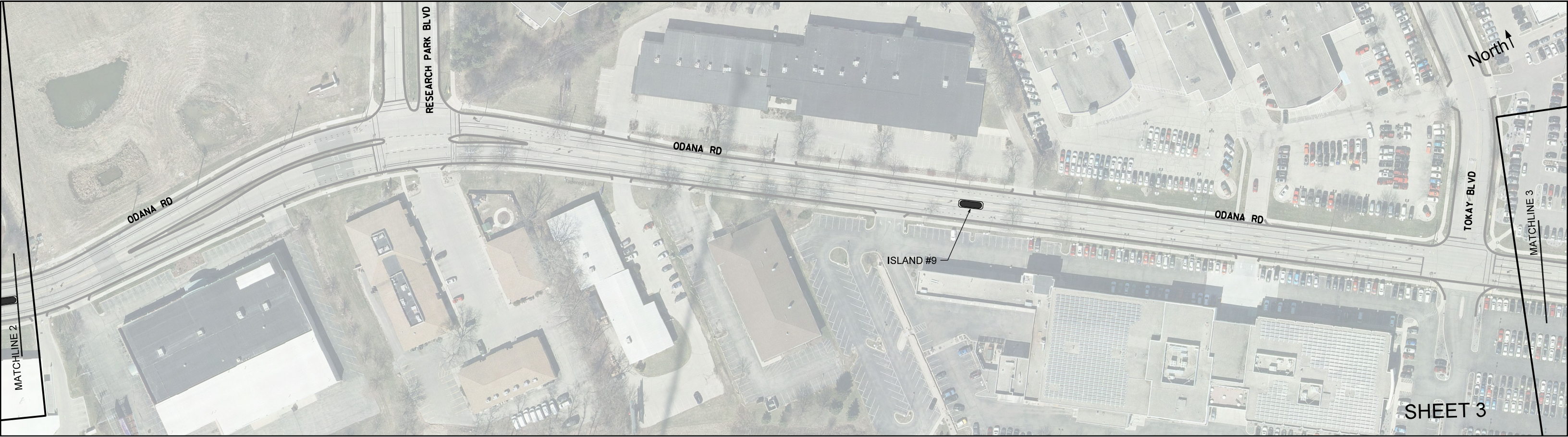

MATCHLINE 2

RESEARCH PARK BLVD

ODANA RD

ODANA RD

ISLAND #9

ODANA RD

TOKAY BLVD

North ↑

MATCHLINE 3

SHEET 3

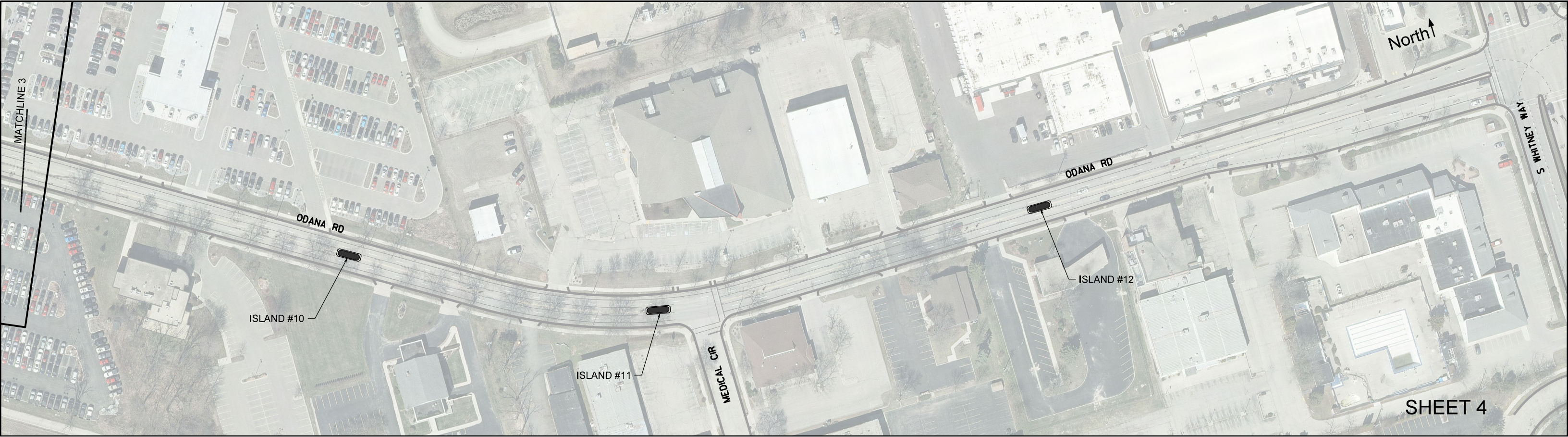

MATCHLINE 3

North ↑

ODANA RD

ODANA RD

ISLAND #10

ISLAND #12

ISLAND #11

MEDICAL CIR

S WHITNEY WAY

SHEET 4



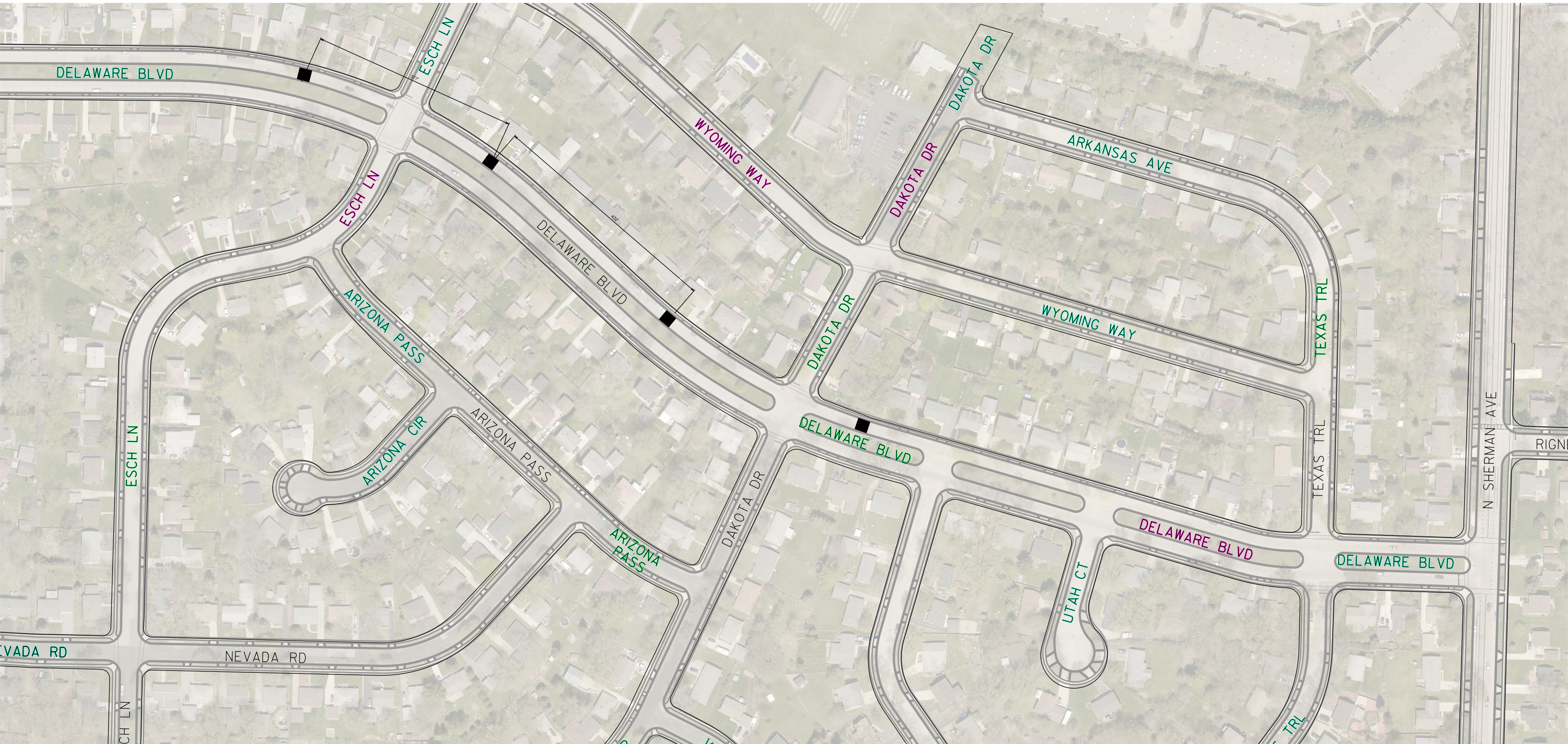

DELAWARE BLVD

ESCH LN

WYOMING WAY

DAKOTA DR

ARKANSAS AVE

ESCH LN

DELAWARE BLVD

DAKOTA DR

WYOMING WAY

ARIZONA PASS

DAKOTA DR

TEXAS TRL

ESCH LN

ARIZONA CIR

ARIZONA PASS

DELAWARE BLVD

N SHERMAN AVE

ARIZONA PASS

DAKOTA DR

DELAWARE BLVD

DELAWARE BLVD

NEVADA RD

NEVADA RD

UTAH CT

CH LN

TEXAS TRL

RIGN

NORTHPORT DR

MENDOTA
ELEMENTARY SCHOOL

SCHOOL RD

BLAINE DR

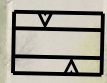
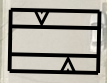

T08

SCHOOL RD

BLAINE DR

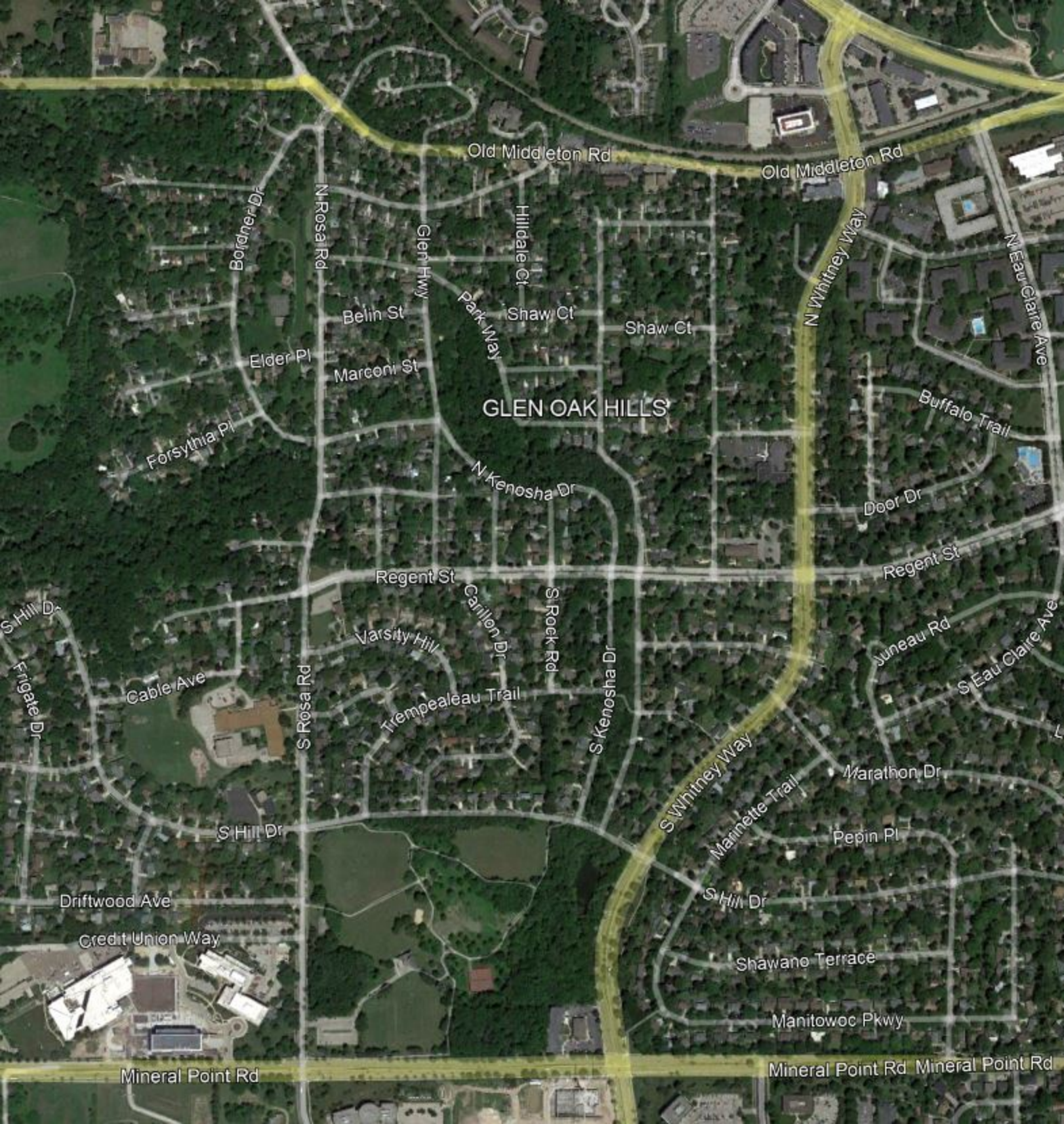

Old Middleton Rd

Old Middleton Rd

Borjner Dr

N Rosal Rd

Glen Hwy

Hilldale Ct

Shaw Ct

Shaw Ct

N Whitney Way

N Eau Claire Ave

Belin St

Park Way

Elder Pl

Marconi St

GLEN OAK HILLS

Buffalo Trail

Forsythia Pl

N Kenosha Dr

Door Dr

Regent St

Regent St

S Hill Dr
Frigate Dr

Cable Ave

S Rosa Rd

Varsity Hill

Carillon Dr

S Rock Rd

S Kenosha Dr

Juneau Rd

S Eau Claire Ave

S Hill Dr

Trempealeau Trail

S Whitney Way

Marquette Trail

Marathon Dr

Pepin Pl

Driftwood Ave

Credit Union Way

S Hill Dr

Shawano Terrace

Manitowoc Pkwy

Mineral Point Rd

Mineral Point Rd Mineral Point Rd

SANDBURG ELEMENTARY SCHOOL

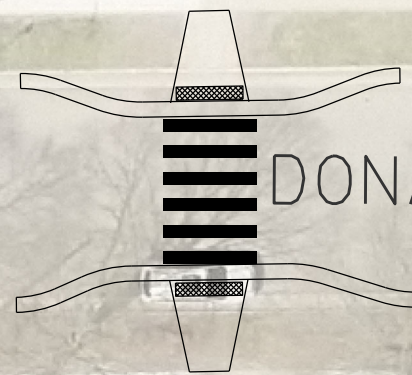

DONALD DR



E GORHAM ST

WISCONSIN AVE

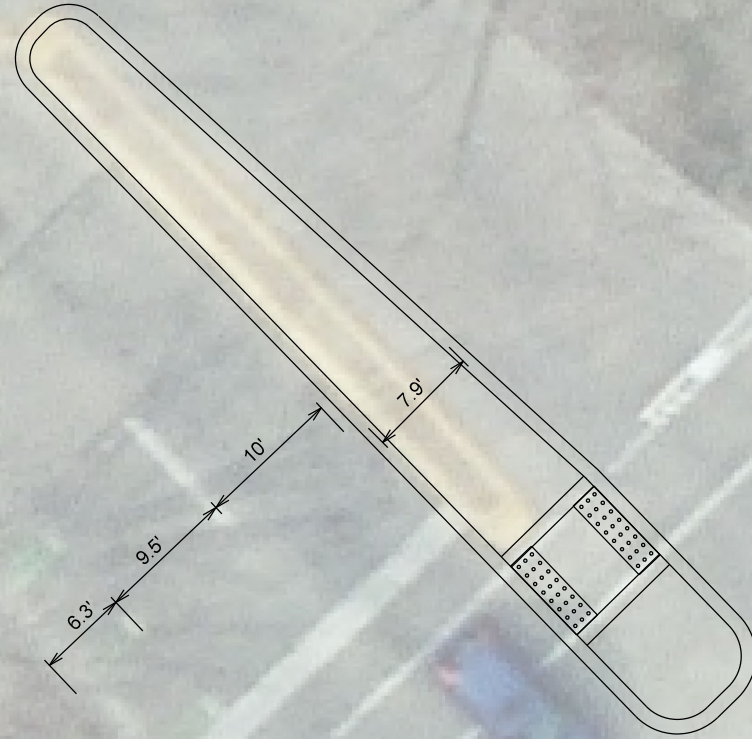

E JOHNSON ST



WISCONSIN AVE

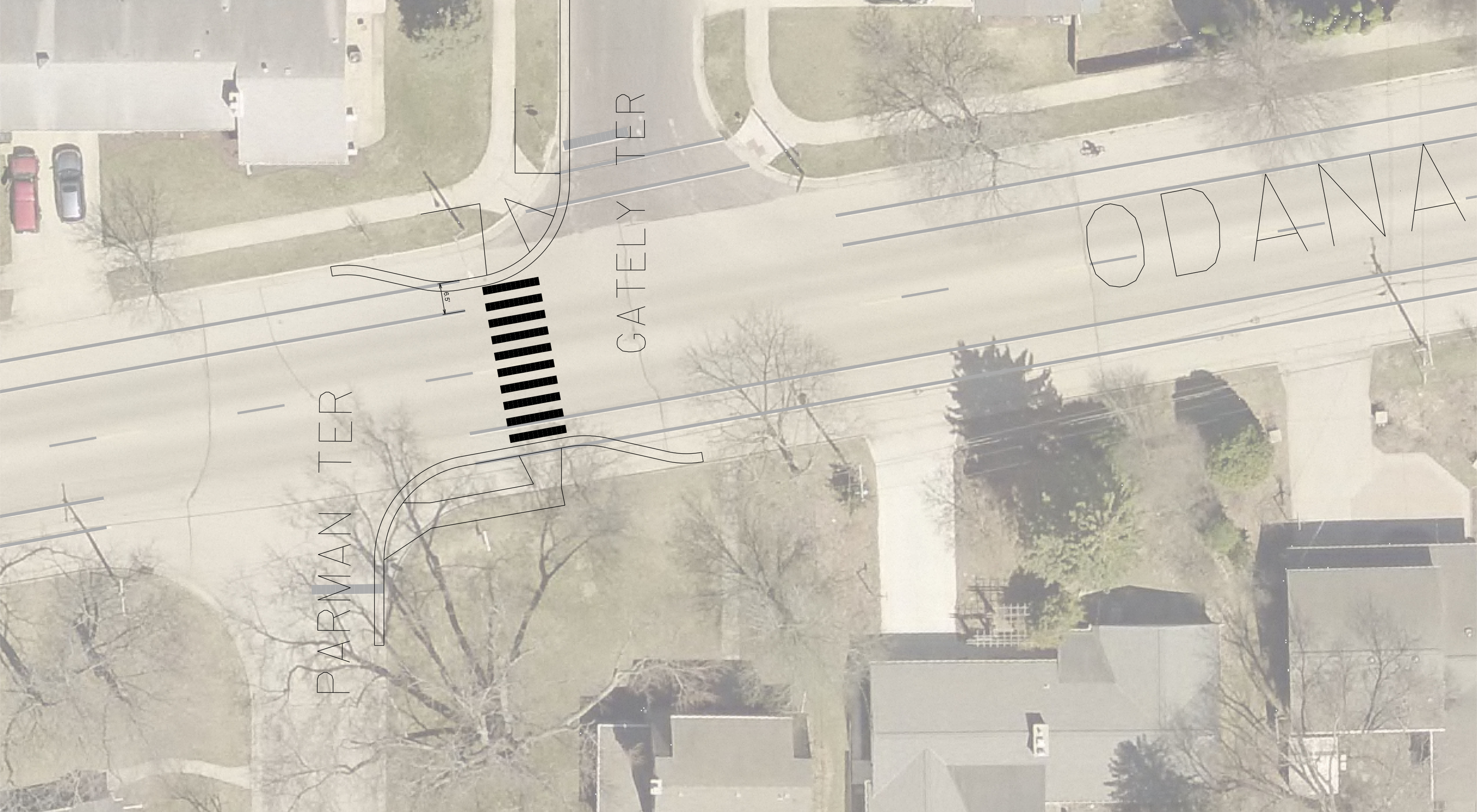

PARMAN TER

GATELY TER

OODANA

6.5

HORNED
OWL CT

SNOWY OWL LN

GREAT GRAY DR





357'

329'

TOMPKINS DR

TOMPKINS DR

JOYLYNNE DR

**HENDERSON
ELEMENTARY SCHOOL**



2021 Neighborhood Traffic Management Program--Candidate List

Rank	Total Points	Street			Study Location	Speed Limit	Points Criteria					Total Points
							Average Weekday Traffic	# over 30 mph	% over 30mph	# over 35 mph	# over 40 mph	
1	68.1	Wheeler Rd	2020		Sherman to Comanche	25	3,843	1,802	47%	1258	514	68.1
2	72.3	Schroeder Rd	2020		Laurie to Rayovac	30	3,114	2,363	76%	1015	174	72.3
3	53.0	N Sherman Ave	2020		Delaware to Mayfield	30	5,206	2,418	46%	1014	119	53.0
4	59.8	Wheeler Rd	2020		School to Delaware	25	2,557	1,348	53%	883	437	59.8
5	53.7	Williamsburg Way	2020		Danville	25	2,152	1,098	51%	660	269	53.7
6	41.9	Troy Dr (E of 113)	2020		Gina Ct to Susan Ln	25	1,873	637	34%	406	178	41.9
7	61.3	Swanton Rd	2019		Easley Ln to Hamlet Pl	25	6,532	2,200	34%	378	59	61.3
8	59.7	Old Middleton Rd	2020		N Highlands to S Highlands	30	3,444	1,515	44%	269	35	59.7
9	45.7	Hayes Rd	2020		4733 Hayes Rd (near Dawn Rd)	30	2,338	863	37%	265	69	45.7
10	31.0	Forster Dr	2020		Novick Dr to Becker Dr	25	1,237	458	37%	257	100	31.0
11	36.1	Piping Rock Rd	2020		Sunridge Park	25	844	320	38%	232	142	36.1
12	33.7	Barton Rd	2020		Rae to Whitney	25	621	326	52%	204	125	33.7
13	38.3	Rieder Rd	2020		Old Gate to Portage Rd	30	1,713	831	49%	172	27	38.3
14	60.5	Walter St	2019		Dawes St to Richard St	25	4,325	1,026	24%	159	16	60.5
15	48.5	Hammersley Rd	2020		Whitcomb to Reetz	30	2,218	909	41%	157	33	48.5
16	43.9	W Lakeside St	2020		Hickory St to Gilson St	25	2,270	552	24%	140	32	43.9
17	30.9	Brandenburg Way	2020		Entire Length	25	624	216	37%	136	71	30.9
18	33.3	Warwick Way	2020		Whenona to Danbury	25	838	372	45%	114	25	33.3
19	43.0	Tree Ln	2020		Pine Ridge Trl to Cedar Creek	30	2,306	572	25%	97	14	43.0
20	36.5	Wheeler Rd	2020		School to Kennedy	25	1,308	397	30%	83	13	36.5
21	43.1	Putnam Rd	2020		Prairie and Maple Grove	25	1,065	478	45%	80	13	43.1
22	59.3	Post Rd & Todd Dr	2020		Intersection (3114 Todd)	25	4,449	578	13%	75	12	59.3
23	50.4	Drake St	2020		Campbell to Randall	25	4,268	376	9%	69	15	50.4
24	28.3	Britta Pkwy	2020		Britta & Niemann	25	825	186	23%	67	23	28.3
25	30.1	Inner Dr	2020		Yellowstone to Keelson	25	733	207	28%	54	11	30.1
26	24.5	Koster St	2020		Entire Length	25	575	151	26%	54	18	24.5
27		Milky Way	2021	3/31/2021	526 Milky Way		678	119	18%	46	16	
28	18.7	Anhalt Dr	2020		Prairieview to Doe Crossing Trail	25	542	107	20%	40	11	18.7
29	23.9	Spaanem Ave	2019		Hob to Linda Vista	25	572	321	25%	39	6	23.9
30	24.7	Lone Oak Ln	2017		Weatherstone to Silkwood	25	1,204	96	8%	35	3	24.7
31	21.5	Monterey Dr	2016		Trailsway to Wyldewood Dr	25	478	143	11%	33	15	21.5
32	19.1	Engelhart Dr	2020		734 Engelhart Dr	25	722	150	21%	33	9	19.1
33	30.7	Lexington Ave	2020		E Washington to Gannon	25	771	155	20%	30	6	30.7
34	41.7	Dempsey Rd	2020		Anchor to Rockwell	25	2,930	211	7%	29	9	41.7
35	15.5	Windom Way	2017		Elka to Dryden	25	848	94	6%	29	5	15.5
36	24.7	Comanche Way	2020		5113 Comanche Way	25	754	158	21%	26	8	24.7
37	35.1	Frisch Rd	2020		Raymond to Hammersley	25	829	98	12%	19	5	35.1
38	21.1	Milo Ln	2019		Hamlet to Boynton	25	382	55	14%	18	10	21.1
39	21.6	Rusk Ave	2020		Entire length	25	666	99	15%	16	2	21.6
40		Milky Way	2022	8/24/2022	526 Milky Way		886	93	10%	15	0	
41	24.0	Schlimgen Ave	2020		Sherman to Ruskin	25	930	96	10%	15	6	24.0
42	21.9	Catalpa Rd	2020		Sequoia to Magnolia	25	594	62	10%	15	6	21.9
43	20.6	Maher Ave	2020		Hob to Linda Vista	25	278	53	21%	15	5	20.6
44		Milky Way	2021	10/27/2021	526 Milky Way		853	70	8%	13	3	
45	20.3	Oak St	2020		E Wash to Milwaukee St	25	1,035	76	7%	13	2	20.3
46	23.5	Melody Ln	2020		4109 Melody Ln	25	1,319	86	7%	11	0	23.5
47	19.1	Davies St	2020		302 Davies Street	25	657	37	6%	9	1	19.1
48	27.2	Redan Dr	2020		Eaglewood Dr to Red Tail Dr	25	887	154	17%	8	0	27.2
49	26.9	S Thompson Dr	2018		Buckeye to Rustic Ridge	25	1,843	106	6%	7	0	26.9
50	22.6	Easley Ln	2019		4537 Easley	25	229	19	1%	7	3	22.6
51	19.0	Ziegler Rd	2016		Nakoosa Trl to Conlin St	25	782	37	5%	7	1	19.0
52	36.6	Bram St	2020		Beld to Fisher	25	1,520	9	1%	4	3	36.6
53	21.0	Lewon Dr	2016		Raymond to Black Oak Dr	25	405	44	7%	4	0	21.0
54	16.1	Comanche Way	2020		5321 Comanche Way	25	767	78	10%	4	0	16.1
55	15.6	Maher Ave	2020		Ruth to Kay	25	279	14	5%	3	0	15.6
56	26.6	S Brooks St	2020		Chandler to Vilas Ave	25	789	16	4%	2	1	26.6
57	22.9	E Main St	2019		First to Second	25	989	28	3%	2	1	22.9
58	19.7	Chandler St	2020		Mills to Brooks	25	644	11	2%	2	0	19.7
59	16.4	Kroncke Dr	2020		Tanager to Whitney Way	25	151	11	7%	2	0	16.4
60		Milky Way	2021	9/16/2021	622 Milky Way		505	5	1%	1	0	
61	31.1	S Brooks St	2020		Mound to Chandler	25	2,858	7	0%	1	0	31.1
62	30.2	Sherman Ave	2020		2102 Sherman Ave	25	2,222	32	1%	1	0	30.2
63	24.3	Rutledge St	2018		Dickinson to Rogers	25	884	13	1%	1	0	24.3
64	22.0	Wilson St	2020		Ingersoll to Baldwin	25	766	13	2%	1	0	22.0
65	22.4	Rutledge St	2020		1707 Rutledge	25	971	5	1%	0	0	22.4
66	16.8	Olin Ave	2020		540 W Olin Ave	25	180	0	0%	0	0	16.8
67	21.0	Gregory St	2015		Sheldon to Commonwealth	25	866	9	1%			21.0
68	20.2	Presidential Ln	2019		Tacora to Manor Cross	25	258	21	8%			20.2
69	18.4	Sawmill Rd	2017		Darien Dr to N Woodmont Cir	25	736	243	33%			18.4
70	18.2	Dorsett Dr	2015		Whitney Way to Gilbert Street	25	217	59	27%			18.2
71	18.2	Toepfer Ave	2018		Meyer to Winnemac	25	550	44	8%			18.2
72	18.0	Richard St	2019		Bradford Ln to Cumberland Ln	25	462	46	10%			18.0
73	17.7	Chamberlain Ave	2016		Franklin Av.- Farley Av.	25	753	15	2%			17.7
74	17.5	E Mifflin St	2017		Second St to Third St	25	518	36	7%			17.5
75	15.6	Longmeadow Rd	2017		7310 Longmeadow	25	830	183	22%			15.6
76	15.5	Lake Mendota Dr	2017		Minocqua Crest to Spring Harbor Dr	25	980	20	2%			15.5
77	15.2	Elka Ln weekend	2017		Ruskin St to Huxley St	25	269	8	3%			15.2
78	15.1	Van Hise Ave	2019		Grand to Highland	25	478	5	1%			15.1
79	14.7	Manley St	2020		1818 Manley St	25	406	20	5%	2	0	14.7
80	14.6	Spaanem Ave	2020		5113 Spaanem	25	280	35	17%	6	2	14.6
81	14.5	Hudson Ave	2020		sommers and center	25	328	0	0%	0	0	14.5
82	14.5	Dryden Dr	2017		Browning Rd to Thackeray Rd	25	847	25	3%			14.5
83	14.3	Allis Ave	2016		Shaffer to Spaanem	25	479	0	0%			14.3
84	14.3	N Blount St	2018		Dayton to Mifflin	25	1,426	0	0%			14.3
85	14.1	Maher Ave	2020		Lake Edge to Monona Ct	25	238	5	2%	1	0	14.1
86	14.0	Colby St	2020		Lakeside to Van Deusen	25	331	32	10%	11	1	14.0
87	14.0	Turner Ave	2020		Ruth to Kay	25	493	53	11%	3	1	14.0
88	13.8	Diamond Dr	2020		4509 Diamond Dr	25	458	58	13%	12	3	13.8
89	13.3	Hazelcrest Dr	2020		5130 Hazelcrest	25	400	21	5%	2	0	13.3
90	13.0	Dunning St	2019		Bashford to Linden	25	769	8	1%			13.0
91	12.9	Loftsgordon Ave			1513 Loftsgordon Ave	25	336	43	14%	12	3	12.9
92	12.9	Turner Ave	2020		5113 Turner	25	480	37	8%	4	1	12.9
93	12.7	High St & Short St	2019		Intersection	25	770	0	0%			12.7
94	12.7	Ellen Ave	2019		Sams Ct to Aaron Ct	25	602	90	15%			12.7
95	12.2	Menomonie Ln	2020		1109 Menomonie	25	507	33	7%	6	0	12.2
96	12.1	Rosemary Ave	2020		Worthington to Darbo	25	664	10	2%	5	4	12.1
97	12.0	Hillcrest Dr			3918 Hillcrest	25	586	19	3%	1	0	12.0
98	11.8	Kedzie St	2020		Commercial to Aberg	25	551	21	4%	4	1	11.8
99	11.6	Spaanem Ave	2020		4908 Spaanem	25	259	23	9%	4	2	11.6
100	11.5	Eliot Ln	2019		Thackeray Rd to Tennyson Ln	25	238	12	5%			11.5

MILWAUKEE ST

FINAL SECTION OF
N STAR DR
COMPLETED LATE
FALL 2021

FINAL SECTION OF
MILKY WAY
COMPLETED 2019

PINK LINES = NEW
SPEED HUMPS ON
MILKY WAY

ORANGE LINES =
EXISTING SPEED
HUMPS ON NORTH
STAR DRIVE

COTTAGE GROVE RD

