



KEYNOTES PER SHEET

0610-08A	PROVIDE CONTINUOUS 3/4" PLYWOOD SHEATHING FROM FINISH FLOOR THROUGH CEILING AT PERIMETER WALLS (PARKINSON HALL)
0641-17	FLAM WARDROBE CABINET - TYPICAL IN OFFICES 204, 205, 206, 207, 208, 209, 210, 211, 212, 214, 216, 218, 222, 244, 245, 246, 247, 248, 249, 250
0834	ELEVATOR DOOR SMOKE CONTAINMENT SYSTEM
0921-15	1/2" GYPSUM BOARD REVEAL TO RUN VERTICALLY FULL HEIGHT OF WALL
0921-16	1/2" GYPSUM BOARD REVEAL FOR WC-1 TO TERMINATE
0969-01	10" TALL RAISED ACCESS FLOORING SYSTEM (SHADED AREA)
0969-03	SURFACE MOUNTED PARTITION. WALL TO BE MOUNTED TO RAISED ACCESS FLOORING SYSTEM. SEE DETAIL B11A551.
0969-04	RAISED ACCESS FLOORING SYSTEM RAMP
1011-02	SURFACE MOUNTED EXC WHITEBOARD
1044-01	SEMI-RECESSED FIRE EXTINGUISHER CABINET
1249-01	CUSTOM LECTERN

FLOOR PLAN GENERAL NOTES

- ALL NEW WALLS SHALL BE TYPE S3A 11, UNLESS NOTED OTHERWISE. SEE WALL TYPES A000.
- PROVIDE GYPSUM WALLBOARD FOR THE INTERIOR SIDE OF THE 309 W JOHNSON EXTERIOR WALLS. CAVITY INSULATION IN THOSE EXTERIOR WALLS TO BE PROVIDED BY THE GENERAL CONTRACTOR FOR 309 W JOHNSON.

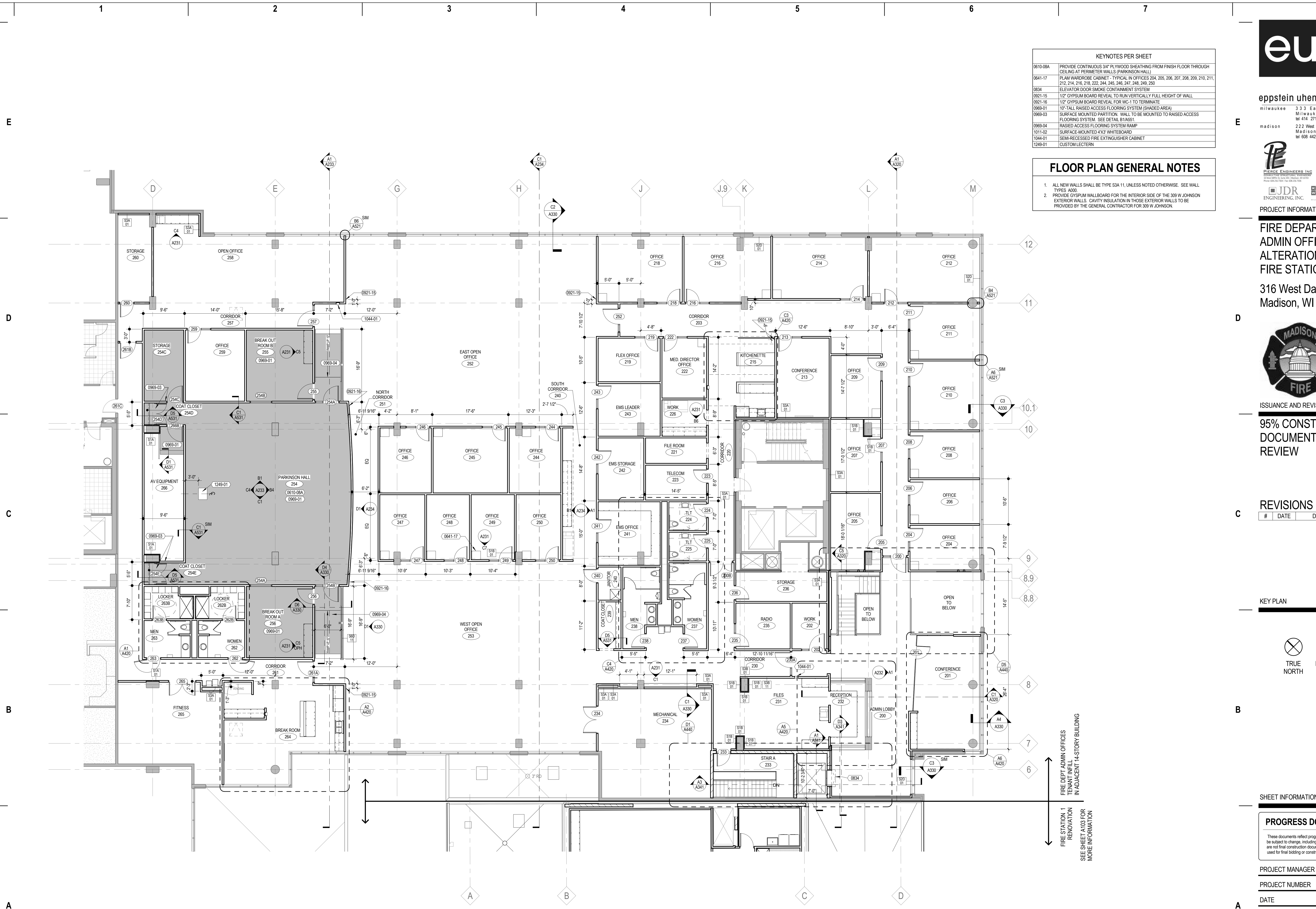

A2 FIRE ADMIN SECOND FLOOR PLAN
 1/8" = 1'-0"

FIRE STATION 1
 RENOVATION
 TENANT INFILL
 IN ADJACENT 14-STORY BUILDING
 SEE SHEET A103 FOR
 MORE INFORMATION