

# EXHIBIT "II"

## LANDS TO BE ATTACHED TO THE CITY OF MADISON

### SCALE MAP

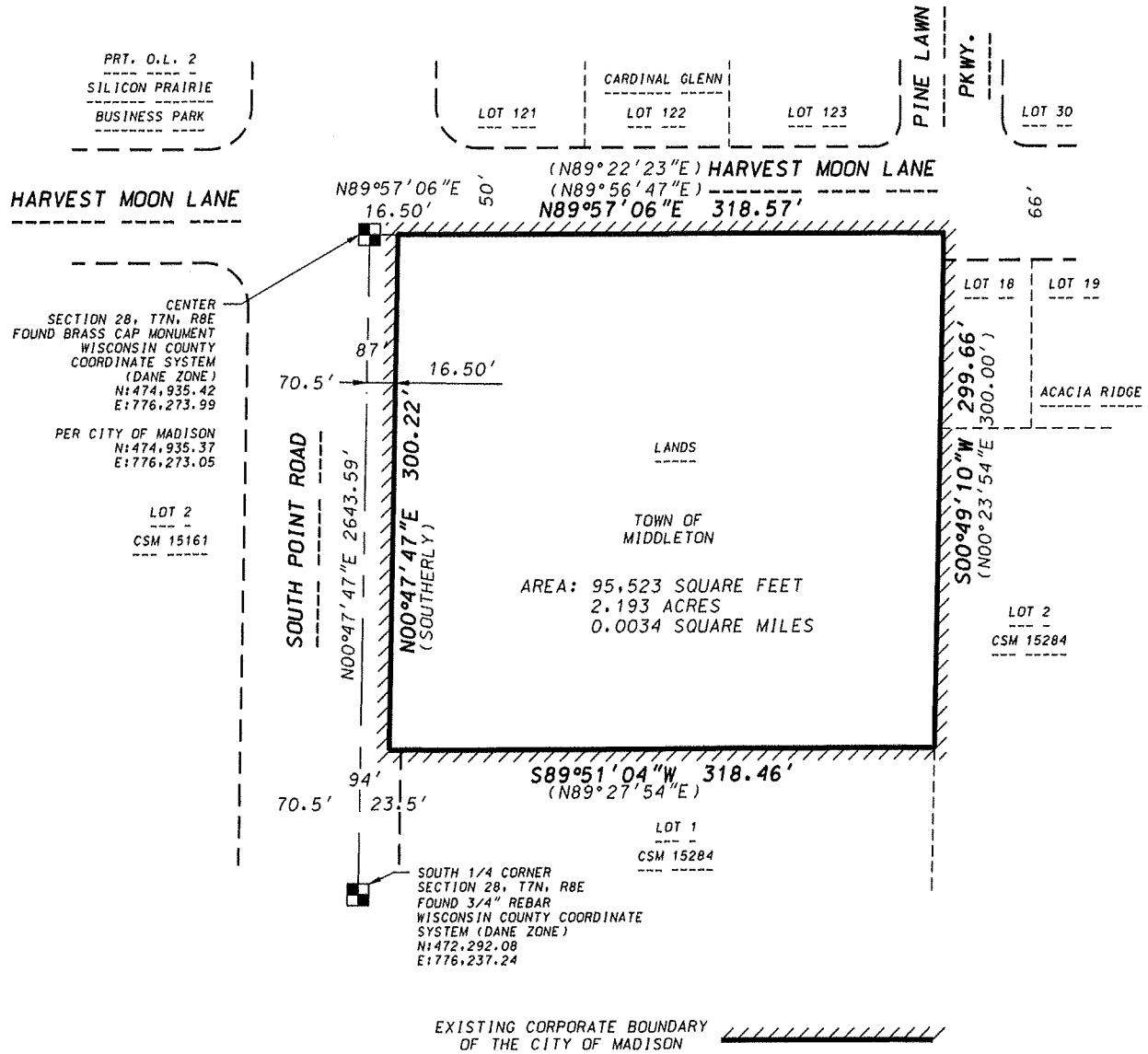

**D'ONOFRIO KOTKE AND ASSOCIATES, INC.**

7530 Westward Way, Madison, WI 53717  
 Phone: 608.833.7530 • Fax: 608.833.1089  
**YOUR NATURAL RESOURCE FOR LAND DEVELOPMENT**



GRID NORTH  
 WISCONSIN COUNTY  
 COORDINATE SYSTEM  
 DANE ZONE



Scale 1" = 100'

DATE: 03-06-20  
 F.N.: 20-07-101