

3lelele &



City of Madison Liquor/Beer License Application

On-Premises Consumption: Class B Beer Class B Liquor Class C Wine
Off-Premises Consumption: Class A Beer Class A Liquor

Section A – Applicant

- If needed, a qualified interpreter can be provided at no charge to you. Would you like an interpreter?
 Yes (language: _____)
 No (If you answer no and you do require an interpreter, the ALRC will refer your application to a subsequent meeting and this may delay your application process)
 Si usted requiere o necesita un/a intérprete, nosotros podemos proveer un/a intérprete sin costo alguno. ¿Le gustaría tener un/a intérprete?
 Sí, lenguaje _____
 No. Si usted escoge "no" en la solicitud/aplicación, y usted sí requiere un/a intérprete, el comité remitirá su solicitud para una nueva junta y esto puede atrasar el proceso de su solicitud.
- This application is for the license period ending June 30, 2015.
- List the name of your Sole Proprietor, Partnership, Corporation/Nonprofit Organization or Limited Liability Company exactly as it appears on your State Seller's Permit.
 R.I. Heritage Inn of Madison Opco, L.L.C.
- Trade Name (doing business as) Madison Residence Inn
- Address to be licensed 4862 Hayes Road, Madison, WI 53704
- Mailing address 591 West Putnam Ave., Greenwich, CT 06380
- Anticipated opening date as soon as possible (pending transaction)
- Is the applicant an employee or agent of, or acting of behalf of anyone except the applicant named in question 2?
 No Yes (explain) _____
- Does another alcohol beverage licensee or wholesale permittee have interest in this business?
 No Yes (explain) _____

Section B—Premises

- Describe in words the building or buildings where alcohol beverages are to be sold and stored. Include all rooms including living quarters, if used, and any outdoor seating used for the sales, service, and/or storage of alcohol beverages and records. Alcohol beverages may be sold and stored only on the premises as approved by Common Council and described on license.
 There will be no outdoor seating area. Alcoholic beverages will be served in what is known as the Gatehouse (Health Room) of the hotel. Alcoholic beverages will be stored in the food storage room.

P-518
A-17

11. Attach a floor plan, no larger than 8 ½ by 14, showing the space described above.

12. Applicants for on-premises consumption: list estimated capacity 100

13. Describe existing parking and how parking lot is to be monitored.

Parking lot is ample to accommodate all hotel patrons. There is a video monitoring security system in place to monitor

parking lot activity.

14. Was this premises licensed for the sale of liquor or beer during the past license year?

No Yes, license issued to R.I. Heritage Inn of Madison, Inc. (name of licensee)

15. Attach copy of lease.

Section C—Corporate Information

This section applies to corporations, nonprofit organizations, and Limited Liability Companies only. Sole proprietorships and partnerships, skip to Section D.

16. Name of liquor license agent Krystal Kimmerly

17. City, state in which agent resides WI

18. How long has the agent continuously resided in the State of Wisconsin? more than 20 years

19. Appointment of agent form and background check form are attached.

20. Has the liquor license agent completed the responsible beverage server training course?

No, but will complete prior to ALRC meeting Yes, date completed _____

21. State and date of registration of corporation, nonprofit organization, or LLC.

DE 10/10/14

22. In the table below list the directors of your corporation or the members of your LLC.

Attach background check forms for each director/member.

Title	Name	City and State of Residence
President	Suril Shah	New York, NY
Vice President	Charles Baker	Millburn, NJ

23. Registered agent for your corporation or LLC. This is your agent for service of process, notice or demand required or permitted by law to be served on the corporation. This is not necessarily the same as your liquor agent.

CT Corporation Services

8020 Excelsior Drive

Suite 200

Madison, WI 53717

24. Is applicant a subsidiary of any other corporation or LLC?
 No Yes (explain) see attached flow chart

25. Does the corporation, any officer, any director, any stockholder, liquor agent, LLC, any member, or any manager hold any interest in any other alcohol beverage license or permit in Wisconsin?
 No Yes (explain) R.I. Midwest Heritage Inn of Appleton Opco, L.L.C.

Section D—Business Plan

26. What type of establishment is contemplated?
 Tavern Nightclub Restaurant Liquor Store Grocery Store
 Convenience Store without gas pumps Convenience Store with gas pumps
 Other Hotel

27. Business description hotel operation offering complimentary beer and wine for evening socials for hotel guests.

28. Hours of operation 12:01 am-11:59 pm Hotel, social events with alcoholic beverages will occur only between 5-9 pm

29. Describe your management experience Beer/Liquor Agent has been employed in the hotel industry for over 10 years

30. List names of managers below, along with city and state of residence.

Krystal Kimmerly, Cottage Grove, WI

31. Describe staffing levels and staff duties at the proposed establishment Staff numbers will be based on
daily anticipated attendees of social events which will vary based on the hotel bookings for that particular day. Staff will
be trained in the responsible service of alcohol.

32. Describe your employee training Manager/Beer Agent has completed responsible beverage service training course.

33. Utilizing your market research, describe your target market.

n/a

34. Describe how you plan to advertise and promote your business. What products will you be advertising?

n/a

35. Are you operating under a lease or franchise agreement? No Yes

36. Private organizations (clubs): Do your membership policies contain any requirement of "invidious" (likely to give offense) discrimination in regard to race, creed, color, or national origin?
 No Yes

Section E—Consumption on Premises

This section applies to Class B and Class C applicants only. Class A license applicants (consumption off premises) may skip to Section F.

37. Do you plan to have live entertainment? No Yes—what kind? _____

38. What age range do you hope to attract to your establishment? all (primary operation is hotel)

39. What type of food will you be serving, if any? _____
 Breakfast Brunch Lunch Dinner

40. Submit a sample menu if applicable. What will be included on your operational menu?
 Appetizers Salads Soups Sandwiches Entrees Desserts
 Pizza Full Dinners

41. During what hours of operation do you plan to serve food? complimentary breakfast (6-10am) grab and go (all day)

42. What hours, if any, will food service not be available? n/a

43. Indicate any other product/service offered. Hotel Rooms

44. Will your establishment have a kitchen manager? No Yes

45. Will you have a kitchen support staff? No Yes

46. How many wait staff do you anticipate will be employed at your establishment? n/a

During what hours do you anticipate they will be on duty? _____

47. Do you plan to have hosts or hostesses seating customers? No Yes

48. Do your plans call for a full-service bar? No Yes
 If yes, how many barstools do you anticipate having at your bar? _____
 How many bartenders do you anticipate having work at one time on a busy night? _____
49. Will there be a kitchen facility separate from the bar? No Yes n/a
50. Will there be a separate and specific area for eating only?
 No Yes, capacity of that area _____
51. What type of cooking equipment will you have?
 Stove Oven Fryers Grill Microwave
52. Will you have a walk-in cooler and/or freezer dedicated solely to the storage of food products?
 No Yes
53. What percentage of payroll do you anticipate devoting to food operation salaries? n/a
54. If your business plan includes an advertising budget: n/a
 What percentage of your advertising budget do you anticipate will be related to food? _____
 What percentage of your advertising budget do you anticipate will be drink related? _____
55. Are you currently, or do you plan to become, a member of the Madison—Dane County Tavern League or the Tavern League of Wisconsin? No Yes
56. Are you currently, or do you plan to become, a member of the Wisconsin Restaurant Association or the National Restaurant Association? No Yes
57. All restaurants and taverns serving alcohol must substantiate their gross receipts for food and alcohol beverage sales broken down by percentage. New establishments estimate percentages:
2 ^{n/a complimentary} % Alcohol 4 % Food 94 % Other
58. Do you have written records to document the percentages shown? No Yes n/a
 You may be required to submit documentation verifying the percentages you've indicated.

Section F—Required Contacts and Filings

59. I understand that liquor/beer license renewal applications are due April 15 of every year, regardless of when license was initially granted. No Yes
60. I understand that I am required to host an information session at least one week before the ALRC meeting. No Yes
61. I agree to contact the Alderperson for this location to discuss my application and to invite the Alderperson to my information session. No Yes
62. I agree to contact the Police Department District Captain for this location prior to the ALRC meeting. No Yes
63. I agree to contact the Alcohol Policy Coordinator prior to the ALRC meeting. No Yes
64. I agree to contact the neighborhood association representative prior to the ALRC meeting.
 No Yes

PROJECT	DATE
DESCRIPTION	DATE
DESIGNER	DATE
CONTRACTOR	DATE
REVISIONS	

SHEET DESCRIPTION
 EXISTING BUILDING THIRD FLOOR PLAN

A3

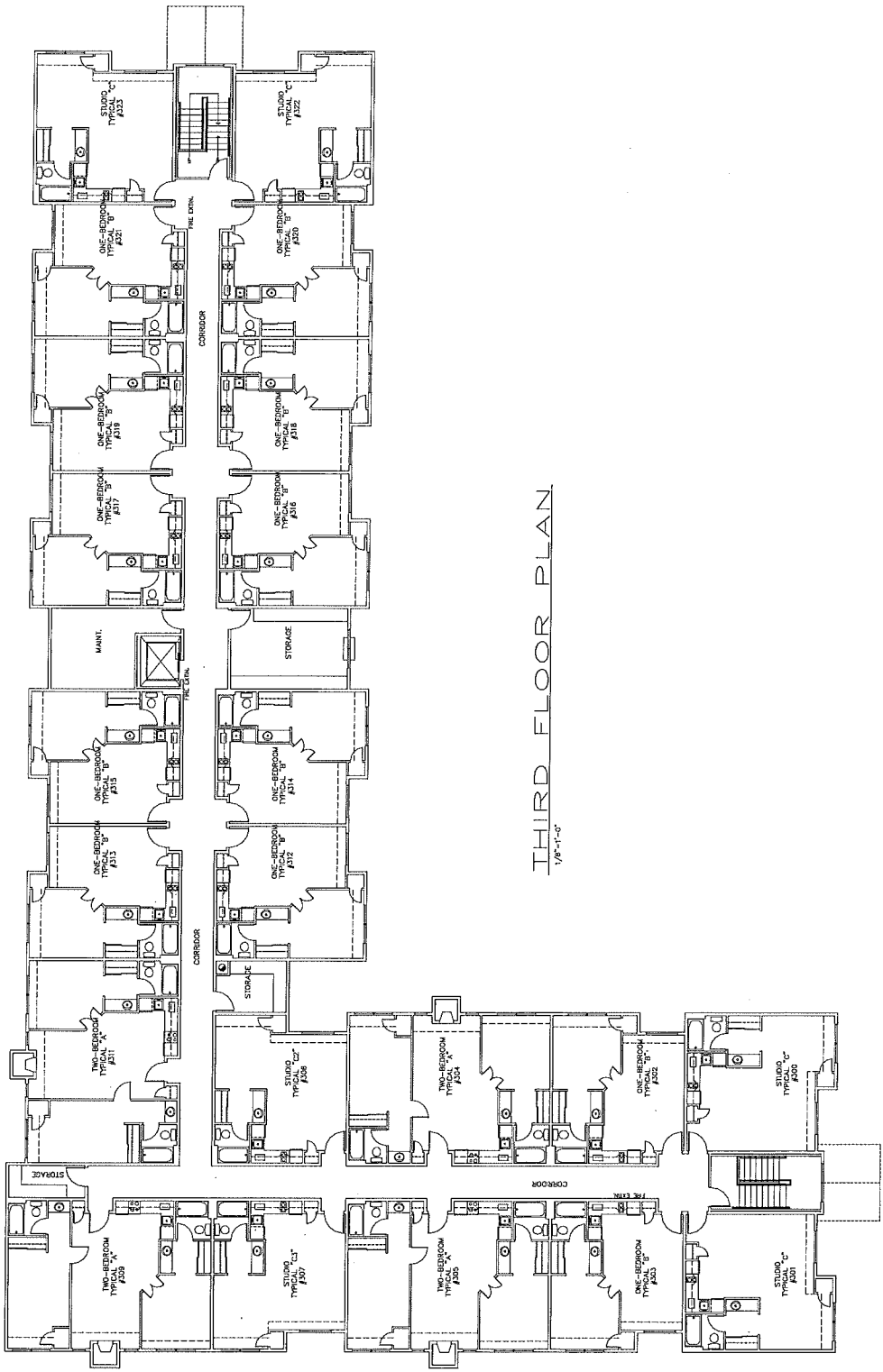

THIRD FLOOR PLAN
 1/8" = 1'-0"