

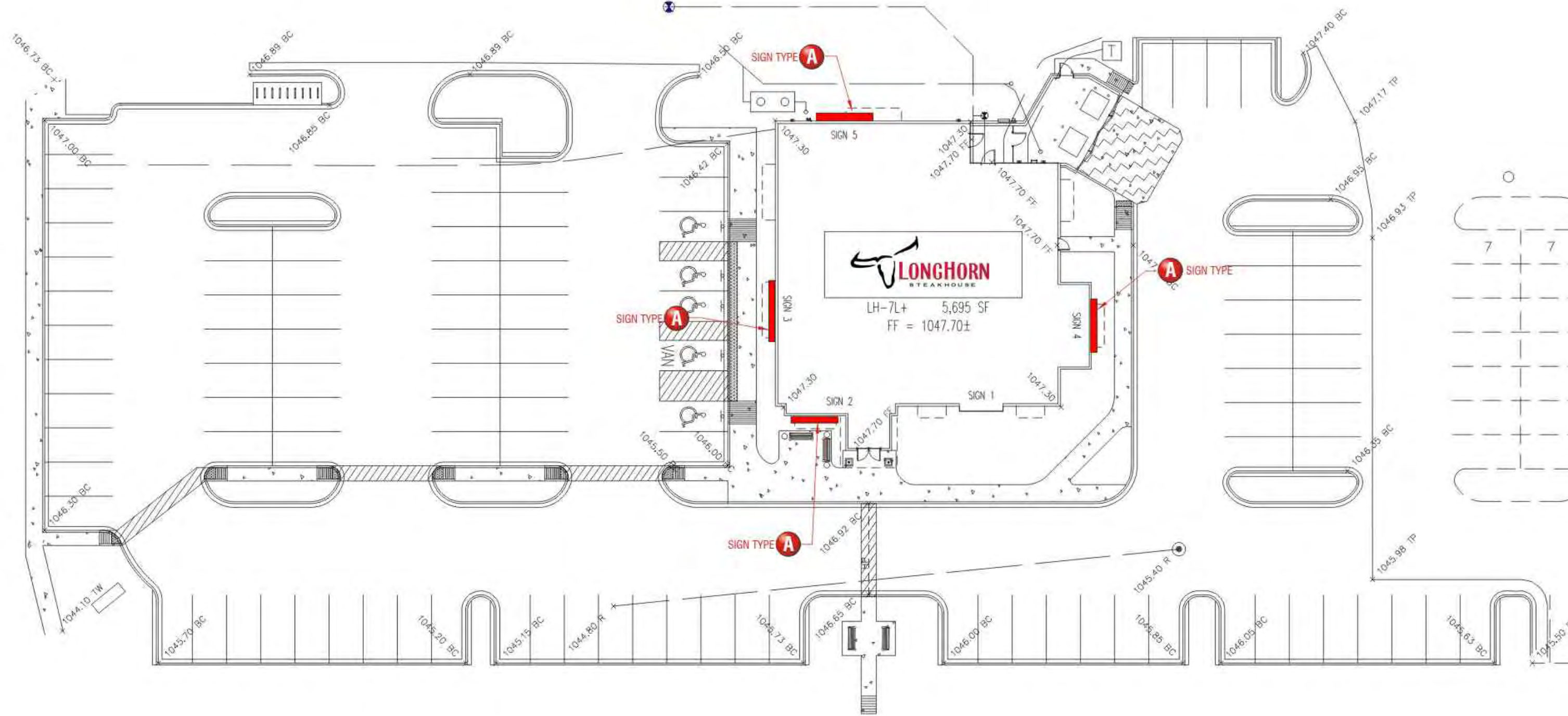

WEST TOWNE
MALL ROAD



PLOT PLAN

N.T.S.



www.FederalHeath.com

12704 DuPont Circle Tampa, FL 33626
(813) 855-4415 (800) 284-3284 Fax (813) 854-3037

Manufacturing Facilities:
Oceanside - Eules - Jacksonville - Columbus

Office Locations:
Oceanside - Las Vegas - Laughlin - Idaho Falls
Eules - Jacksonville - Houston - San Antonio
Corpus Christi - Grafton - Milwaukee
Willowbrook - Louisville - Indianapolis - Columbus
Cincinnati - Westerville - Knoxville - Tunica
Atlanta - Tampa - Daytona Beach - Winter Park

Building Quality Signage Since 1901

Revisions:

R-1 ADD NEW STEER SIZE & LED STRIPE LAYOUT DIMENSIONS JCR 5-7-09
R-2 ADD SECTION DETAILS FOR PARAPET LIGHTING JCR 5-12-09

Colors Depicted In This Rendering May Not Match Actual Finished Materials. Refer To Product Samples For Exact Color Match.

Client Approval/Date: _____

Landlord Approval/Date: _____

Account Rep: MARK SCHAEFER

Project Manager: CHERYL YOUNG

Drawn By: JOHN C. ROBERGE

Underwriters Laboratories Inc. ELECTRICAL TO USE U.L. LISTED COMPONENTS AND SHALL MEET ALL N.E.C. STANDARDS
ALL ELECTRICAL SIGNS ARE TO COMPLY WITH U.L. 48 AND ARTICLE 600 OF THE N.E.C. STANDARDS, INCLUDING THE PROPER GROUNDING AND BONDING OF ALL SIGNS.

Project / Location:



418 SOUTH GAMMON ROAD
MADISON, WI 53562-0000

Job Number: 23-93063-00

Date: 5-5-09

Sheet Number: 1 Of 11

Design Number: 23-93063-00R-2

This original drawing is provided as part of a planned project and is not to be exhibited, copied or reproduced without the written permission of Federal Heath Sign Company, LLC or its authorized agent. © 2008



REAR ELEVATION

SCALE: 1/8" to 1'-0"



FRONT ELEVATION

SCALE: 1/8" to 1'-0"



FEDERAL HEATH
SIGN COMPANY

www.FederalHeath.com

12704 DuPont Circle Tampa, FL 33626
(813) 855-4415 (800) 284-3284 Fax (813) 854-3037

Manufacturing Facilities:
Oceanside - Eules - Jacksonville - Columbus
Office Locations:
Oceanside - Las Vegas - Laughlin - Idaho Falls
Eules - Jacksonville - Houston - San Antonio
Corpus Christi - Grafton - Milwaukee
Willowbrook - Louisville - Indianapolis - Columbus
Cincinnati - Westerville - Knoxville - Tunica
Atlanta - Tampa - Daytona Beach - Winter Park

Building Quality Signage Since 1901

Revisions:

R-1 ADD NEW STEER SIZE & LED STRIPE LAYOUT DIMENSIONS JCR 5-7-09
R-2 ADD SECTION DETAILS FOR PARAPET LIGHTING JCR 5-12-09

Colors Depicted In This Rendering May Not Match Actual Finished Materials. Refer To Product Samples For Exact Color Match.

Client Approval/Date: _____

Landlord Approval/Date: _____

Account Rep: MARK SCHAEFER

Project Manager: CHERYL YOUNG

Drawn By: JOHN C. ROBERGE

 Underwriters Laboratories Inc.  ELECTRICAL TO USE U.L. LISTED COMPONENTS AND SHALL MEET ALL N.E.C. STANDARDS
ALL ELECTRICAL SIGNS ARE TO COMPLY WITH U.L. 48 AND ARTICLE 600 OF THE N.E.C. STANDARDS, INCLUDING THE PROPER GROUNDING AND BONDING OF ALL SIGNS.

Project / Location:



418 SOUTH GAMMON ROAD
MADISON, WI 53562-0000

Job Number: 23-93063-00

Date: 5-5-09

Sheet Number: 2 Of 11

Design Number: 23-93063-00R-2

This original drawing is provided as part of a planned project and is not to be exhibited, copied or reproduced without the written permission of Federal Heath Sign Company, LLC or its authorized agent. © 2008



RIGHT ELEVATION

SCALE: 1/8" to 1'-0"



LEFT ELEVATION

SCALE: 1/8" to 1'-0"



www.FederalHeath.com

12704 DuPont Circle Tampa, FL 33626
(813) 855-4415 (800) 284-3284 Fax (813) 854-3037

Manufacturing Facilities:
Oceanside - Eules - Jacksonville - Columbus
Office Locations:
Oceanside - Las Vegas - Laughlin - Idaho Falls
Eules - Jacksonville - Houston - San Antonio
Corpus Christi - Grafton - Milwaukee
Willowbrook - Louisville - Indianapolis - Columbus
Cincinnati - Westerville - Knoxville - Tunica
Atlanta - Tampa - Daytona Beach - Winter Park

Building Quality Signage Since 1901

Revisions:

- R-1 ADD NEW STEER SIZE & LED STRIPE LAYOUT DIMENSIONS JCR 5-7-09
- R-2 ADD SECTION DETAILS FOR PARAPET LIGHTING JCR 5-12-09

Colors Depicted In This Rendering May Not Match Actual Finished Materials. Refer To Product Samples For Exact Color Match.

Client Approval/Date: _____

Landlord Approval/Date: _____

Account Rep: MARK SCHAEFER

Project Manager: CHERYL YOUNG

Drawn By: JOHN C. ROBERGE

 Underwriters Laboratories Inc.  ELECTRICAL TO USE U.L. LISTED COMPONENTS AND SHALL MEET ALL N.E.C. STANDARDS
ALL ELECTRICAL SIGNS ARE TO COMPLY WITH U.L. 48 AND ARTICLE 600 OF THE N.E.C. STANDARDS, INCLUDING THE PROPER GROUNDING AND BONDING OF ALL SIGNS.

Project / Location:



418 SOUTH GAMMON ROAD
MADISON, WI 53562-0000

Job Number: 23-93063-00

Date: 5-5-09

Sheet Number: 3 Of 11

Design Number: 23-93063-00R-2

This original drawing is provided as part of a planned project and is not to be exhibited, copied or reproduced without the written permission of Federal Heath Sign Company, LLC or its authorized agent. © 2008

MATERIAL FINISH COLORS

<input checked="" type="checkbox"/>	Benjamin Moore # 1155 "Capucine Muffin"	<input type="checkbox"/>	Pre-Finished Black Aluminum	<input type="checkbox"/>	7328 White Acrylic	<input type="checkbox"/>	2283 Red Acrylic W/Perforated White Vinyl	<input type="checkbox"/>	Black
<input type="checkbox"/>	Benjamin Moore "Country Redwood" Raceway	<input type="checkbox"/>	Returns	<input type="checkbox"/>	Faces	<input type="checkbox"/>	Faces	<input type="checkbox"/>	Trimcap

Check One for Raceway.

NOTE: INTERIOR OF LETTER CANS TO BE PAINTED: LIGHT ENHANCEMENT WHITE PAINT.



ELECTRICAL REQUIREMENTS

Total: 5.0 Amps

(1) 120V 20A Circuit Required.

ALL BRANCH CIRCUITS SHALL BE DEDICATED TO SIGNS (INCLUDING GROUND AND NEUTRAL) AND SHALL NOT BE SHARED WITH OTHER LOADS.

CUSTOMER TO PROVIDE:

(For New / Remodel Construction) ADEQUATE BEHIND THE WALL BACKING AND ACCESS AS REQUIRED TO INSTALL SIGNAGE. CUSTOMER TO FORWARD COPY OF FINAL APPROVED SIGNAGE DRAWINGS TO BUILDING SITE CONTACT SO THAT THESE PROVISIONS CAN BE MADE DURING CONSTRUCTION AND PRIOR TO SIGN INSTALLATION.

ALL BRANCH (PRIMARY ELECTRICAL SERVICE) CIRCUITS & FINAL CONNECTION TO EACH SIGN (WITHIN 5 FT.) TO BE BY CERTIFIED ELECTRICIAN.

A. All branch circuits for signs must be totally dedicated to signs (including dedicated ground and dedicated neutral per circuit).
 B. Sign circuits must not be shared with other loads such as lighting, air conditioning, and other equipment.
 C. Properly sized ground wire that can be traced back to the breaker panel must be provided.
 D. Number and size of circuits for each sign to meet Federal Health Signs requirement.

Any deviation from the above recommendations may result in:
 1. Damage to or improper operation of the sign(s).
 2. Delays and additional costs.

Notes: Certain electrical components of signs will fail prematurely if signs are not shut-off for a period of time, once, each day. For best performance, we recommend signs to be connected to an automatic controlling device such as an Energy Management System, Time Clock or Photo Cell that will automatically shut-off the sign for a period of time, each day. Failure to do so will cause damage to the electrical components of the sign and will void the warranty.
 Some dimming devices will also adversely affect sign electrical components, causing failure. Any dimming of the sign without consultation with Federal Health Sign Co. will void the warranty.

INSTALLER IS RESPONSIBLE FOR:

PROVIDING AND INSTALLING ALL COMPONENTS REQUIRED TO RUN SECONDARY WIRING (CONNECTORS, GTO CONDUIT, ETC.) TO BE DETERMINED BY LOCAL CODE AND SITE CONDITIONS.

PROVIDING ALL NEEDED INSTALLATION HARDWARE AS DETERMINED BY LOCAL CODE AND SITE CONDITIONS.

SEALING BUILDING PENETRATIONS WITH SILICONE TO PREVENT MOISTURE PENETRATION @ EXTERIOR LOCATIONS.

SIGN TYPE **A** ELEVATION (4) FOUR REQUIRED

SQUARE FEET AREA : 68.87
SCALE: 1/2" to 1'-0"



SIGN TYPE **A** ELEVATION OF L.E.D. LAYOUT

SCALE: 1/2" to 1'-0"

ESTIMATED PRODUCT B.O.M. PER SIGN:

193	Each CL5 Red Modules - 97'
103	Each V Series White Modules - 35'
5	Each Modular 60 Power Supply 12VDC
1	Each 100' Roll of Jacketed Cable

DATE: 2/18/09
DRAWN BY: LW
FEDERAL HEATH LONGHORN STEAKHOUSE

- 1) ACTUAL CHANNEL LETTER POPULATION AND PRODUCT PLACEMENT MAY VARY FROM THIS LAYOUT
- 2) CL5 RED LAID OUT AT 2 MODULES PER FOOT, 4" ON CENTER.
V SERIES WHITE LAID OUT AT 3 MODULES PER FOOT, 5" ON CENTER
- 3) EACH MODULAR 60 POWER SUPPLY CAN RUN UP TO 90 CL5 RED OR V SERIES WHITE MODULES
- 4) LAYOUT BASED ON A 5" CAN DEPTH
- 5) ALL DIMENSIONS ARE IN INCHES UNLESS OTHERWISE STATED.

36" - "LONGHORN LETTERS"

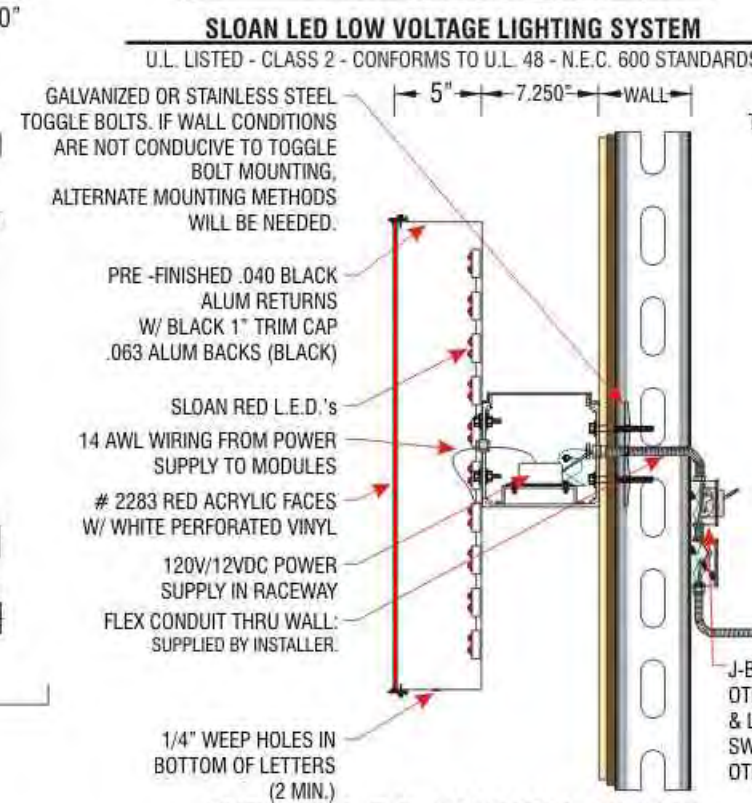

TYPICAL L.E.D. CHANNEL LETTER

- SCALE: 1" to 1'-0"
- GENERAL NOTES:
1. CONTRACTOR SHALL VERIFY WALL CONDITIONS IN THE FIELD.
 2. TYPE, SIZE & NUMBER OF FASTENERS TO BE DETERMINED.
 3. ALL BOLT TO BE DRILLED AND OR PUNCHED.
 4. ISOLATE ALUMINUM FROM STEEL.

12" - "STEAKHOUSE LETTERS"

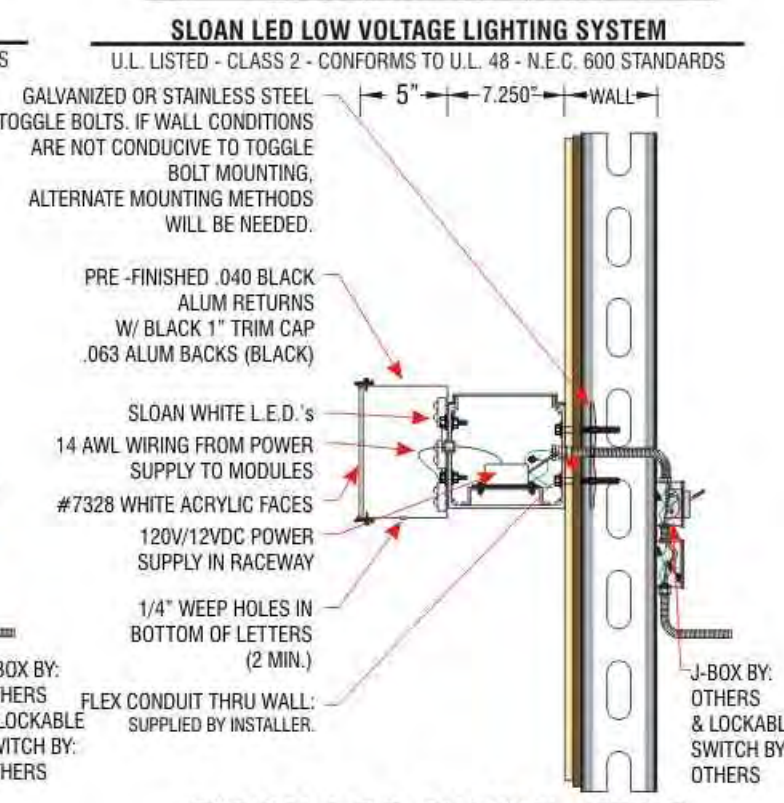

TYPICAL L.E.D. CHANNEL LETTER

- SCALE: 1" to 1'-0"
- GENERAL NOTES:
1. CONTRACTOR SHALL VERIFY WALL CONDITIONS IN THE FIELD.
 2. TYPE, SIZE & NUMBER OF FASTENERS TO BE DETERMINED.
 3. ALL BOLT TO BE DRILLED AND OR PUNCHED.
 4. ISOLATE ALUMINUM FROM STEEL.

FILE NAME: LH-36RWLTR-XLED-1

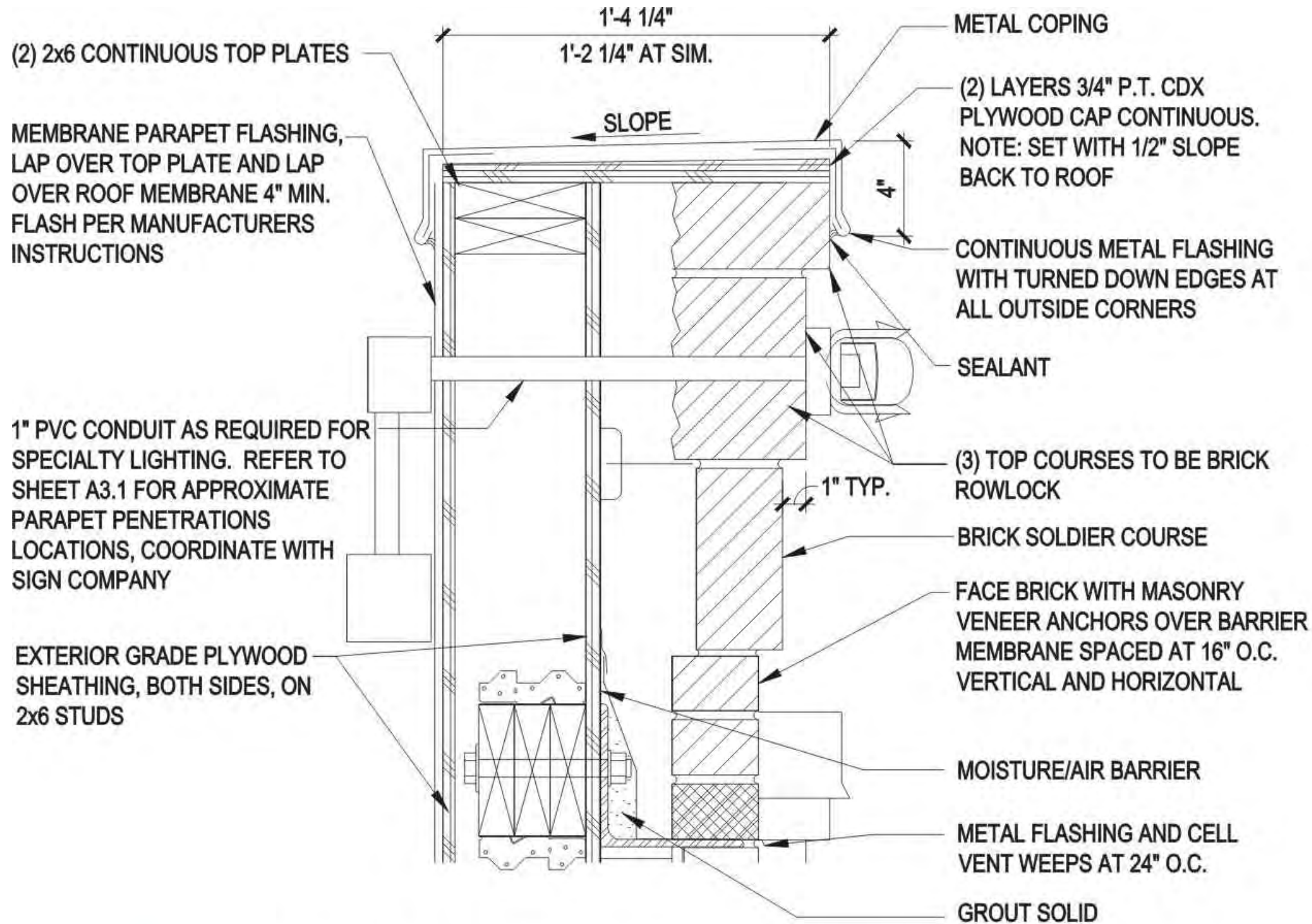

CUSTOMER TO PROVIDE:
 (For New / Remodel Construction) ADEQUATE BEHIND THE WALL BACKING AND ACCESS AS REQUIRED TO INSTALL SIGNAGE. CUSTOMER TO FORWARD COPY OF FINAL APPROVED SIGNAGE DRAWINGS TO BUILDING SITE CONTACT SO THAT THESE PROVISIONS CAN BE MADE DURING CONSTRUCTION AND PRIOR TO SIGN INSTALLATION.

ALL BRANCH (PRIMARY ELECTRICAL SERVICE) CIRCUITS & FINAL CONNECTION TO EACH SIGN (WITHIN 5 FT.) TO BE BY CERTIFIED ELECTRICIAN:
 A. All branch circuits for signs must be totally dedicated to signs (including dedicated ground and dedicated neutral per circuit)
 B. Sign circuits must not be shared with other loads such as lighting, air conditioning, and other equipment.
 C. Properly sized ground wire that can be traced back to the breaker panel must be provided.
 D. Number and size of circuits for each sign to meet Federal Health Sign's requirement.

Any deviation from the above recommendations may result in:
 1. Damage to or improper operation of the sign(s).
 2. Delays and additional costs.

Notes:
 ⚠ Certain electrical components of signs will fail prematurely if signs are not shut-off for a period of time, once, each day. For best performance, we recommend signs to be connected to an automatic controlling device such as an Energy Management System, Time Clock or Photo Cell that will automatically shut-off the sign for a period of time, each day. Failure to do so will cause damage to the electrical components of the sign and will void the warranty.
 ⚠ Some dimming devices will also adversely affect sign electrical components, causing failure. Any dimming of the sign without consultation with Federal Health Sign Co. will void the warranty.

INSTALLER IS RESPONSIBLE FOR:
 PROVIDING AND INSTALLING ALL COMPONENTS REQUIRED TO RUN SECONDARY WIRING (CONNECTORS, GTO CONDUIT, ETC.) TO BE DETERMINED BY LOCAL CODE AND SITE CONDITIONS.
 PROVIDING ALL NEEDED INSTALLATION HARDWARE AS DETERMINED BY LOCAL CODE AND SITE CONDITIONS.
 SEALING BUILDING PENETRATIONS WITH SILICONE TO PREVENT MOISTURE PENETRATION @ EXTERIOR LOCATIONS.

ELECTRICAL REQUIREMENTS	
Total:	T.B.D. Amps
# of 120V, 20A Circuits Req'd	T.B.D.
ALL BRANCH CIRCUITS SHALL BE DEDICATED TO SIGNS (INCLUDING GROUND AND NEUTRAL) AND SHALL NOT BE SHARED WITH	

PARAPET DETAIL @ BRICK
 H-12
 SCALE: 1-1/2" to 1'-0"

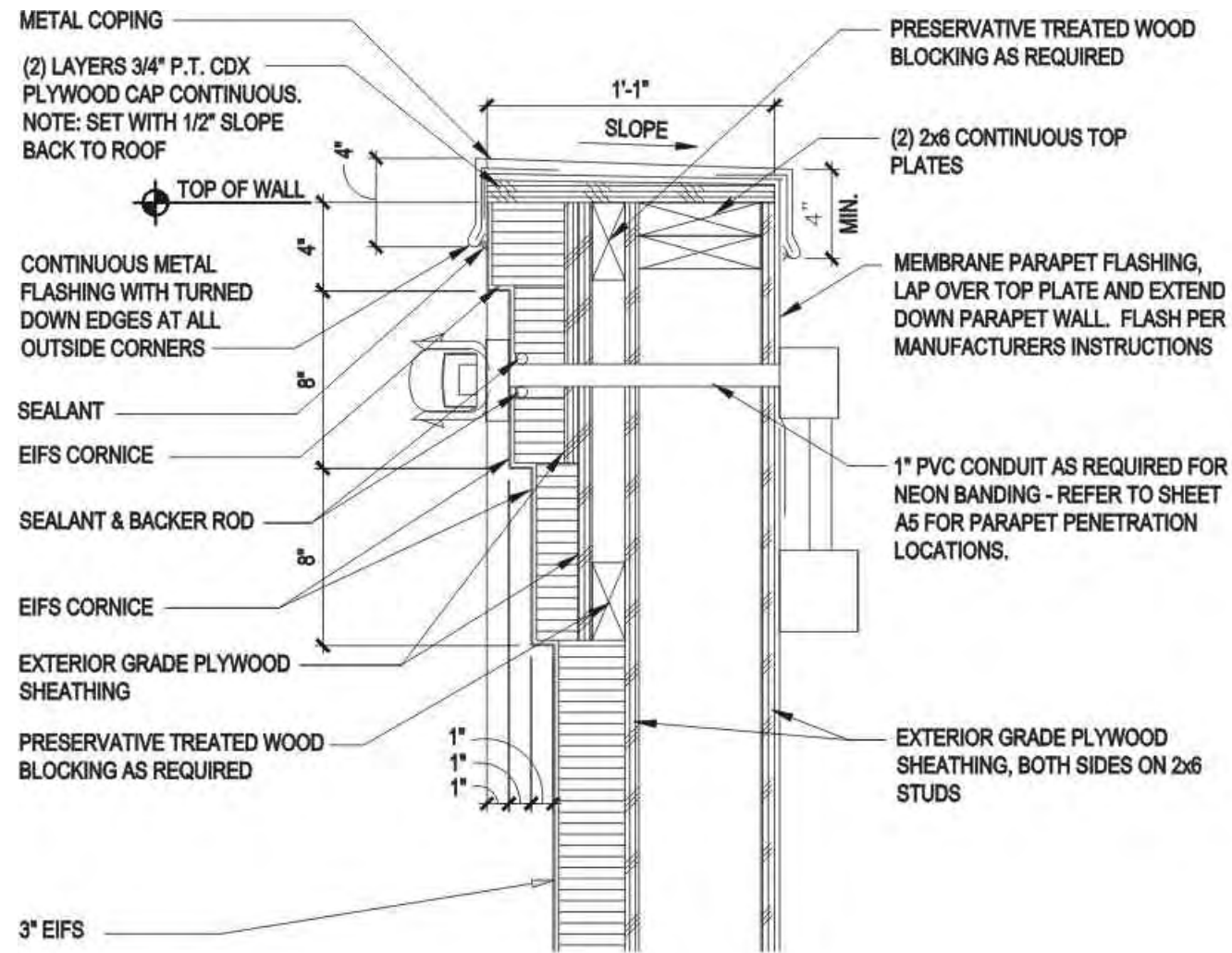

SIGN TYPE B PARAPET DETAIL SCALE: 1-1/2" to 1'-0"
J-4

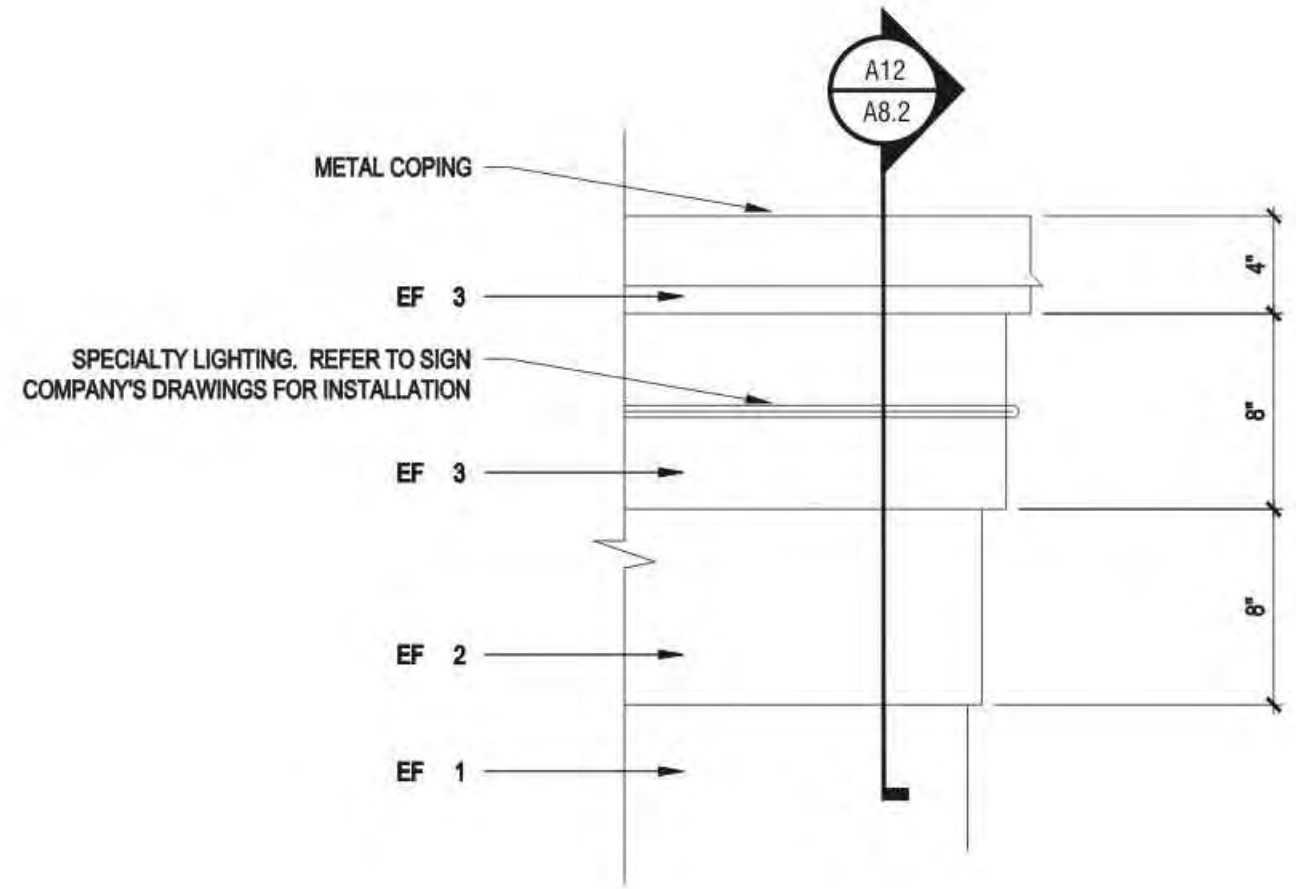

SIGN TYPE B PARAPET DETAIL SCALE: 1-1/2" to 1'-0"
J-4

Revisions:

- R-1 ADD NEW STEER SIZE & LED STRIPE LAYOUT DIMENSIONS JCR 5-7-09
- R-2 ADD SECTION DETAILS FOR PARAPET LIGHTING JCR 5-12-09

Colors Depicted In This Rendering May Not Match Actual Finished Materials. Refer To Product Samples For Exact Color Match.

Client Approval/Date: _____

Landlord Approval/Date: _____

Account Rep: MARK SCHAEFER

Project Manager: CHERYL YOUNG

Drawn By: JOHN C. ROBERGE

UL Underwriters Laboratories Inc. **nec** ELECTRICAL TO USE U.L. LISTED COMPONENTS AND SHALL MEET ALL N.E.C. STANDARDS
ALL ELECTRICAL SIGNS ARE TO COMPLY WITH U.L. 48 AND ARTICLE 600 OF THE N.E.C. STANDARDS, INCLUDING THE PROPER GROUNDING AND BONDING OF ALL SIGNS.

Project / Location:



418 SOUTH GAMMON ROAD
MADISON, WI 53562-0000

Job Number: 23-93063-00

Date: 5-5-09

Sheet Number: 6 Of 11

Design Number: 23-93063-00R-2

This original drawing is provided as part of a planned project and is not to be exhibited, copied or reproduced without the written permission of Federal Heath Sign Company, LLC or its authorized agent. © 2008

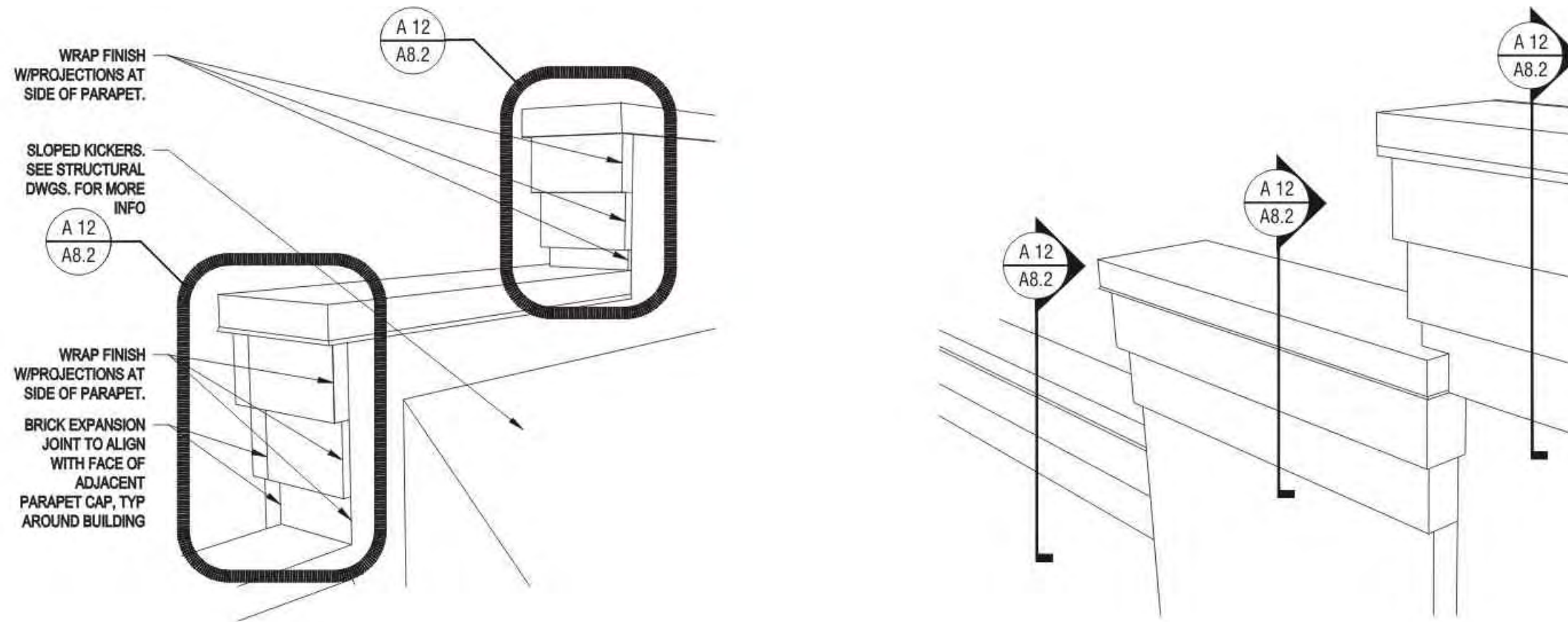

CORNICE ISOMETRIC

SCALE: 1-1/2" to 1'-0"

J-8



www.FederalHeath.com

12704 DuPont Circle Tampa, FL 33626
(813) 855-4415 (800) 284-3284 Fax (813) 854-3037

Manufacturing Facilities:
Oceanside - Eules - Jacksonville - Columbus
Office Locations:
Oceanside - Las Vegas - Laughlin - Idaho Falls
Eules - Jacksonville - Houston - San Antonio
Corpus Christi - Grafton - Milwaukee
Willowbrook - Louisville - Indianapolis - Columbus
Cincinnati - Westerville - Knoxville - Tunica
Atlanta - Tampa - Daytona Beach - Winter Park

Building Quality Signage Since 1901

Revisions:

- R-1 ADD NEW STEER SIZE & LED STRIPE LAYOUT DIMENSIONS JCR 5-7-09
- R-2 ADD SECTION DETAILS FOR PARAPET LIGHTING JCR 5-12-09

Colors Depicted In This Rendering May Not Match Actual Finished Materials. Refer To Product Samples For Exact Color Match.

Client Approval/Date: _____

Landlord Approval/Date: _____

Account Rep: MARK SCHAEFER

Project Manager: CHERYL YOUNG

Drawn By: JOHN C. ROBERGE

Underwriters Laboratories Inc. ELECTRICAL TO USE U.L. LISTED COMPONENTS AND SHALL MEET ALL N.E.C. STANDARDS
ALL ELECTRICAL SIGNS ARE TO COMPLY WITH U.L. 48 AND ARTICLE 600 OF THE N.E.C. STANDARDS, INCLUDING THE PROPER GROUNDING AND BONDING OF ALL SIGNS.

Project / Location:



418 SOUTH GAMMON ROAD
MADISON, WI 53562-0000

Job Number: 23-93063-00

Date: 5-5-09

Sheet Number: 7 Of 11

Design Number: 23-93063-00R-2

This original drawing is provided as part of a planned project and is not to be exhibited, copied or reproduced without the written permission of Federal Heath Sign Company, LLC or its authorized agent. © 2008

Revisions:

- R-1 ADD NEW STEER SIZE & LED STRIPE LAYOUT DIMENSIONS JCR 5-7-09
- R-2 ADD SECTION DETAILS FOR PARAPET LIGHTING JCR 5-12-09

Colors Depicted In This Rendering May Not Match Actual Finished Materials. Refer To Product Samples For Exact Color Match.

Client Approval/Date: _____

Landlord Approval/Date: _____

Account Rep: MARK SCHAEFER

Project Manager: CHERYL YOUNG

Drawn By: JOHN C. ROBERGE

UL Underwriters Laboratories Inc. **nec** ELECTRICAL TO USE U.L. LISTED COMPONENTS AND SHALL MEET ALL N.E.C. STANDARDS
ALL ELECTRICAL SIGNS ARE TO COMPLY WITH U.L. 48 AND ARTICLE 600 OF THE N.E.C. STANDARDS, INCLUDING THE PROPER GROUNDING AND BONDING OF ALL SIGNS.

Project / Location:



418 SOUTH GAMMON ROAD
MADISON, WI 53562-0000

Job Number: 23-93063-00

Date: 5-5-09

Sheet Number: 8 Of 11

Design Number: 23-93063-00R-2

This original drawing is provided as part of a planned project and is not to be exhibited, copied or reproduced without the written permission of Federal Heath Sign Company, LLC or its authorized agent. © 2008

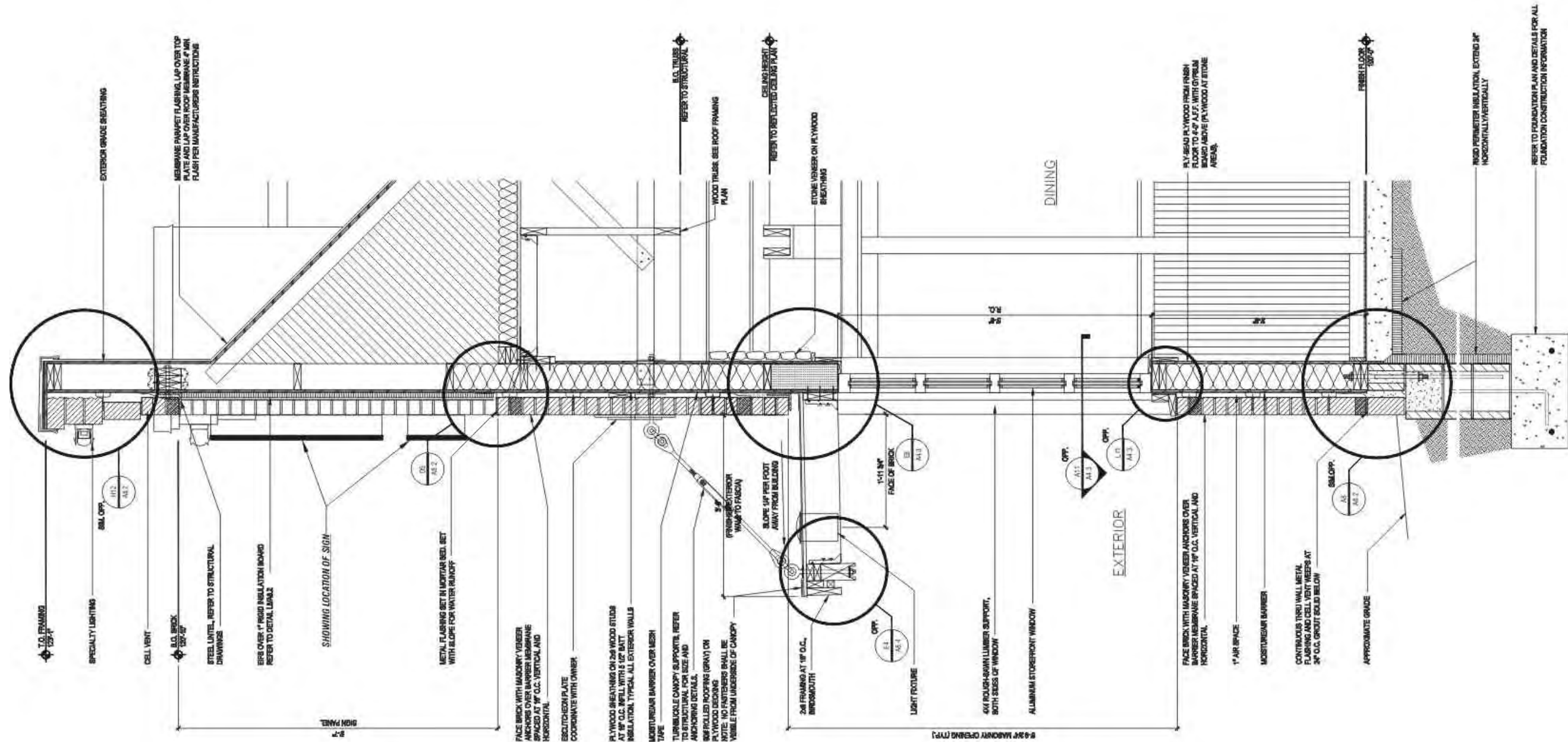

WALL SECTION THROUGH WINDOW

A-5

SCALE: 1/2" to 1'-0"



www.FederalHeath.com

12704 DuPont Circle Tampa, FL 33626
(813) 855-4415 (800) 284-3284 Fax (813) 854-3037

Manufacturing Facilities:
Oceanside - Eules - Jacksonville - Columbus
Office Locations:
Oceanside - Las Vegas - Laughlin - Idaho Falls
Eules - Jacksonville - Houston - San Antonio
Corpus Christi - Grafton - Milwaukee
Willowbrook - Louisville - Indianapolis - Columbus
Cincinnati - Westerville - Knoxville - Tunica
Atlanta - Tampa - Daytona Beach - Winter Park

Building Quality Signage Since 1901

Revisions:

- R-1 ADD NEW STEER SIZE & LED STRIPE LAYOUT DIMENSIONS JCR 5-7-09
- R-2 ADD SECTION DETAILS FOR PARAPET LIGHTING JCR 5-12-09

Colors Depicted In This Rendering May Not Match Actual Finished Materials. Refer To Product Samples For Exact Color Match.

Client Approval/Date: _____

Landlord Approval/Date: _____

Account Rep: MARK SCHAEFER

Project Manager: CHERYL YOUNG

Drawn By: JOHN C. ROBERGE

Underwriters Laboratories Inc. ELECTRICAL TO USE U.L. LISTED COMPONENTS AND SHALL MEET ALL N.E.C. STANDARDS
ALL ELECTRICAL SIGNS ARE TO COMPLY WITH U.L. 48 AND ARTICLE 600 OF THE N.E.C. STANDARDS, INCLUDING THE PROPER GROUNDING AND BONDING OF ALL SIGNS.

Project / Location:



418 SOUTH GAMMON ROAD
MADISON, WI 53562-0000

Job Number: 23-93063-00

Date: 5-5-09

Sheet Number: 9 Of 11

Design Number: 23-93063-00R-2

This original drawing is provided as part of a planned project and is not to be exhibited, copied or reproduced without the written permission of Federal Heath Sign Company, LLC or its authorized agent. © 2008

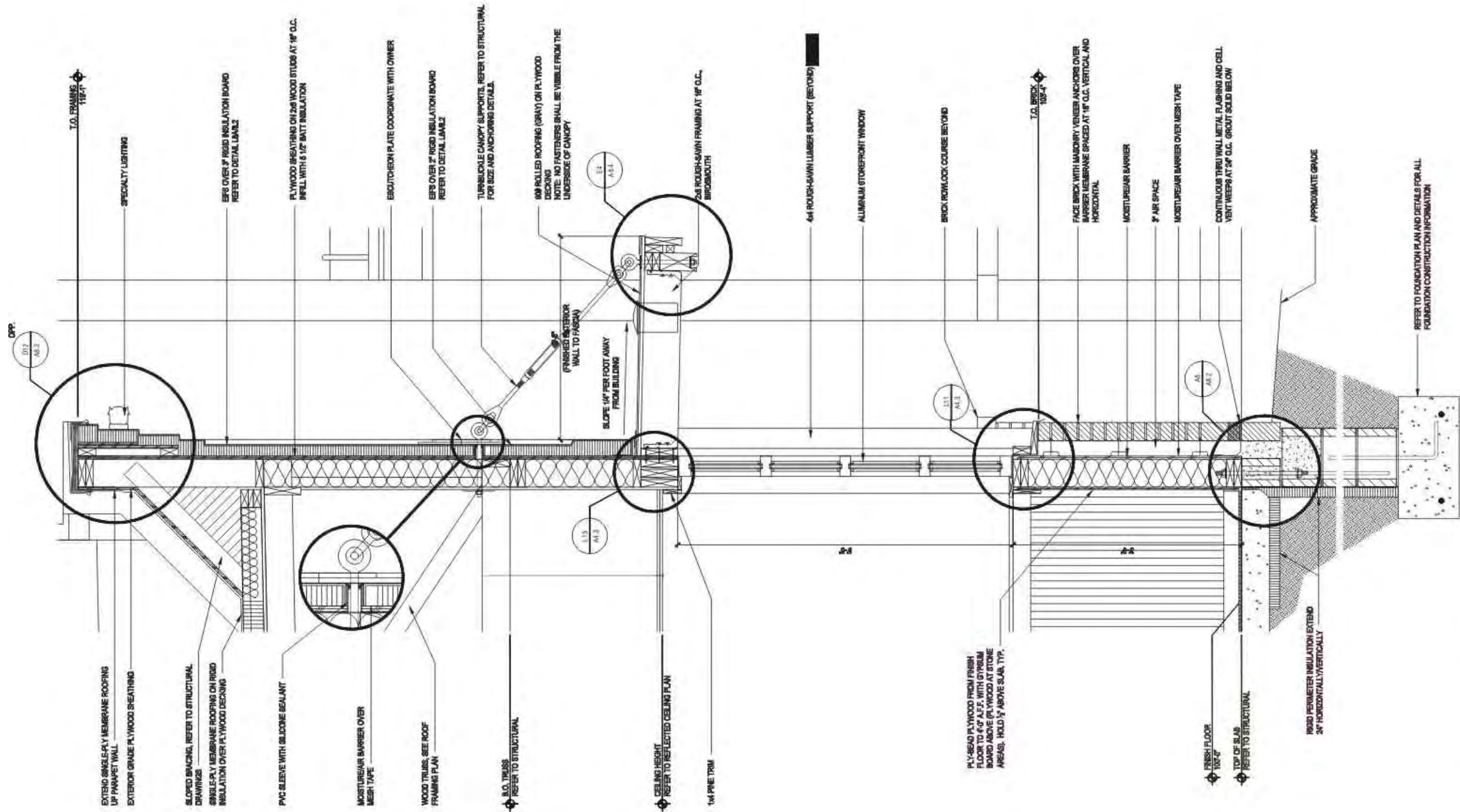

SECTION-LOAD BEARING WALL THROUGH WINDOW

A-12

SCALE: 1/2" to 1'-0"

THIS SHEET DIMENSIONS FOR: L.E.D. STRIPE

SIGN TYPE **B**
(ALL RED BAR SHOWN)

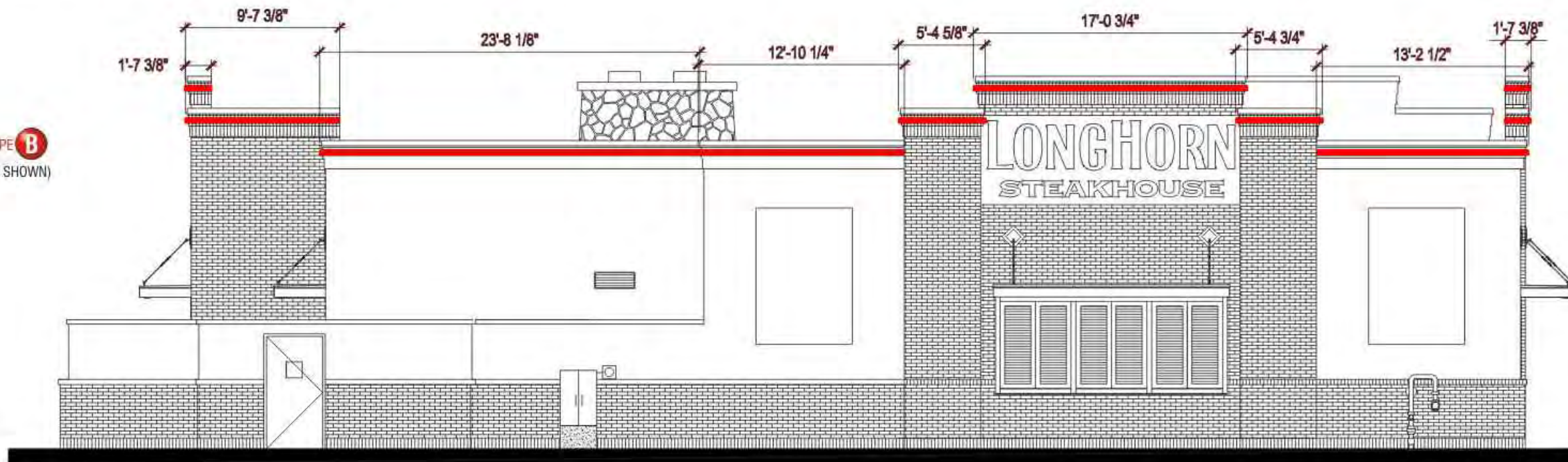

REAR ELEVATION

SCALE: 1/8" to 1'-0"

SIGN TYPE **B**
(ALL RED BAR SHOWN)

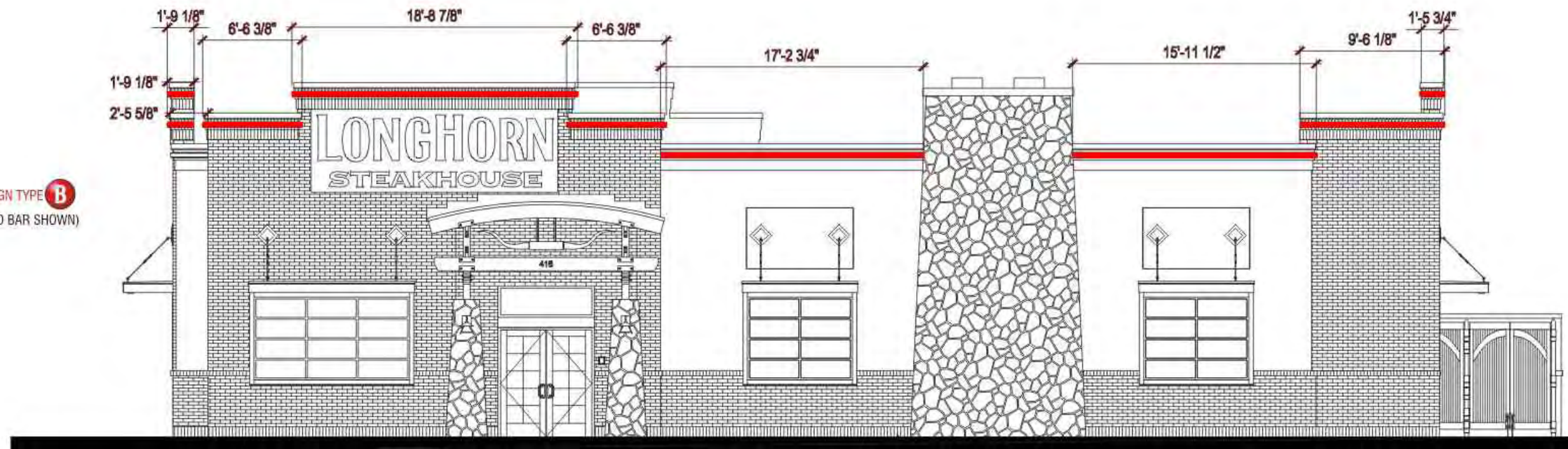

FRONT ELEVATION

SCALE: 1/8" to 1'-0"

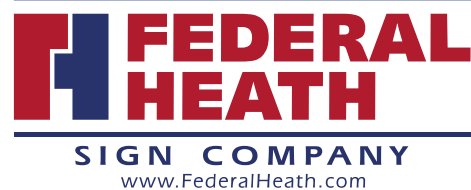

Manufacturing Facilities:
Oceanside - Eules - Jacksonville - Columbus
Office Locations:
Oceanside - Las Vegas - Laughlin - Idaho Falls
Eules - Jacksonville - Houston - San Antonio
Corpus Christi - Grafton - Milwaukee
Willowbrook - Louisville - Indianapolis - Columbus
Cincinnati - Westerville - Knoxville - Tunica
Atlanta - Tampa - Daytona Beach - Winter Park

Revisions:
R-1 ADD NEW STEER SIZE & LED STRIPE LAYOUT DIMENSIONS JCR 5-7-09
R-2 ADD SECTION DETAILS FOR PARAPET LIGHTING JCR 5-12-09
Colors Depicted In This Rendering May Not Match Actual Finished Materials. Refer To Product Samples For Exact Color Match.
Client Approval/Date: _____
Landlord Approval/Date: _____

Account Rep: MARK SCHAEFER
Project Manager: CHERYL YOUNG
Drawn By: JOHN C. ROBERGE
UL Underwriters Laboratories Inc. nēc ELECTRICAL TO USE U.L. LISTED COMPONENTS AND SHALL MEET ALL N.E.C. STANDARDS
ALL ELECTRICAL SIGNS ARE TO COMPLY WITH U.L. 48 AND ARTICLE 600 OF THE N.E.C. STANDARDS, INCLUDING THE PROPER GROUNDING AND BONDING OF ALL SIGNS.

Project / Location:

418 SOUTH GAMMON ROAD
MADISON, WI 53562-0000

Job Number: 23-93063-00
Date: 5-5-09
Sheet Number: 10 Of 11
Design Number: 23-93063-00R-2

This original drawing is provided as part of a planned project and is not to be exhibited, copied or reproduced without the written permission of Federal Heath Sign Company, LLC or its authorized agent. © 2008

THIS SHEET DIMENSIONS FOR: L.E.D. STRIPE

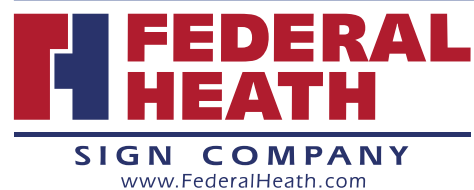
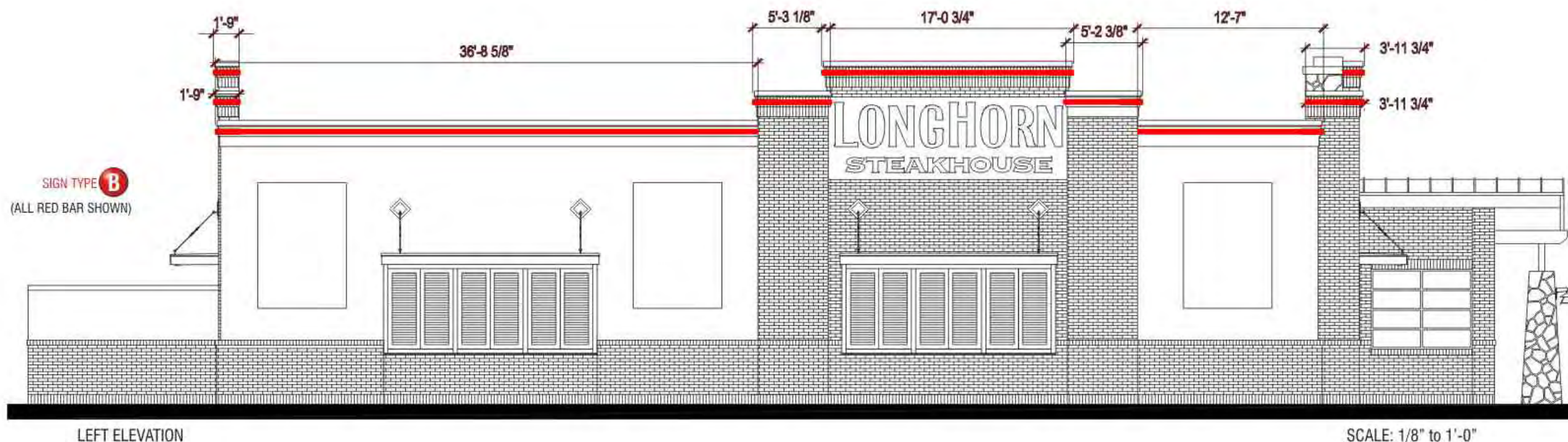
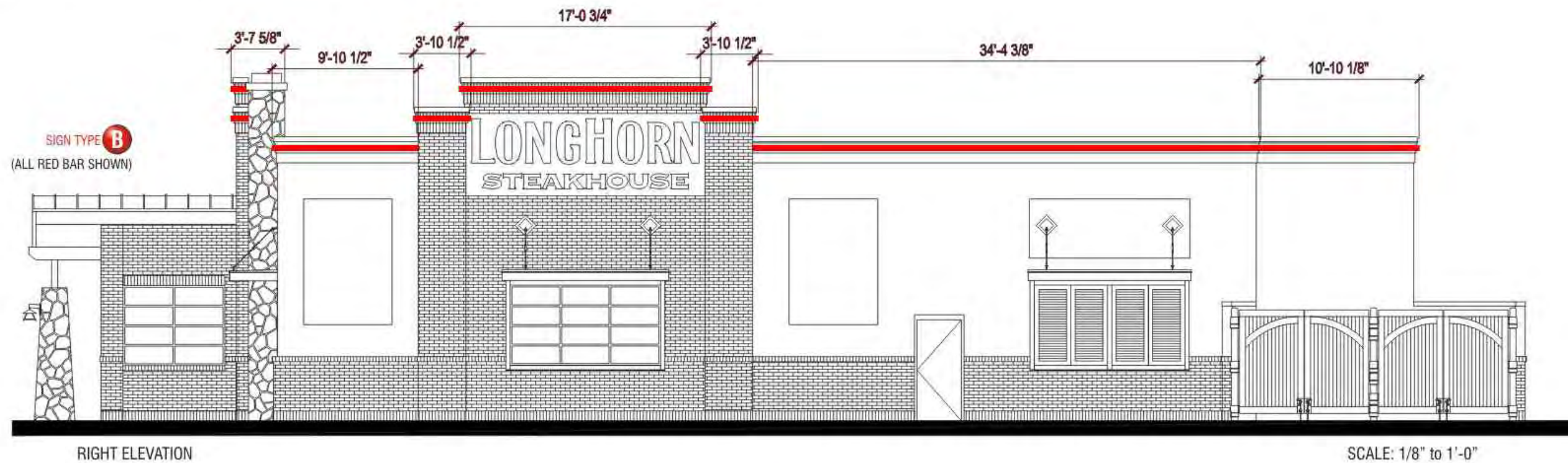

Manufacturing Facilities:
 Oceanside - Eules - Jacksonville - Columbus
 Office Locations:
 Oceanside - Las Vegas - Laughlin - Idaho Falls
 Eules - Jacksonville - Houston - San Antonio
 Corpus Christi - Grafton - Milwaukee
 Willowbrook - Louisville - Indianapolis - Columbus
 Cincinnati - Westerville - Knoxville - Tunica
 Atlanta - Tampa - Daytona Beach - Winter Park

Revisions:
 R-1 ADD NEW STEER SIZE & LED STRIPE LAYOUT DIMENSIONS JCR 5-7-09
 R-2 ADD SECTION DETAILS FOR PARAPET LIGHTING JCR 5-12-09

Colors Depicted In This Rendering May Not Match Actual Finished Materials. Refer To Product Samples For Exact Color Match.

Client Approval/Date: _____
 Landlord Approval/Date: _____

Account Rep: MARK SCHAEFER
 Project Manager: CHERYL YOUNG
 Drawn By: JOHN C. ROBERGE

 Underwriters Laboratories Inc.  ELECTRICAL TO USE U.L. LISTED COMPONENTS AND SHALL MEET ALL N.E.C. STANDARDS
 ALL ELECTRICAL SIGNS ARE TO COMPLY WITH U.L. 48 AND ARTICLE 600 OF THE N.E.C. STANDARDS, INCLUDING THE PROPER GROUNDING AND BONDING OF ALL SIGNS.

Project / Location:



418 SOUTH GAMMON ROAD
 MADISON, WI 53562-0000

Job Number: 23-93063-00

Date: 5-5-09

Sheet Number: 11 Of 11

Design Number: 23-93063-00R-2

This original drawing is provided as part of a planned project and is not to be exhibited, copied or reproduced without the written permission of Federal Heath Sign Company, LLC or its authorized agent. © 2008