

Miller Screened In Porch Project  
1328 Spaight Street  
Madison, WI 53703

We would like to add a screened in porch to the back of our house. The footprint of the entire decking will be 12 ft x 26 ft with 12 ft x 19 ft being screened in and the other portion will not be screened in. There will be a door leading to the yard and also a door on one side leading to the non-screened in portion of the deck. There will be a knee wall around the screened in portion.

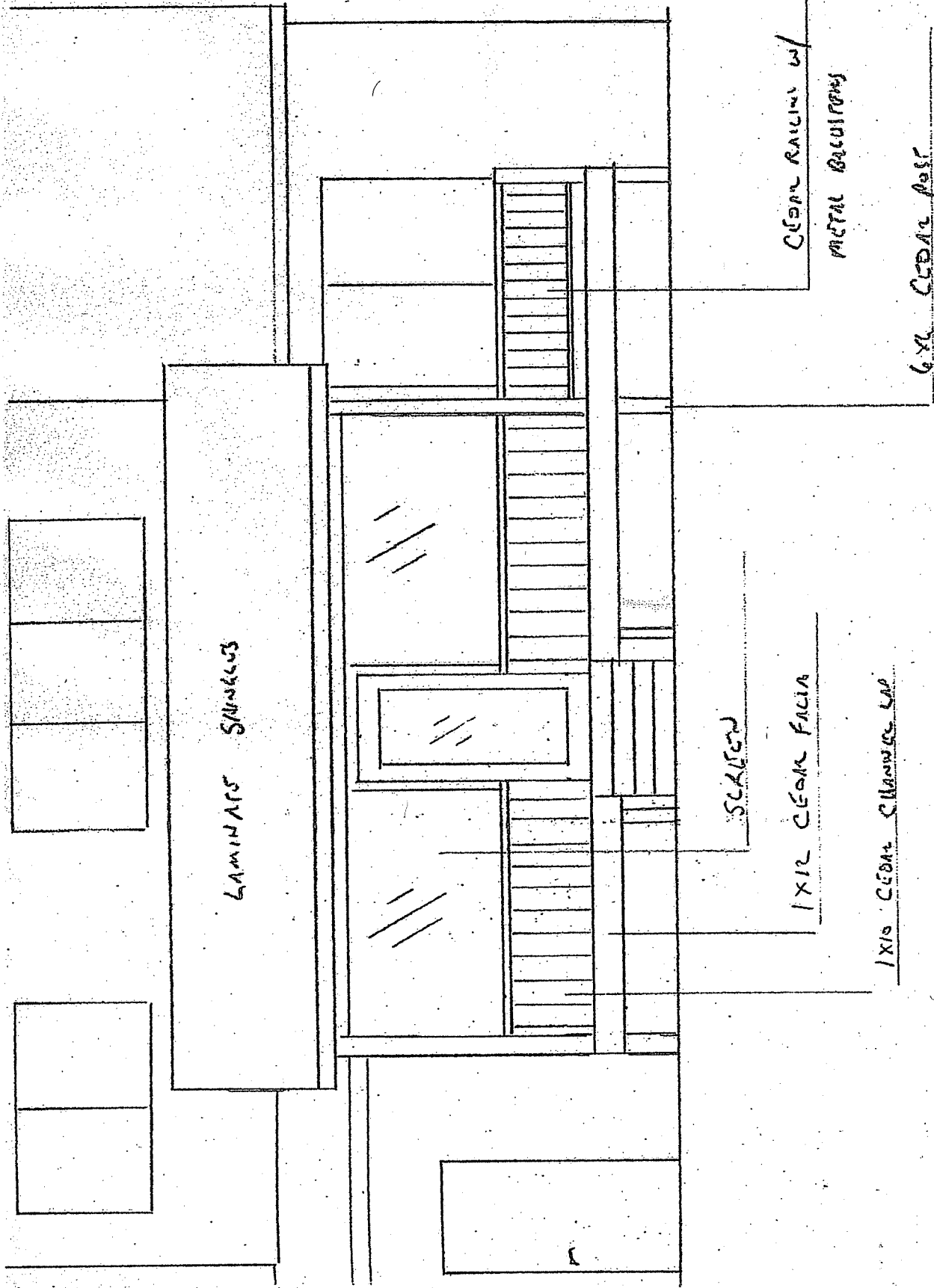

LAMINATE SINKS

SCREEN

1x12 CEDAR FACIA

CEDEAR RAILING w/  
METAL BRACKETS

1x10 CEDAR CHANGES LAP

6x6 CEDAR POST

12" FOOTINGS

4'-1"

CHIMNEY

WEST

