

DANE COUNTY CERTIFIED SURVEY MAP NO. _____

BEING A DIVISION OF LOTS 1, 2 AND 3, CERTIFIED SURVEY MAP NO. 2698 PLUS OTHER LANDS, ALL LOCATED IN THE SW 1/4 OF THE SW 1/4 OF SECTION 21, T7N, R9E, CITY OF MADISON, DANE COUNTY, WISCONSIN.

PREPARED FOR:

MT. OLIVE EVANGELICAL LUTHERAN CHURCH
 ATTN: PHIL HARRIS
 4018 MINERAL POINT ROAD
 MADISON, WI 53705
 (608) 217-2223
 (608) 238-5656

PREPARED BY:

BADGER SURVEYING & MAPPING SERVICE, LLC.
 2702 INTERNATIONAL LANE, SUITE 114
 MADISON, WI 53704
 (608) 244-2010

LEGEND:

- 3/4" SOLID ROUND IRON STAKE FOUND
- 3/4" X 24" SOLID ROUND IRON STAKE SET, 1.50 LBS. \ FT.
- ⊗ CHISEL-CROSS SET IN CONCRETE
- () REC'D. AS

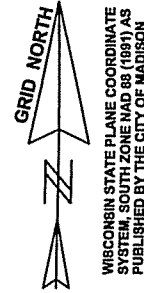

SCALE: 1" = 80'

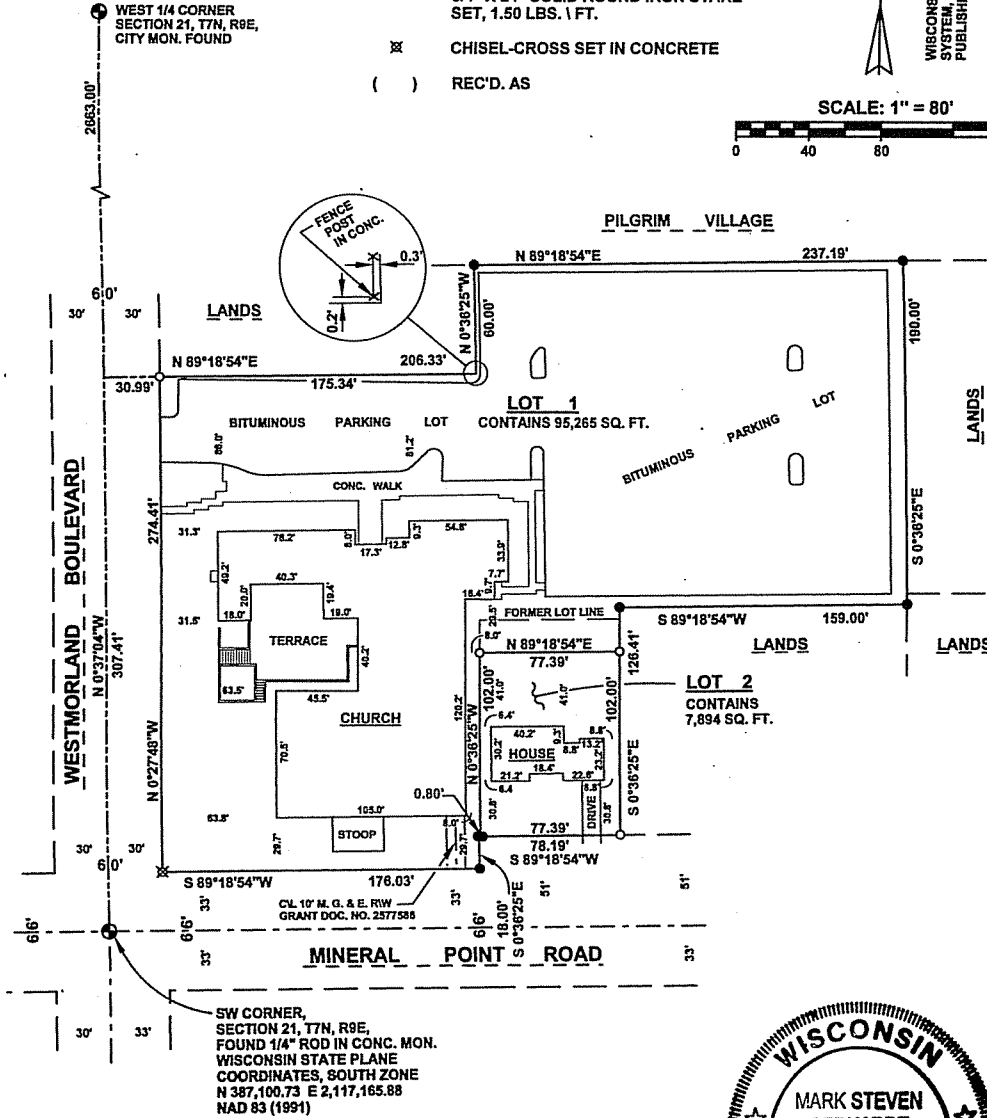
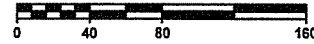

NOTE:

ALL LOTS CREATED BY THIS CERTIFIED SURVEY MAP ARE INDIVIDUALLY RESPONSIBLE FOR COMPLIANCE WITH CHAPTER 37 OF THE MADISON GENERAL ORDINANCES IN REGARD TO STORM WATER DETENTION AT THE TIME THEY DEVELOP.



DOCUMENT NO. _____

VOLUME _____ PAGE _____

CERTIFIED SURVEY MAP NO. _____

JN. 5G - 161CS

PAGE 1 OF 3 PAGES