

Easement Exhibit Map A

Located in:

Lot Five (5), Block Five (5), First Addition to Crawford Heights, in the SW $\frac{1}{4}$ of the NE $\frac{1}{4}$ and the NW $\frac{1}{4}$ of the SE $\frac{1}{4}$ of Section 32, T7N, R9E, in the City of Madison, Dane County, Wisconsin.

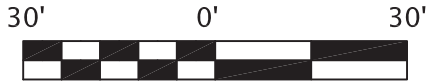

LEGEND

- SOLID IRON ROD FOUND (0.75" Dia. unless noted)

BEARINGS ARE REFERENCED TO THE PLAT OF FIRST ADDITION TO CRAWFORD HEIGHTS, THE NORTHWESTERLY PLATTED BOUNDARY LINE OF LOT 5, BLOCK 5, ASSUMED TO BEAR N 44°14' E

Assumed North

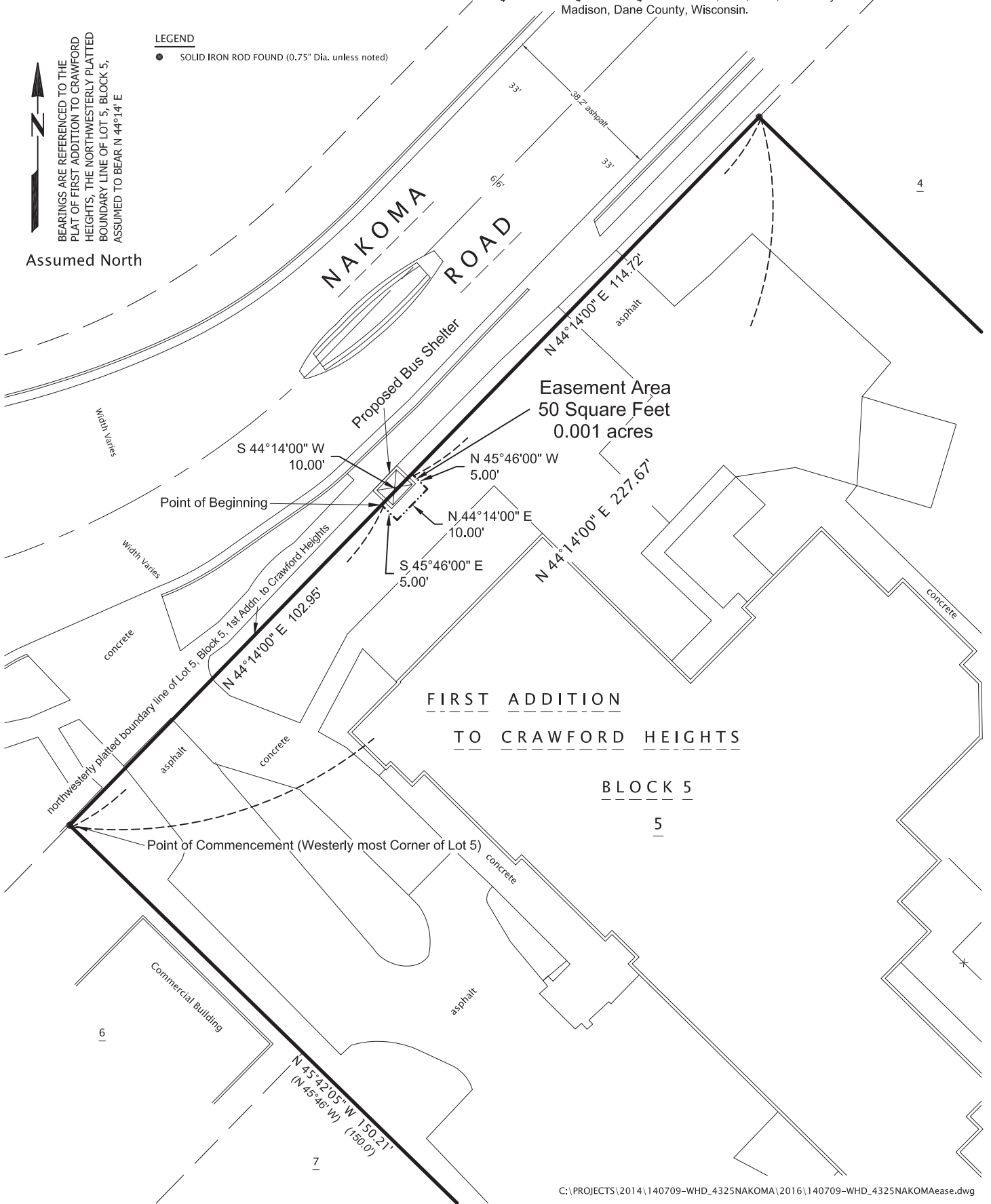

FIRST ADDITION
TO CRAWFORD HEIGHTS

BLOCK 5

5