

NORTH
 SCALE: 1/8" = 1'-0"

SITE PLAN

LEGAL DESCRIPTION:
 THE NORTHEAST 38 FEET 9 INCHES OF LOT 7, BLOCK 232,
 FARWELL'S REPLAT, CITY OF MADISON, DANE COUNTY, WISCONSIN.

This drawing and design remains the property of Design Shellen and may not be reproduced or copied in whole or part by any method without prior written consent.

Phone: 608.662.9090
 Fax: 608.662.9095

DESIGN
 SHELLEN

OWNER
 John & Mariann BERTRAM
 1437 Morrison Street
 Madison, WI 53705

PROJECT NO.
 1062

DRAWN BY
 MWM

DATE
 2.7.13

REVISIONS

SHEET
 1 OF 5

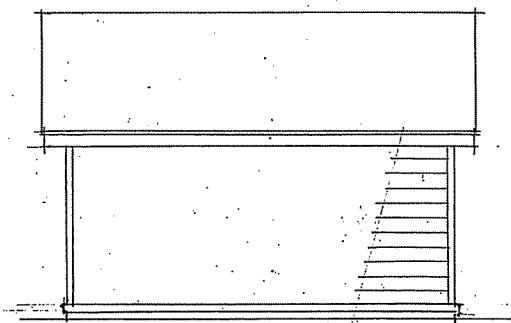

SLED. WEST ELEV.

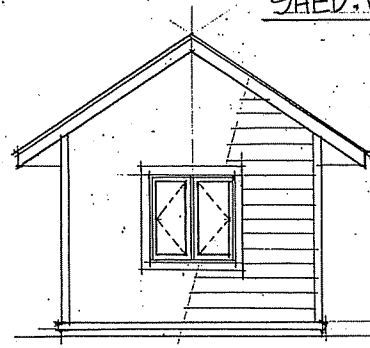

SLED. NORTH ELEV.

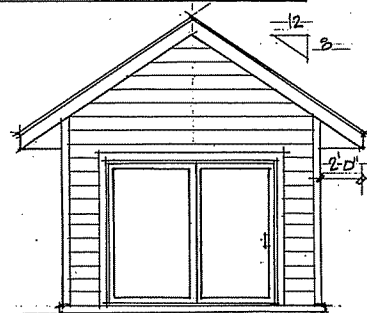

SLED. SOUTH ELEV.

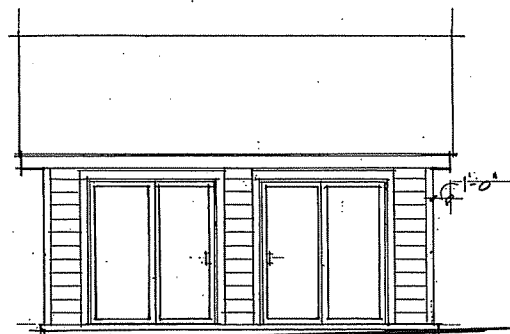

SLED. EAST ELEV.

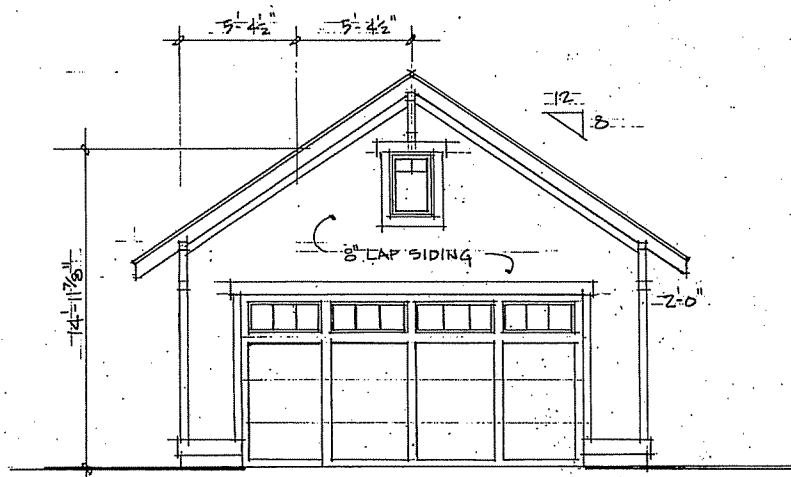

GARAGE FRONT ELEV.

1/4" = 1'-0"

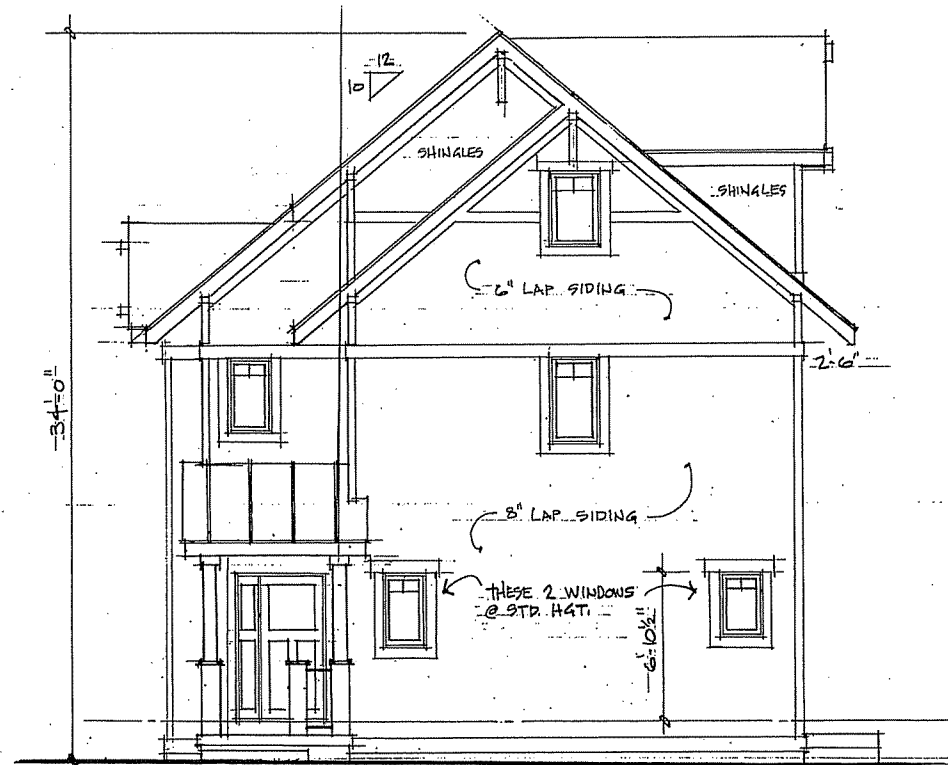

FRONT ELEVATION

1/4" = 1'-0"

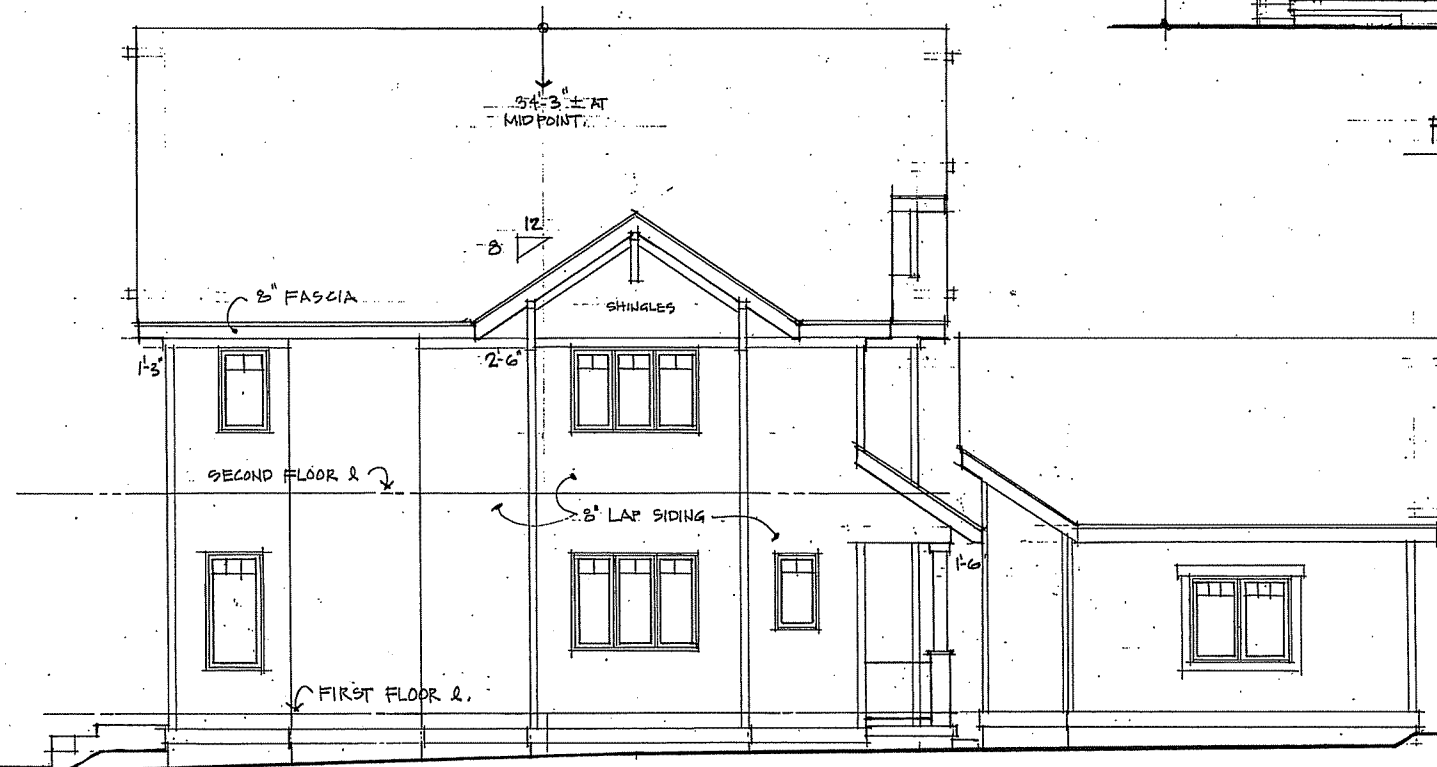

LEFT ELEVATION

1/4" = 1'-0"

This drawing and design remains the property of Design Shelters and may not be reproduced or copied in whole or part by any method without prior written consent.

Phone: 608.662.9090
 Fax: 608.662.9095

DESIGN SHELTERS

OWNER
 John & Mariann BERTRAM
 1437 Morrison Street
 Madison, WI 53705

PROJECT NO.
 1062

DRAWN BY
 MWM

DATE
 2.7.13

REVISIONS

SHEET
 2 of 5

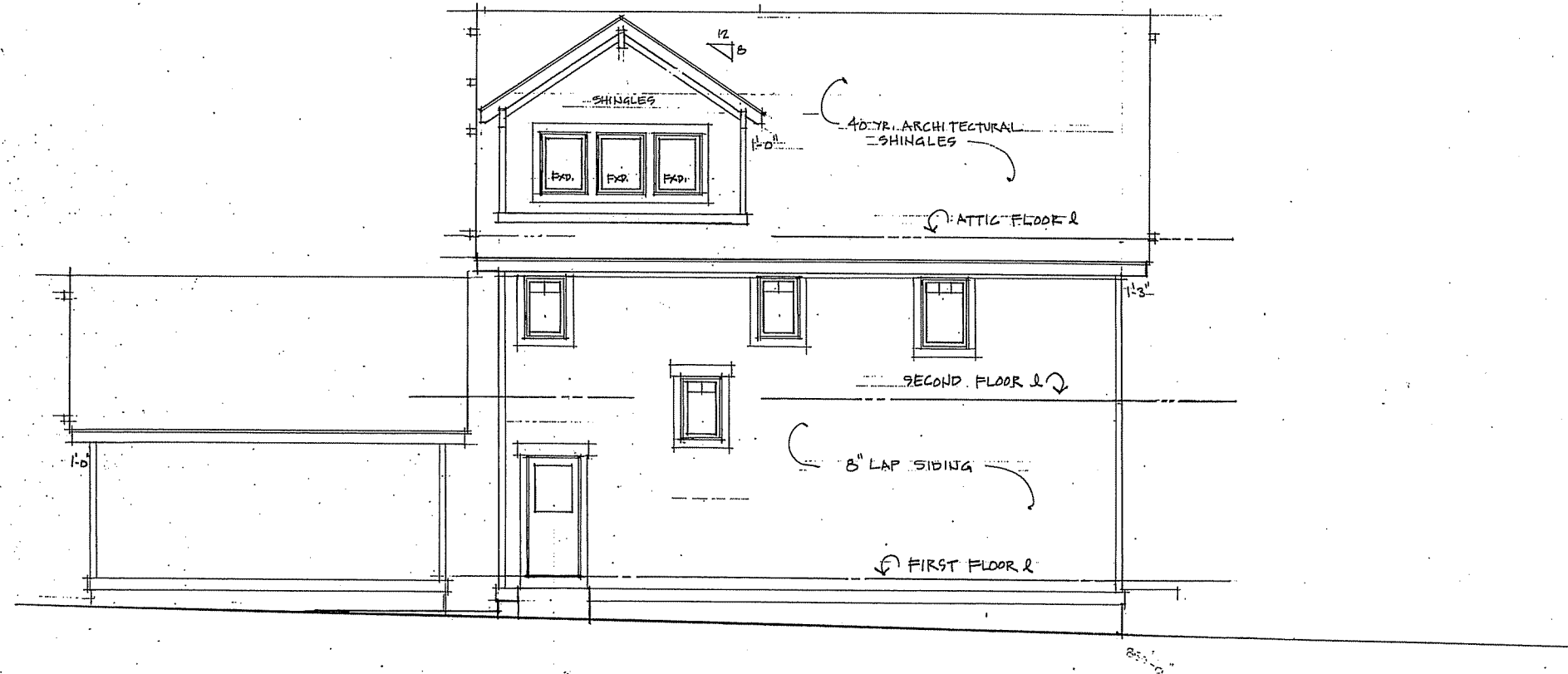

RIGHT ELEVATION

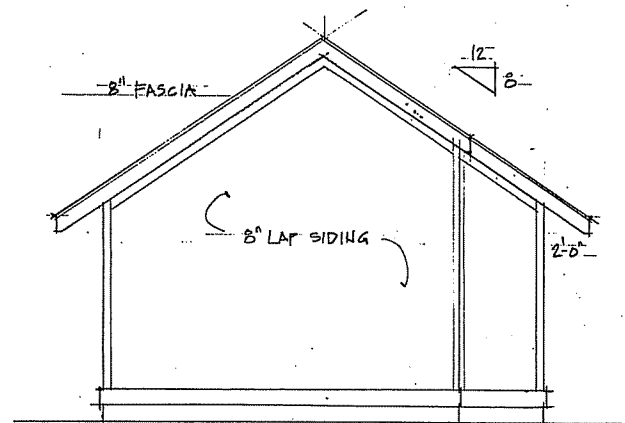

GARAGE REAR ELEV.

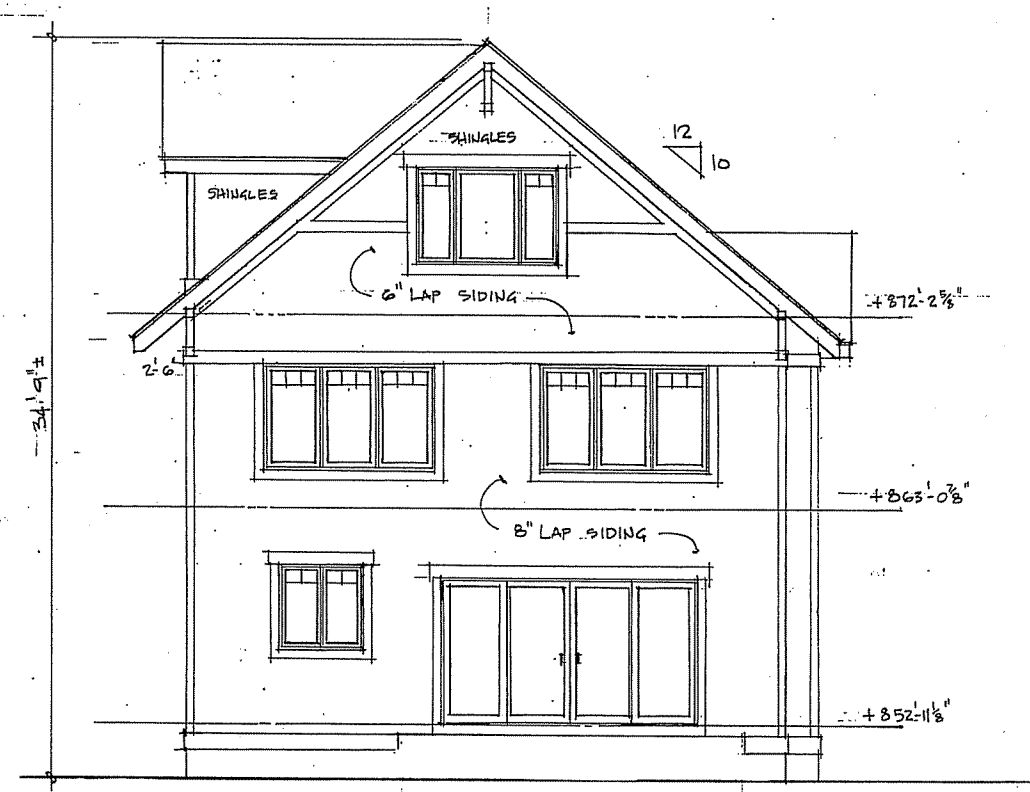

REAR ELEVATION

This drawing and design remains the property of Design Stickers and may not be reproduced or copied in whole or part by any method without prior written consent.

Phone: 608.662.9090
 Fax: 608.662.9095

DESIGN
 STICKERS

OWNER
 John & Mariann BERTRAM
 1437 Morrison Street
 Madison, WI 53705

PROJECT NO.
 1062

DRAWN BY
 MWM

DATE
 2.7.13

REVISIONS

SHEET
 3 of 5

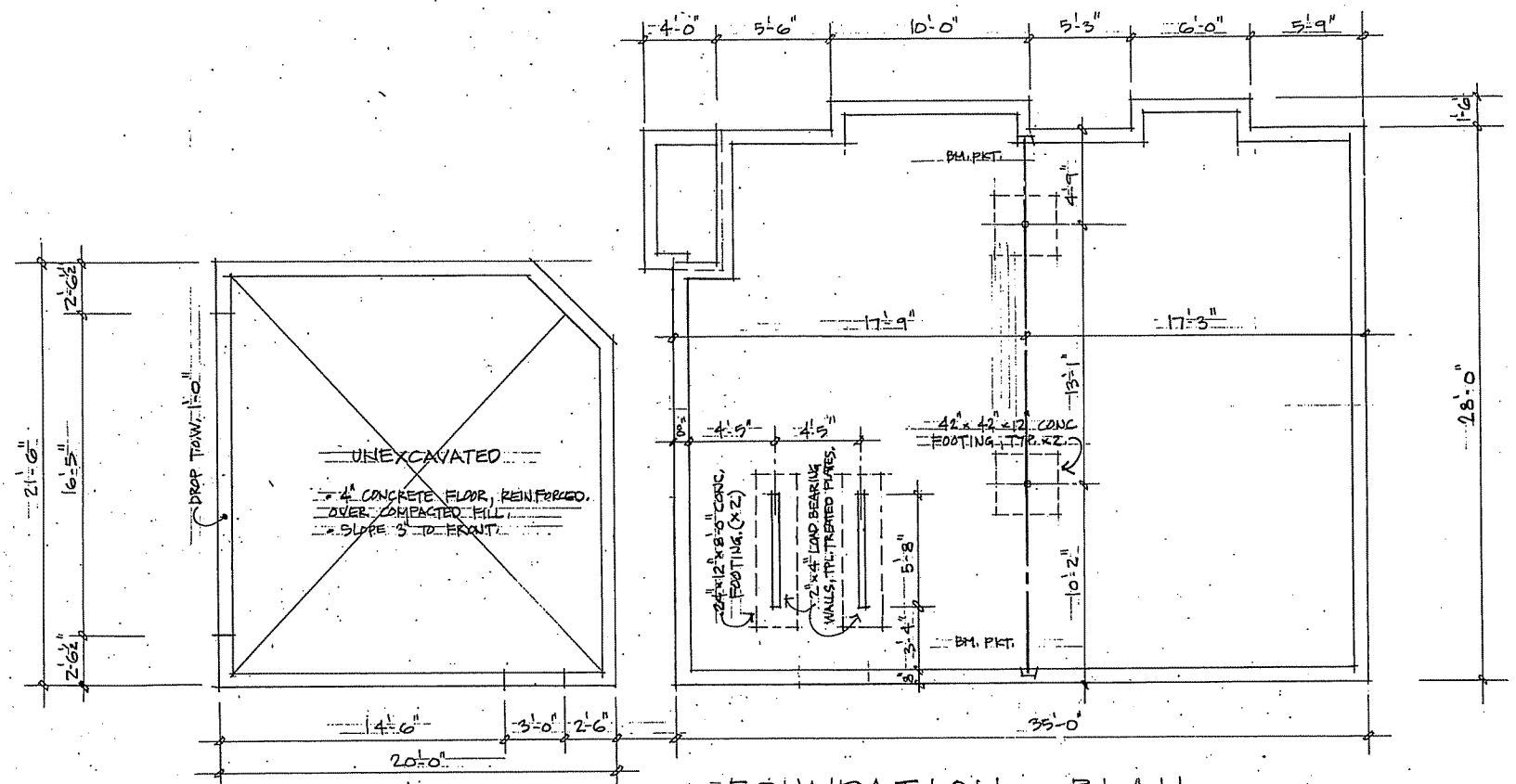

FOUNDATION PLAN
1/4" = 1'-0"

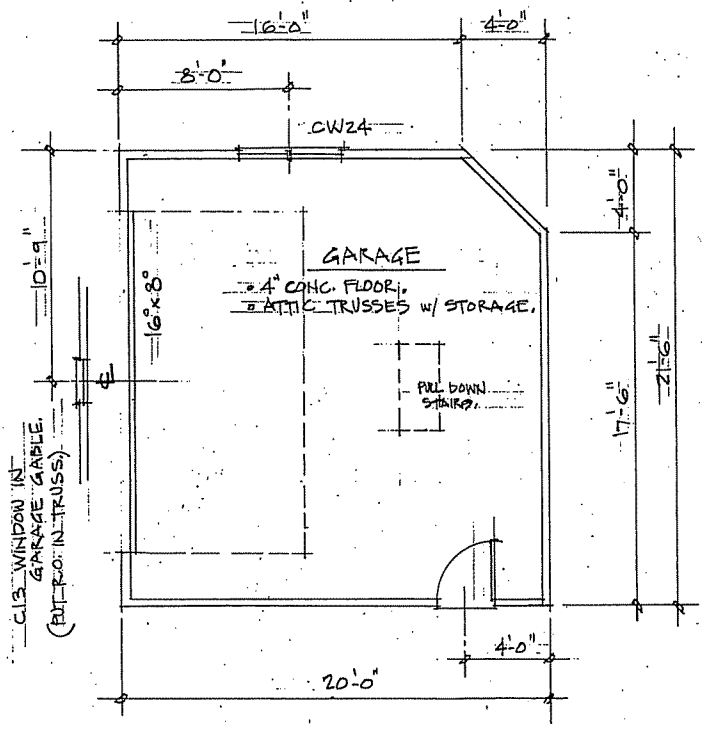

GARAGE PLAN
1/4" = 1'-0"

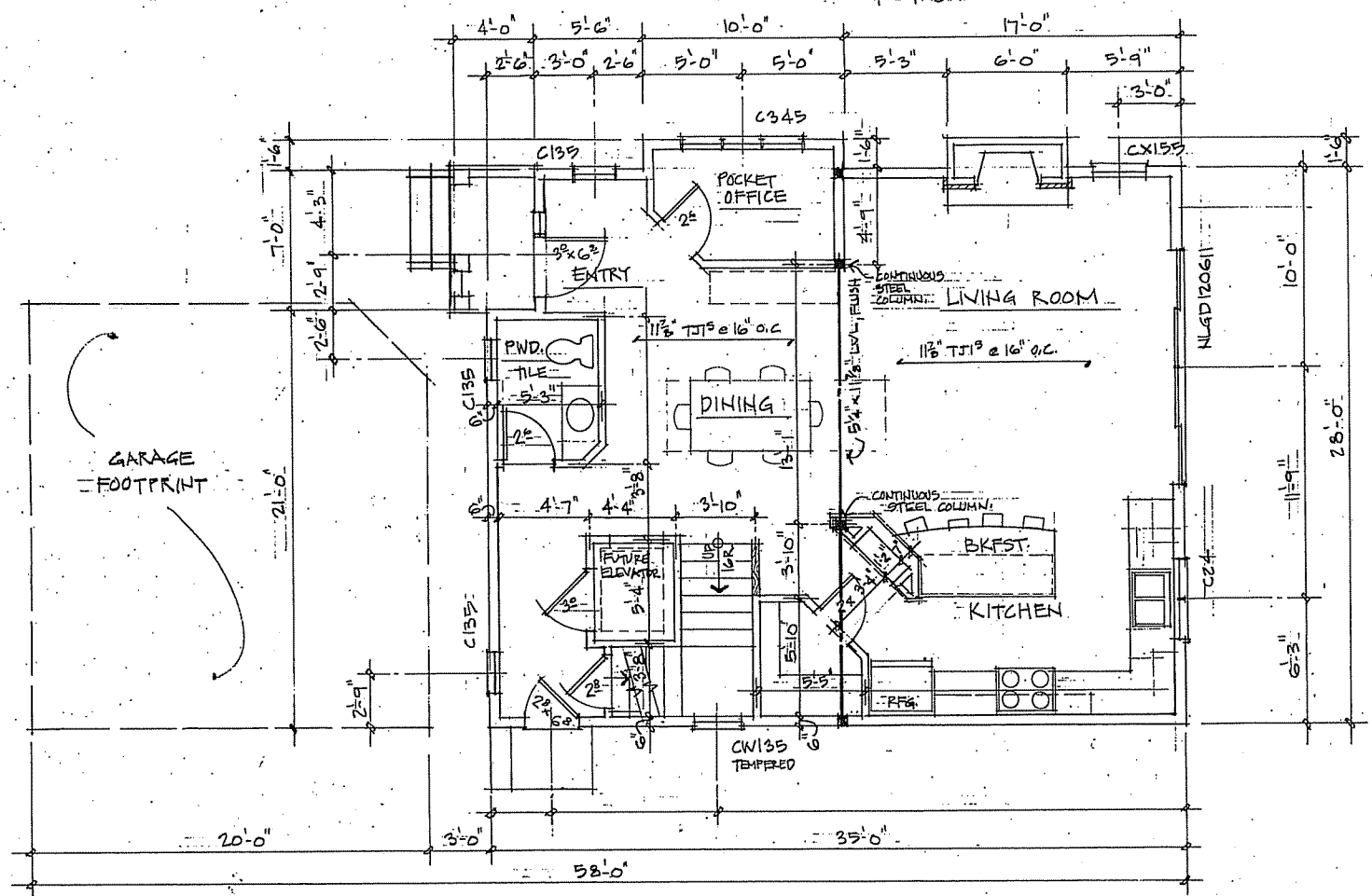

FIRST FLOOR PLAN 986.5 SQ. FT.
1/4" = 1'-0"

This drawing and design remains the property of Design Shellen and may not be reproduced or copied in whole or part by any method without prior written consent.

Phone: 608.662.9090
Fax: 608.662.9095

DESIGN
SOLUTIONS

OWNER
John & Marianne BERTRAM
1437 Morrison Street
Madison, WI 53705

PROJECT NO.
1062

DRAWN BY
MWM

DATE
2.7.13

REVISIONS

SHEET
4 of 5

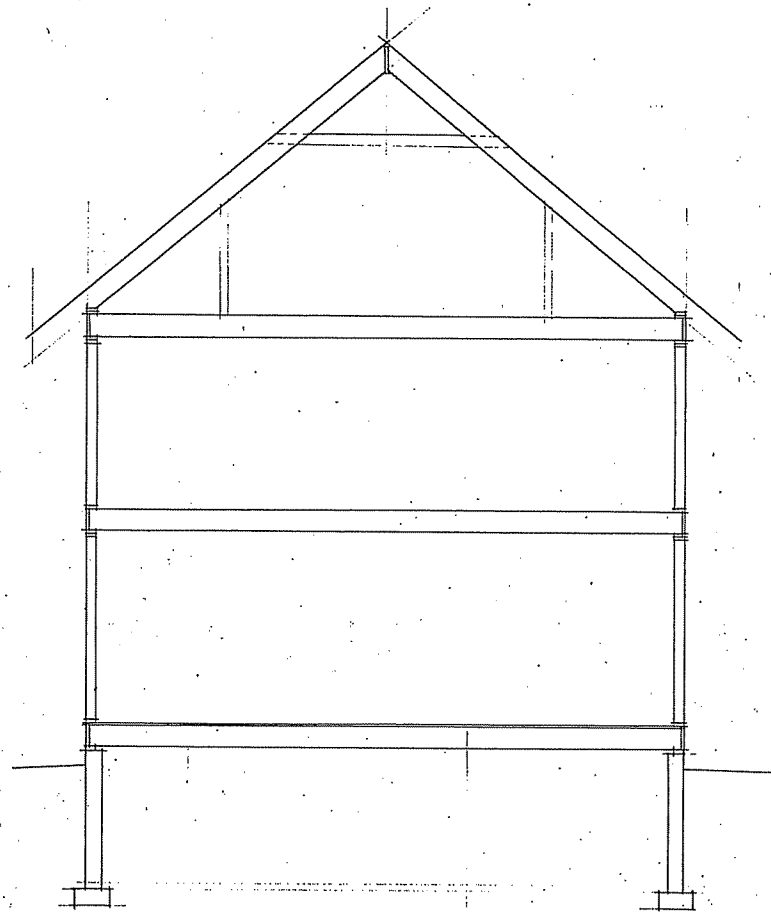

SECTION 1/4" = 1'-0"

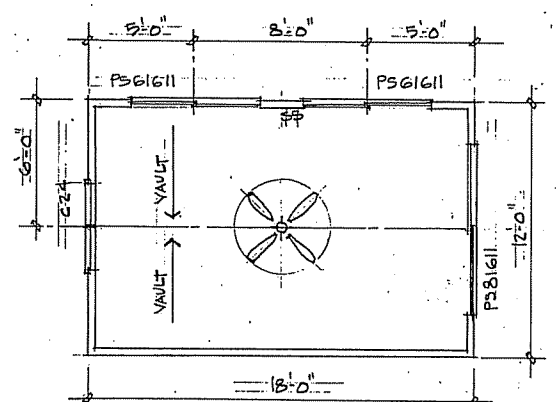

STORAGE SHED 1/4" = 1'-0"

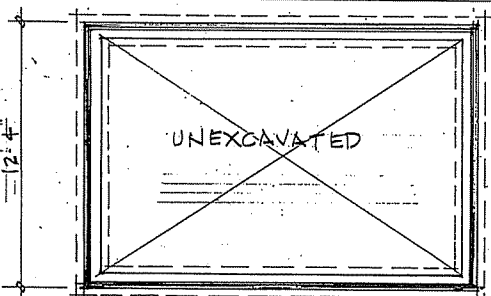

SHED FOUNDATION 1/4" = 1'-0"

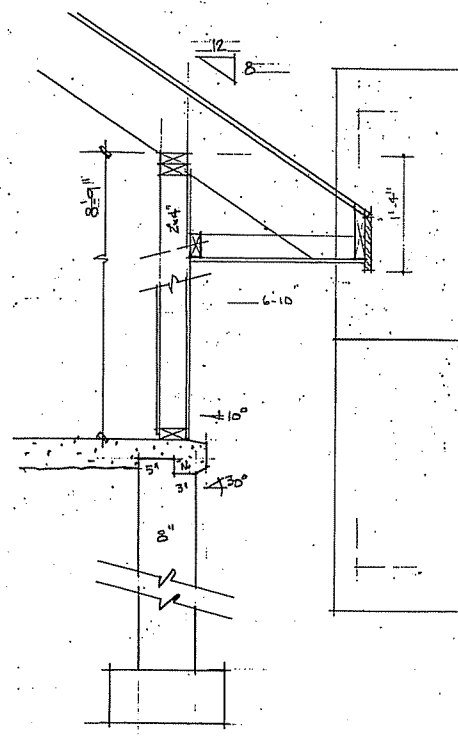

T.O. WALL DETAIL 1" = 1'-0"

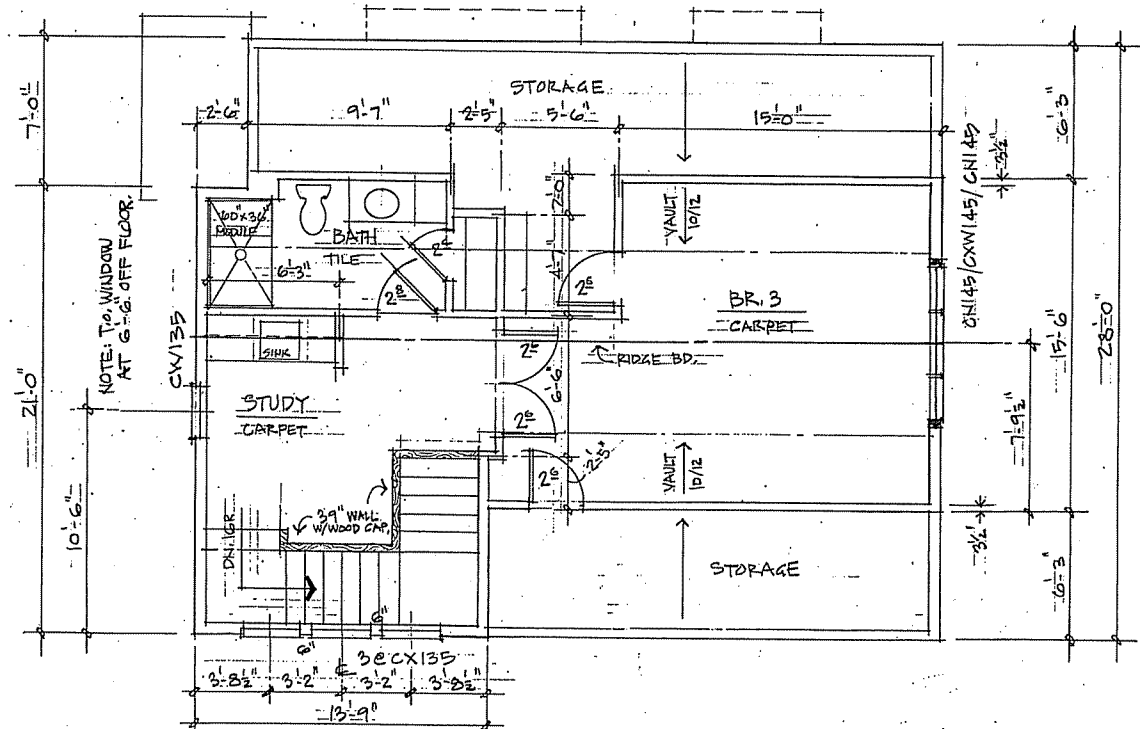

ATTIC PLAN 608 SQ. FT.

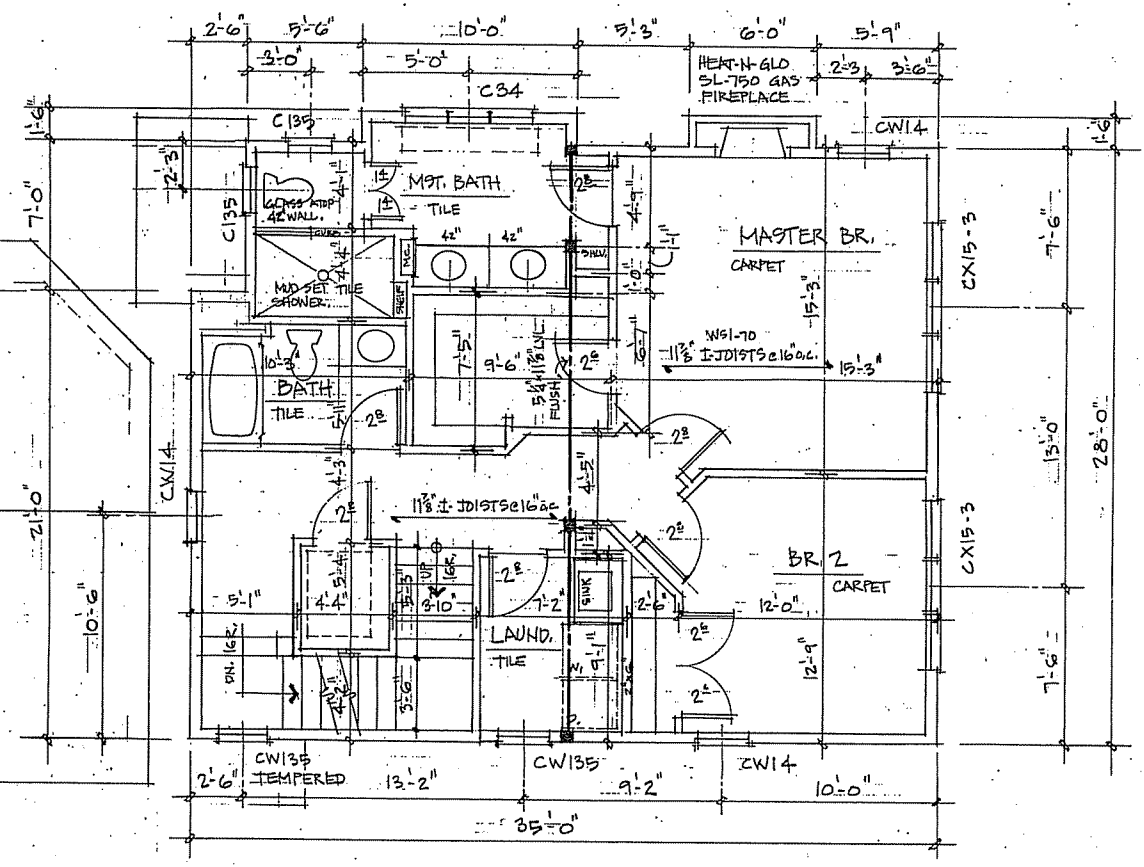

SECOND FLOOR PLAN 986.5 SQ. FT.

This drawing and design remain the property of Design Shelton and may not be reproduced or copied in whole or part by any method without prior written consent.

Phone: 608.662.9090
 Fax: 608.662.9095



OWNER
 John & Mariann BERTRAM
 1437 Morrison Street
 Madison, WI. 53705

PROJECT NO.
 1062

DRAWN BY
 MWM

DATE
 2.7.13.

REVISIONS

SHEET
 5 of 5

MORRISON STREET

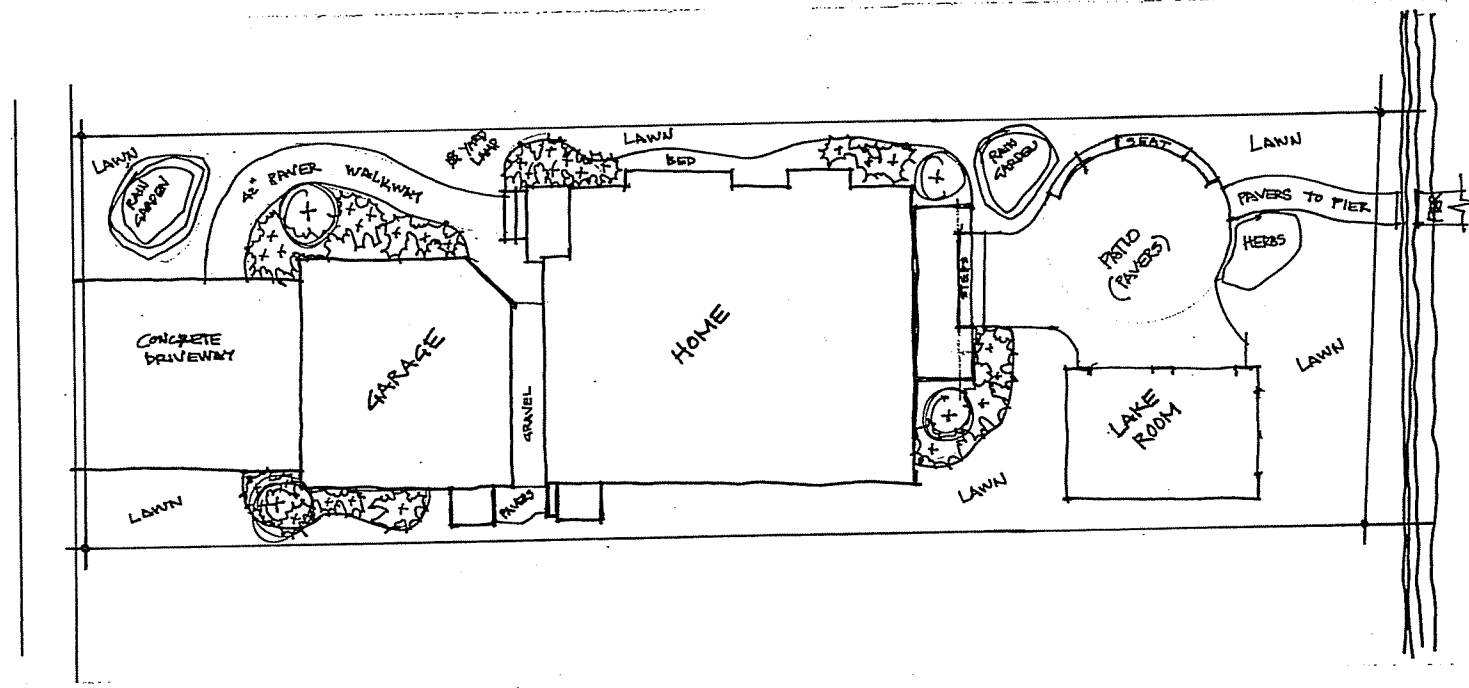

LAKE MONONA

BERTRAM LANDSCAPE PLAN 1/4" = 1'-0"