

# CERTIFIED SURVEY MAP No.

PART OF LOT ONE AND ALL OF LOTS TWO THROUGH TEN, MILLER PARK PLAT AS RECORDED IN VOLUME 3 OF PLATS, ON PAGE 8A, AS DOCUMENT NUMBER 425969, DANE COUNTY REGISTRY, ALSO PART OF LOT ONE AND ALL OF LOTS TWO THROUGH TEN, BLOCK 5, OAK RIDGE SUBDIVISION, AS RECORDED IN VOLUME 4 OF PLATS, ON PAGE 32, AS DOCUMENT NUMBER 290503, DANE COUNTY REGISTRY, ALSO PART OF THE SOUTHEAST QUARTER OF THE NORTHWEST QUARTER OF SECTION 35, T07N, R09E, CITY OF MADISON, DANE COUNTY, WISCONSIN.

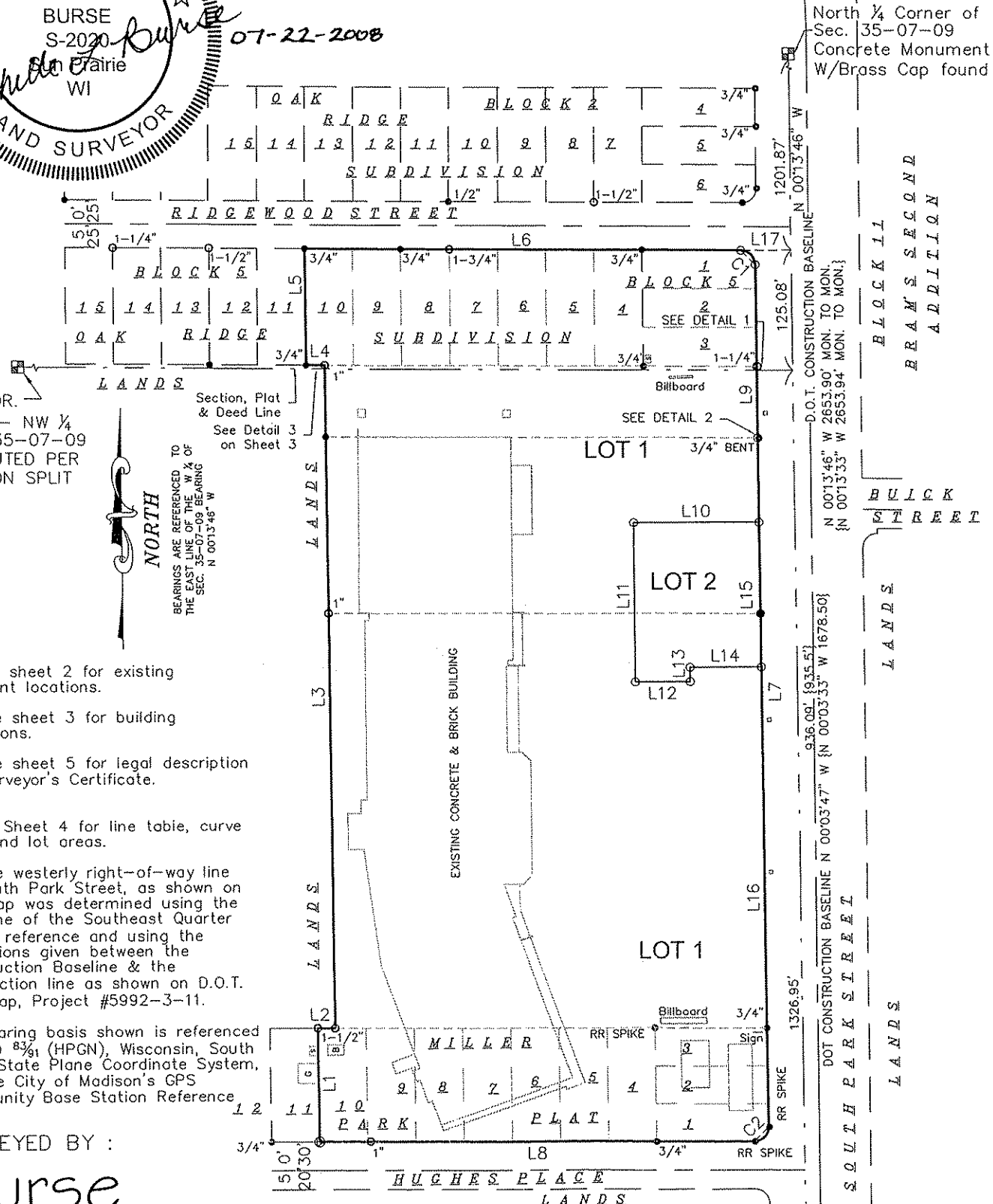
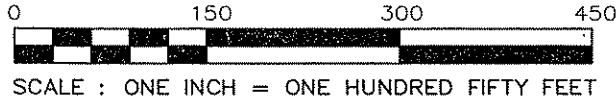
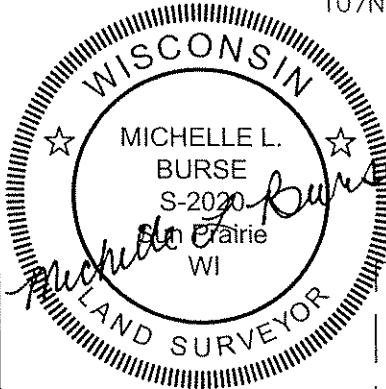

NW COR.  
SE 1/4 - NW 1/4  
SEC. 35-07-09  
COMPUTED PER  
SECTION SPLIT

BEARINGS ARE REFERENCED TO  
THE EAST LINE OF THE NW 1/4 OF  
SEC. 35-07-09 BEARING  
N 0013'48" W

**NOTES:**

1. See sheet 2 for existing easement locations.
2. See sheet 3 for building dimensions.
3. See sheet 5 for legal description and Surveyor's Certificate.
4. See Sheet 4 for line table, curve table and lot areas.
5. The westerly right-of-way line for South Park Street, as shown on this map was determined using the East line of the Southeast Quarter (1/4) as reference and using the dimensions given between the Construction Baseline & the "P"/Section line as shown on D.O.T. R/W Map, Project #5992-3-11.
6. Bearing basis shown is referenced to NAD 83 (HPGN), Wisconsin, South Zone, State Plane Coordinate System, per the City of Madison's GPS Community Base Station Reference Point.

SURVEYED BY :

**Burse**

surveying & engineering Inc.

1400 E. Washington Ave, Suite 158  
Madison, WI 53703 608.250.9263

SURVEYED FOR :

CITY OF MADISON  
215 MARTIN LUTHER

Center of