

## Transmittal Letter

TO: Janine Glaeser  
ADDRESS: Department of Planning & Community & Economic Development  
City of Madison  
215 Martin Luther King Jr. Blvd, Suite 017  
Madison, WI 53703

CC: Daniel Stewart (via email)

RE: 7050 Watts Road, At Home Subdivision

FROM: Peter D. Fortlage, P.E.

TRANSMITTED: For UDC Meeting

DATE: 2/14/2020

PROJECT NO: BSE2188-19

DESCRIPTION: Site Plan

COPIES: 14 (11x17) for Urban Design Commission  
15 (11x17) for Plan Commission

COMMENTS:

SIGNED: 

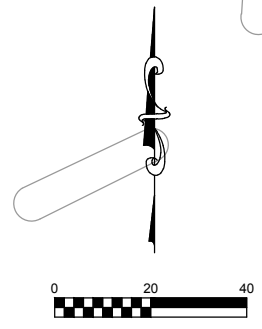
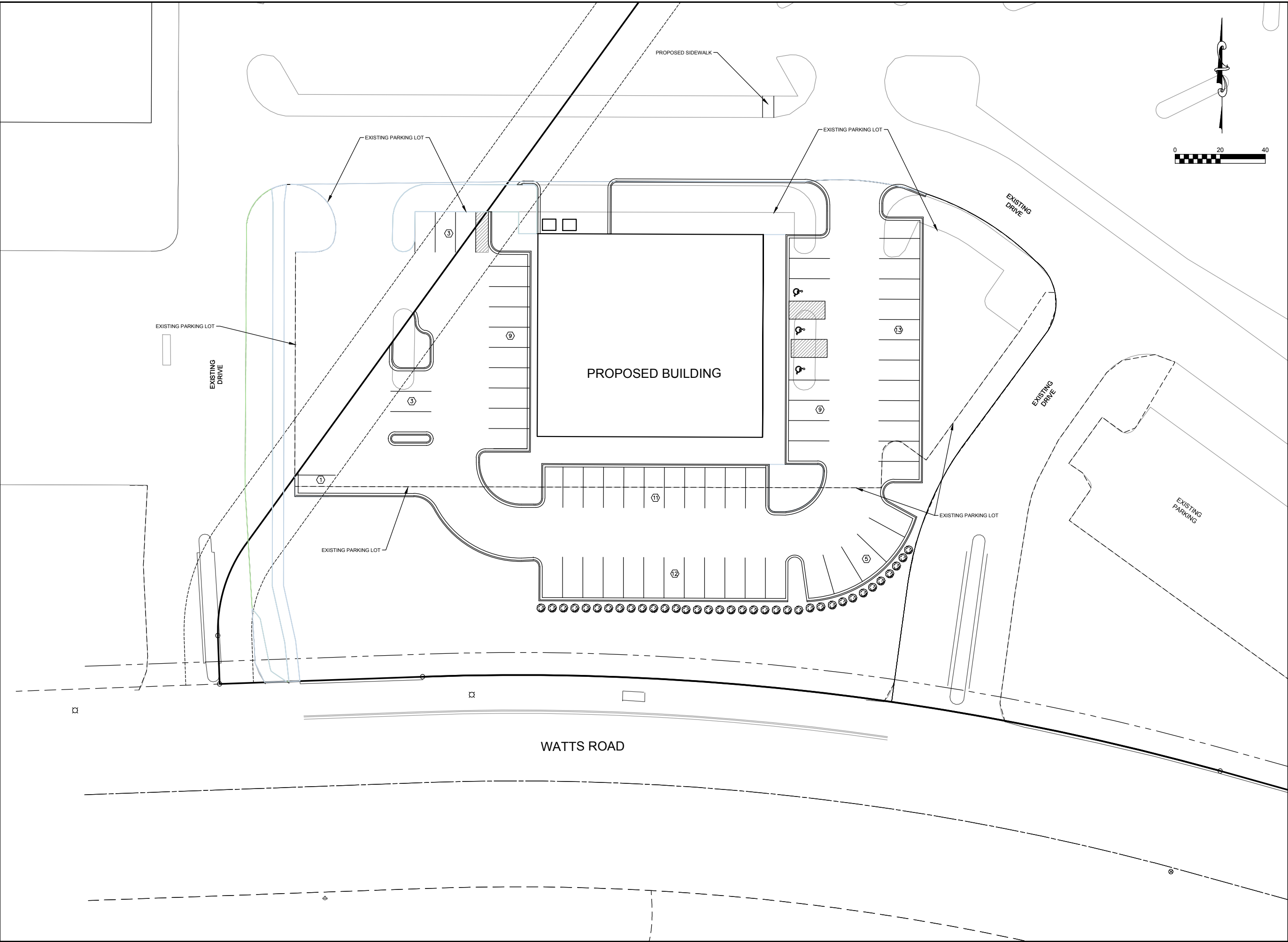

**Burse**  
 Surveying and Engineering, Inc.  
 2801 International Lane, Suite 101  
 Madison, WI 53704  
 Phone: 608-250-9293  
 Fax: 608-250-9266  
 e-mail: Mburse@BSE-INC.net  
 www.bursesurveyeng.com

APPROVALS	DATE	BY
PROJECT NO.	DATE	BY
DESIGNED BY	DATE	BY
DRAWN BY	DATE	BY
CHECKED BY	DATE	BY
IN CHARGE	DATE	BY
SCALE		

**WATTS ROAD GDP**  
 7050 WATTS ROAD  
 CITY OF MADISON, WISCONSIN  
 Development Engineering Consultants, LLC

PROJECT #: BSE2188  
 PLOT DATE: 02/14/2020

REVISION DATES:

ISSUE DATES:

CONCEPTUAL SITE PLAN 3A

**Burse**  
 Surveying and Engineering, Inc.  
This document contains confidential or proprietary information of Burse Surveying and Engineering, Inc. Neither the document nor the information herein is to be reproduced, distributed, used or disclosed, either in whole or in part, except as specifically authorized by Burse Surveying and Engineering, Inc.

DRAWING NUMBER  
**101A**

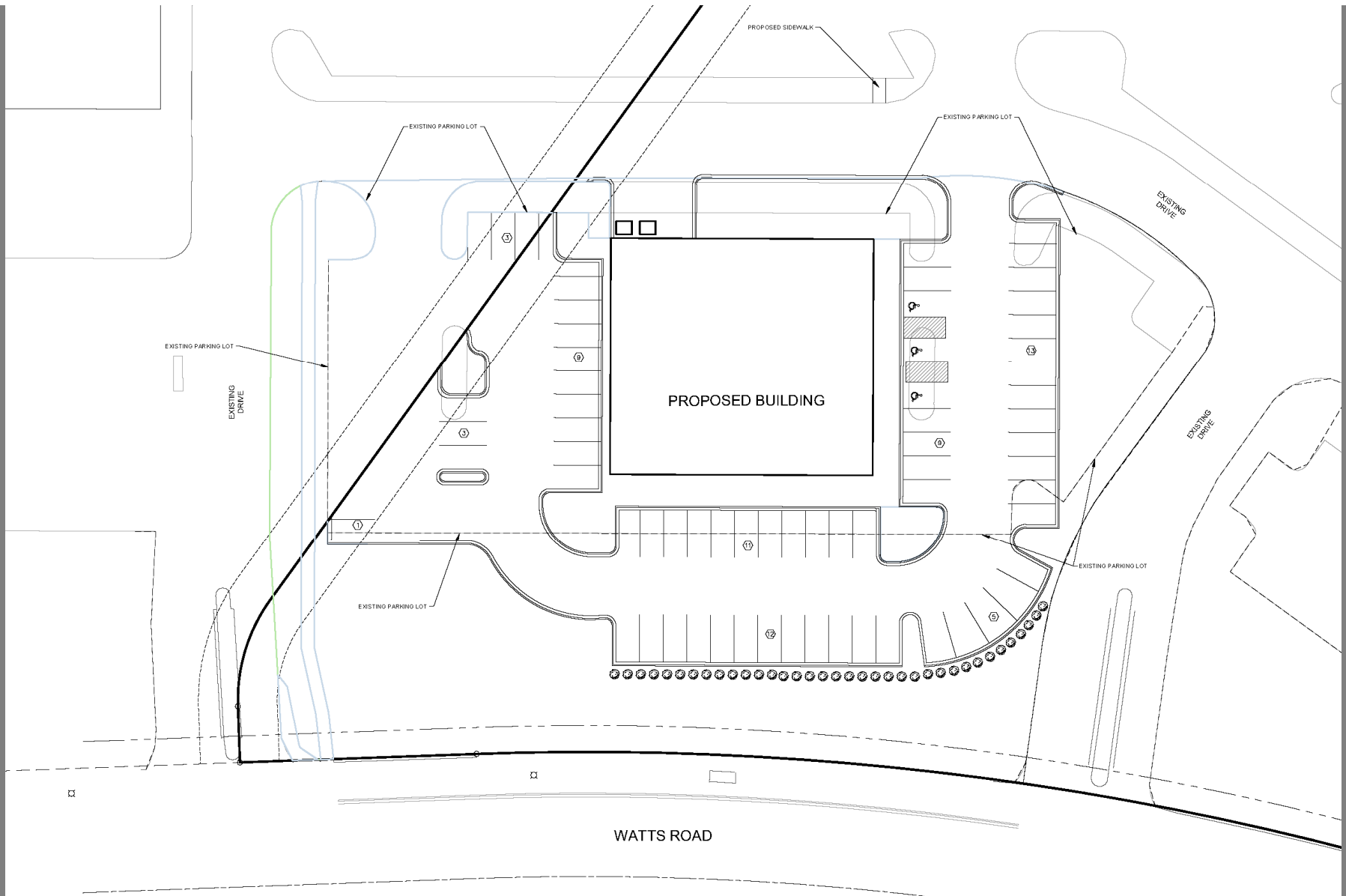





PROPOSED BUILDING

WATTS ROAD







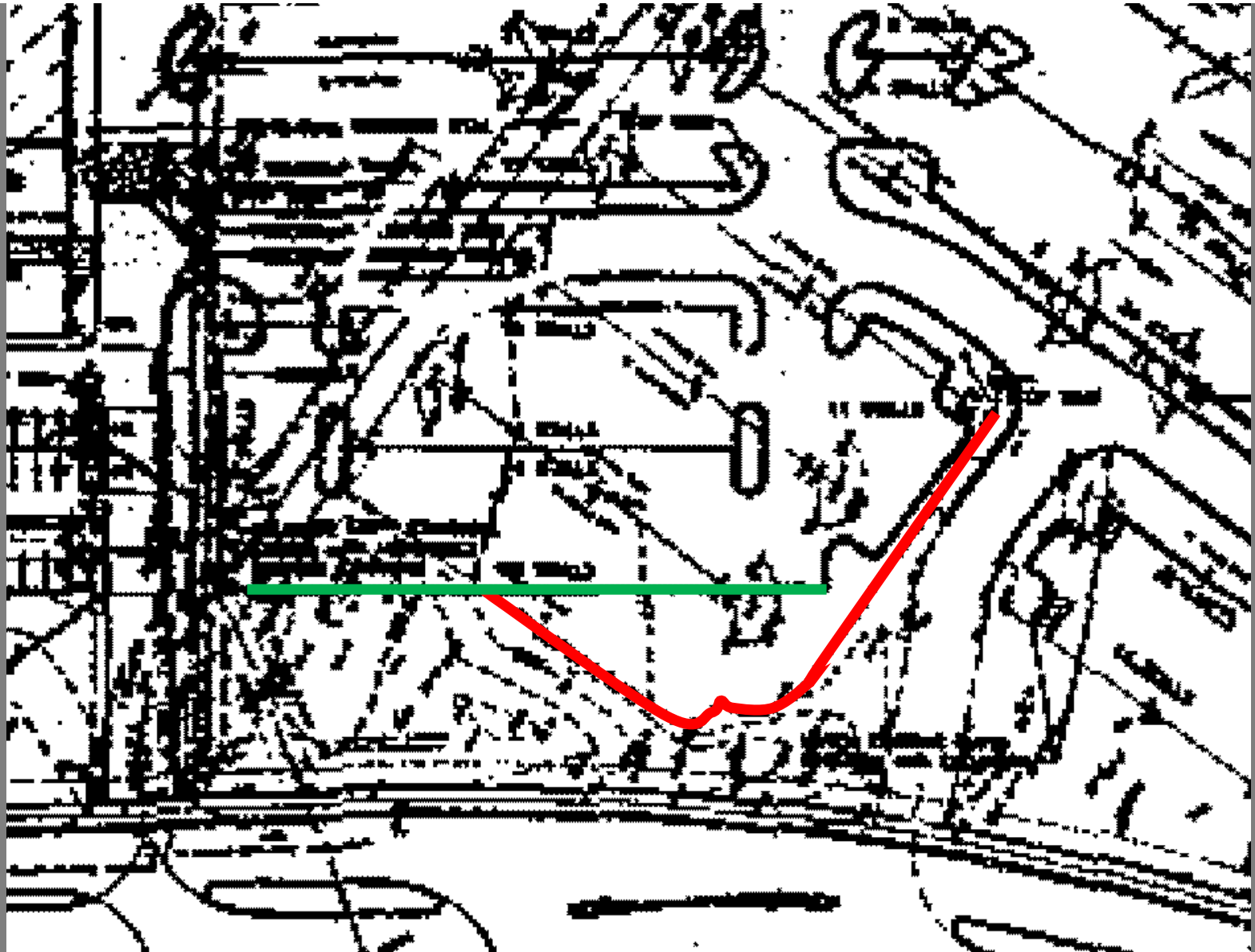



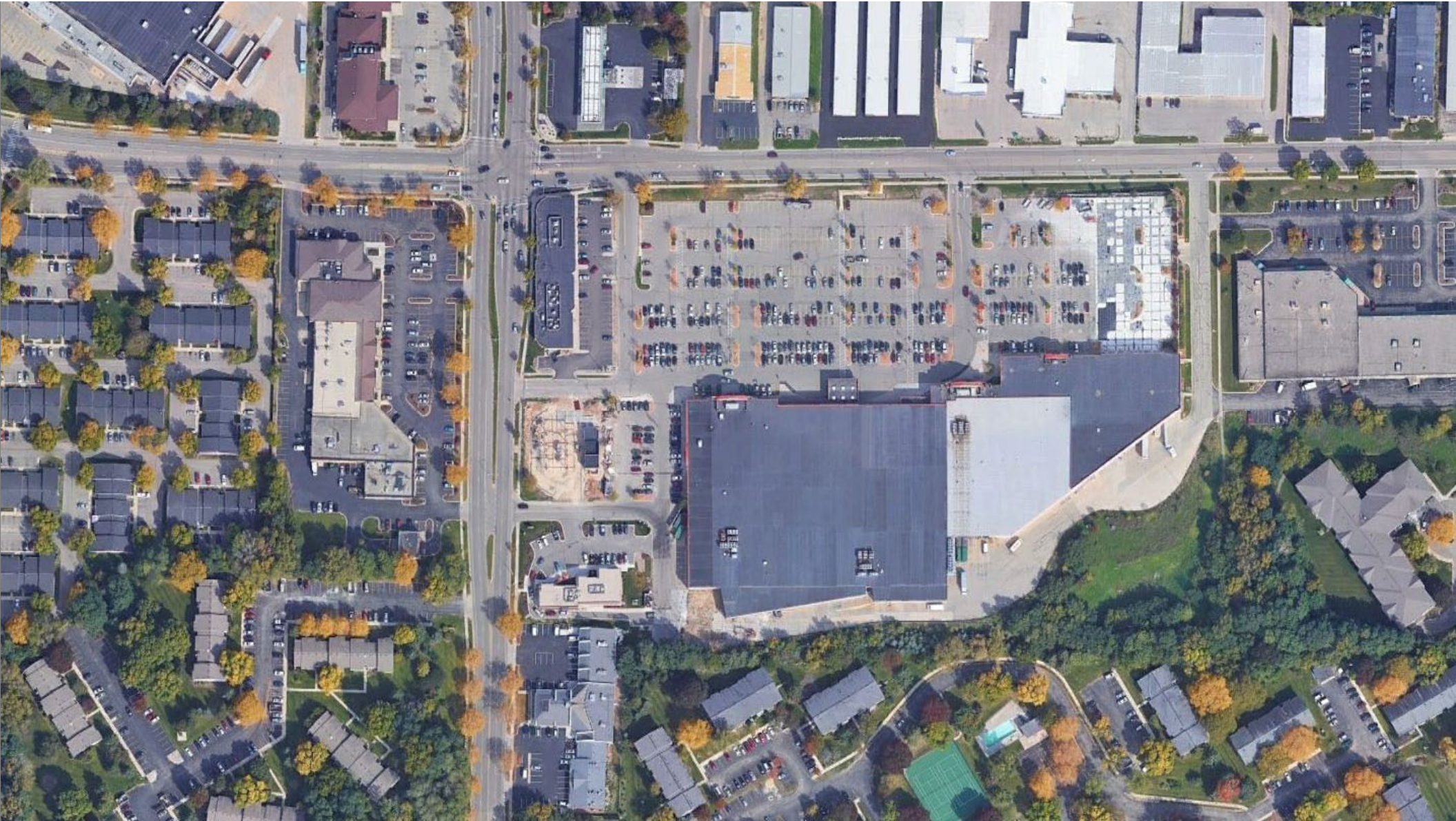



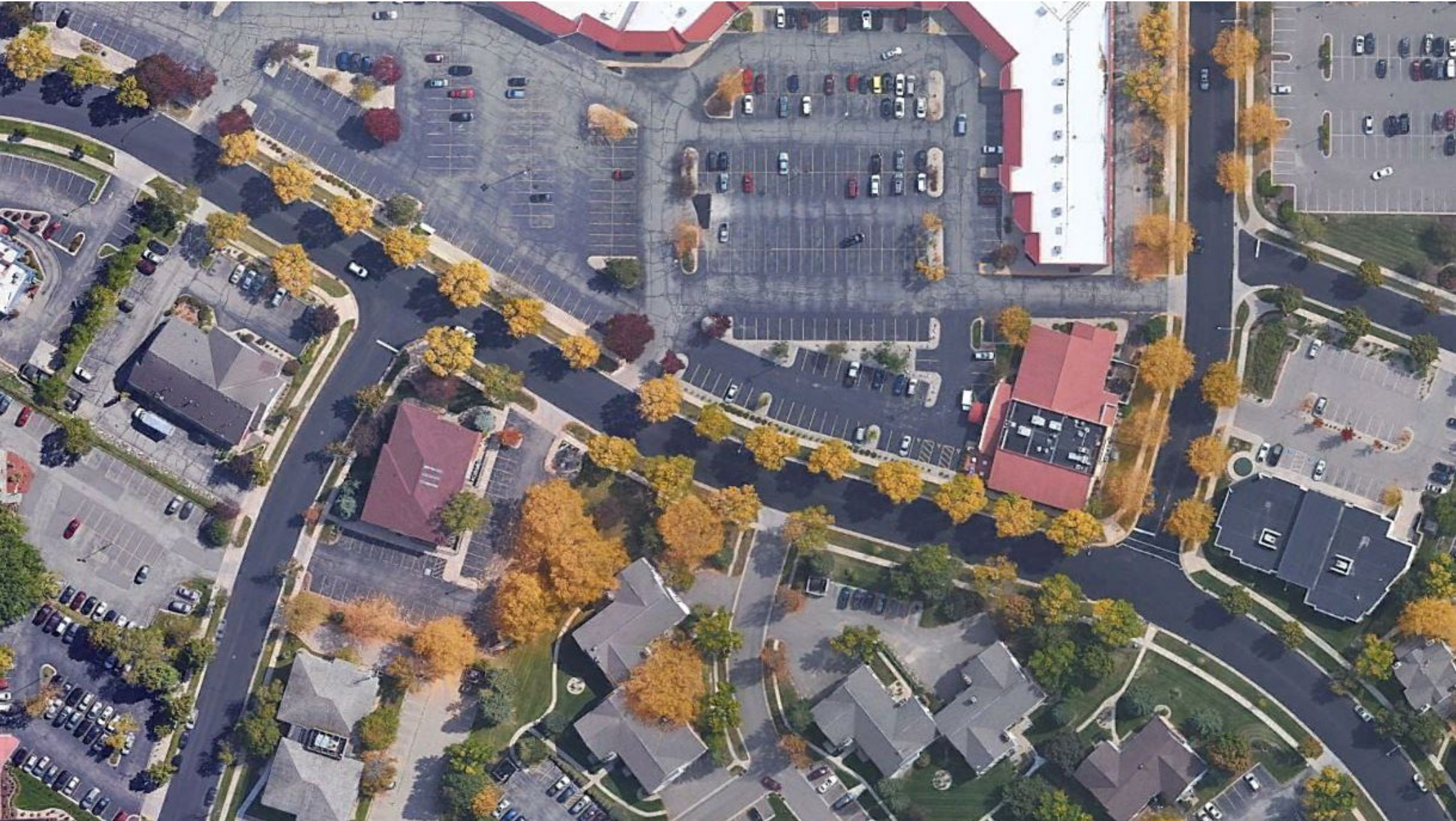















WATTS ROAD

BUILDING

