

PARK EDGE/PARK RIDGE EMPLOYMENT CENTER

1233 McKENNA BLVD. MADISON, WI 53719

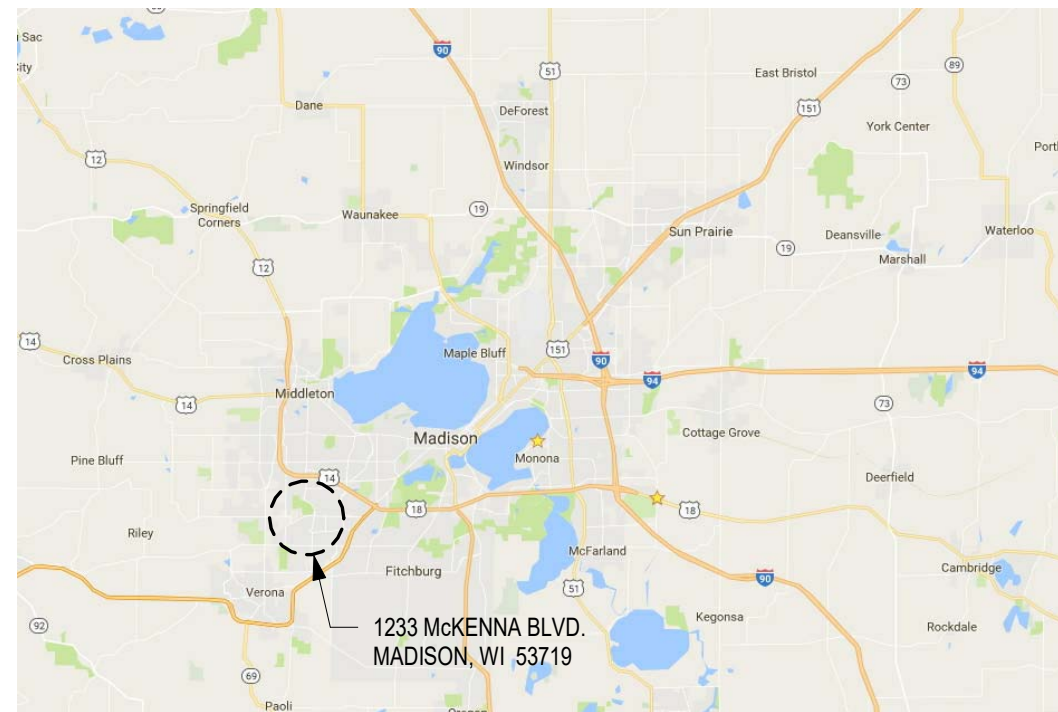

EXTERIOR RENDERING



PROJECT LOCATION

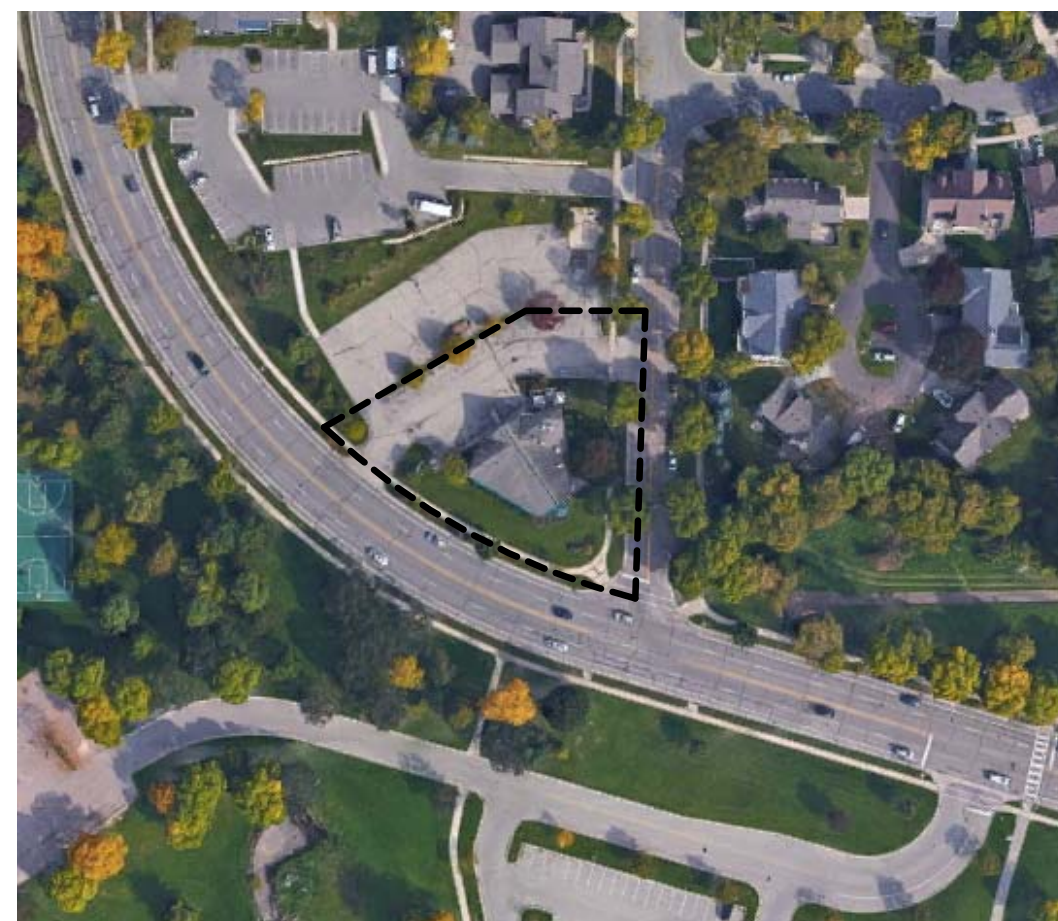

PROJECT SITE

Sheet Number

Sheet Name

GENERAL

G100
G201

COVER SHEET
SYMBOLS AND ABBREVIATIONS

CIVIL

C100

SITE SURVEY

DEMOLITION

D101
D102
D201
D202
D301

EXTERIOR DEMOLITION ELEVATIONS
EXTERIOR DEMOLITION ELEVATIONS
FIRST FLOOR DEMOLITION PLAN
ROOF DEMOLITION PLAN
FIRST FLOOR DEMOLITION CEILING PLAN

ARCHITECTURAL

A101
A102
A103
A201
A202
A301
A400
A401
A500
A520
A600
A601
A602
A603
A604
A700
A701
A720
A800
A820
A850
A851
A852
A900
A901

EXTERIOR ELEVATIONS
EXTERIOR ELEVATIONS
EXTERIOR ELEVATIONS
FIRST FLOOR PLAN
ROOF PLAN
FIRST FLOOR REFLECTED CEILING PLAN
BUILDING SECTIONS
BUILDING SECTIONS
WALL SECTIONS
ENLARGED FLOOR PLANS
EXTERIOR DETAILS
EXTERIOR DETAILS
EXTERIOR DETAILS
EXTERIOR DETAILS
EXTERIOR DETAILS
WALL PARTITION TYPES
WINDOW TYPES
DOOR SCHEDULES
INTERIOR ELEVATIONS
INTERIOR SECTIONS
INTERIOR DETAILS
INTERIOR DETAILS
INTERIOR DETAILS
FINISH PLANS
ILLUSTRATIVE FURNITURE PLAN

DEMOLITION GENERAL NOTES

- 1 SEE MECHANICAL AND ELECTRICAL DEMOLITION DRAWINGS FOR EXISTING WALL / CEILING MOUNTED ELECTRICAL CONDUIT DEMOLITION.
- 2 SEE MECHANICAL AND ELECTRICAL DEMOLITION DRAWINGS FOR ALL WALL / CEILING MOUNTED DEVICES NOT SPECIFICALLY LISTED IN THESE DRAWINGS.
- 3 NOT ALL KEYNOTES ARE USED ON ALL SHEETS.

DEMOLITION KEY NOTES

- 1 DEMOLISH TOTAL HEIGHT OF GWB AND METAL STUD WALL. COORDINATE WALL DEMOLITION WITH MECHANICAL, ELECTRICAL, AND PLUMBING DEMOLITION.
- 2 DEMOLISH ALL TOILET PARTITIONS, VANITIES, COUNTERS, ACCESSORIES AND PLUMBING FIXTURES. COORDINATE DEMOLITION WITH MECHANICAL, ELECTRICAL AND PLUMBING DEMOLITION.
- 3 REMOVE EXISTING DOOR AND FRAME - RETURN TO OWNER.
- 4 REMOVE ALL CANVAS AWNINGS AND ASSOCIATED HARDWARE - RETURN TO OWNER.
- 5 REMOVE EXISTING WINDOWS - RETURN TO OWNER.
- 6 DEMOLISH TOTAL HEIGHT OF GWB AND METAL STUD FURRING. COORDINATE WALL DEMOLITION WITH MECHANICAL, ELECTRICAL AND PLUMBING DEMOLITION.
- 7 DEMOLISH EXISTING FLOORING AT ENTIRE BUILDING. SURFACE TO BE PREPARED FOR NEW FLOORING - SEE FINISH PLAN FOR FLOORING. COORDINATE DEMOLITION WITH MECHANICAL, ELECTRICAL AND PLUMBING DEMOLITION.
- 8 DEMOLISH CEILING TILE AND GRID SYSTEM. SEE MECHANICAL AND ELECTRICAL DEMOLITION DRAWINGS FOR ADDITIONAL ITEMS IN AND ABOVE CEILING TO BE REMOVED.
- 9 DEMOLISH GWB CEILING. SEE MECHANICAL AND ELECTRICAL DEMOLITION DRAWINGS FOR ADDITIONAL ITEMS IN AND ABOVE CEILING TO BE REMOVED.
- 10 DEMOLISH EXISTING SOFFITS AND/OR BULKHEADS AT CEILINGS. COORDINATE DEMOLITION WITH MECHANICAL, ELECTRICAL AND PLUMBING DEMOLITION.
- 11 DEMOLISH EXISTING ASPHALT SHINGLE ROOF SYSTEM DOWN TO EXISTING SHEATHING. REPLACE ANY DEFECTIVE ROOF SHEATHING PRIOR TO NEW ROOF INSTALLATION. COORDINATE DEMOLITION WITH MECHANICAL, ELECTRICAL AND PLUMBING DEMOLITION.
- 12 DEMOLISH EXISTING FASCIA, SOFFIT AND GUTTER.
- 13 DEMOLISH EXISTING WALLS AND ROOF AT THIS ADDITION. COORDINATE DEMOLITION WITH MECHANICAL, ELECTRICAL AND PLUMBING DEMOLITION.
- 14 DEMOLISH VINYL DECORATION AT GABLE ENDS OF ROOF.
- 15 DEMOLISH ALL VINYL SOFFIT AND FASCIA AT GABLE ENDS AND AT ALL EAVES.
- 16 DEMOLISH EXTERIOR VINYL SIDING SYSTEM DOWN TO EXISTING WOOD STUD FRAMING. COORDINATE DEMOLITION WITH MECHANICAL, ELECTRICAL AND PLUMBING DEMOLITION.

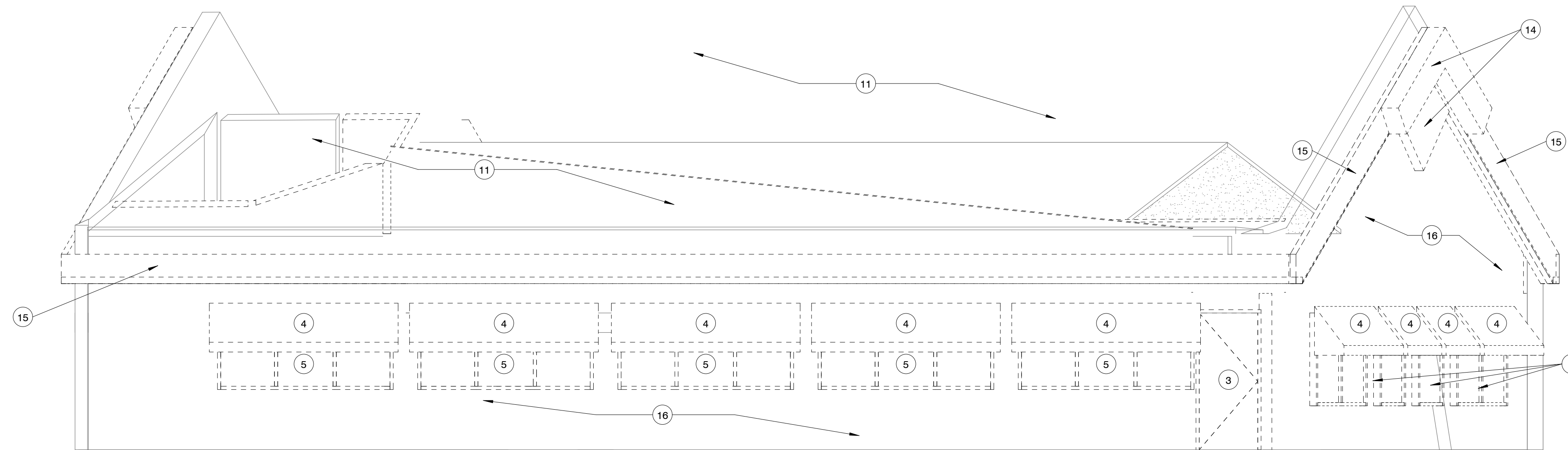

2 SOUTH ELEVATION (DEMO)
1/4" = 1'-0"

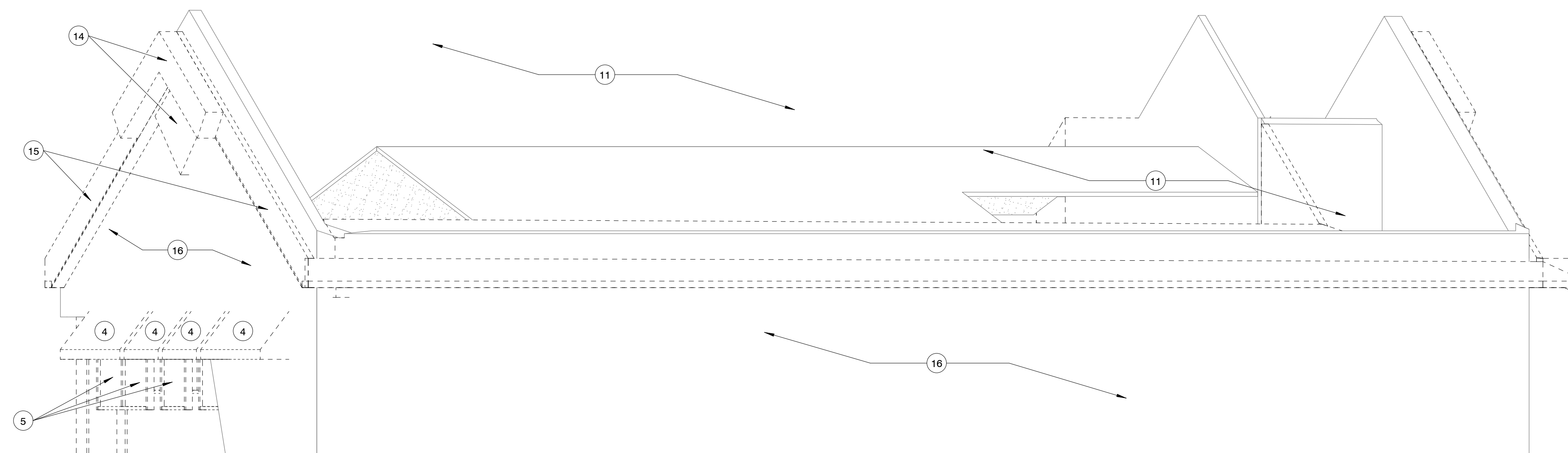

1 NORTH ELEVATION (DEMO)
1/4" = 1'-0"

PROJECT
PARK EDGE/PARK RIDGE
EMPLOYMENT CENTER

1233 McKENNA BLVD.
MADISON, WI 53719

PROJECT NO.
16010-00

DRAWING
EXTERIOR DEMOLITION
ELEVATIONS

DATE
05.10.17

DEMOLITION GENERAL NOTES

- 1 SEE MECHANICAL AND ELECTRICAL DEMOLITION DRAWINGS FOR EXISTING WALL / CEILING MOUNTED ELECTRICAL CONDUIT DEMOLITION.
- 2 SEE MECHANICAL AND ELECTRICAL DEMOLITION DRAWINGS FOR ALL WALL / CEILING MOUNTED DEVICES NOT SPECIFICALLY LISTED IN THESE DRAWINGS.
- 3 NOT ALL KEYNOTES ARE USED ON ALL SHEETS.

DEMOLITION KEY NOTES

- 1 DEMOLISH TOTAL HEIGHT OF GWB AND METAL STUD WALL. COORDINATE WALL DEMOLITION WITH MECHANICAL, ELECTRICAL, AND PLUMBING DEMOLITION.
- 2 DEMOLISH ALL TOILET PARTITIONS, VANITIES, COUNTERS, ACCESSORIES AND PLUMBING FIXTURES. COORDINATE DEMOLITION WITH MECHANICAL, ELECTRICAL AND PLUMBING DEMOLITION.
- 3 REMOVE EXISTING DOOR AND FRAME - RETURN TO OWNER.
- 4 REMOVE ALL CANVAS AWNINGS AND ASSOCIATED HARDWARE - RETURN TO OWNER.
- 5 REMOVE EXISTING WINDOWS - RETURN TO OWNER.
- 6 DEMOLISH TOTAL HEIGHT OF GWB AND METAL STUD FURRING. COORDINATE WALL DEMOLITION WITH MECHANICAL, ELECTRICAL AND PLUMBING DEMOLITION.
- 7 DEMOLISH EXISTING FLOORING AT ENTIRE BUILDING. SURFACE TO BE PREPARED FOR NEW FLOORING - SEE FINISH PLAN FOR FLOORING. COORDINATE DEMOLITION WITH MECHANICAL, ELECTRICAL AND PLUMBING DEMOLITION.
- 8 DEMOLISH CEILING TILE AND GRID SYSTEM. SEE MECHANICAL AND ELECTRICAL DEMOLITION DRAWINGS FOR ADDITIONAL ITEMS IN AND ABOVE CEILING TO BE REMOVED.
- 9 DEMOLISH GWB CEILING. SEE MECHANICAL AND ELECTRICAL DEMOLITION DRAWINGS FOR ADDITIONAL ITEMS IN AND ABOVE CEILING TO BE REMOVED.
- 10 DEMOLISH EXISTING SOFFITS AND/OR BULKHEADS AT CEILINGS. COORDINATE DEMOLITION WITH MECHANICAL, ELECTRICAL, AND PLUMBING DEMOLITION.
- 11 DEMOLISH EXISTING ASPHALT SHINGLE ROOF SYSTEM DOWN TO EXISTING SHEATHING. REPLACE ANY DEFECTIVE ROOF SHEATHING PRIOR TO NEW ROOF INSTALLATION. COORDINATE DEMOLITION WITH MECHANICAL, ELECTRICAL AND PLUMBING DEMOLITION.
- 12 DEMOLISH EXISTING FASCIA, SOFFIT AND GUTTER.
- 13 DEMOLISH EXISTING WALLS AND ROOF AT THIS ADDITION. COORDINATE DEMOLITION WITH MECHANICAL, ELECTRICAL AND PLUMBING DEMOLITION.
- 14 DEMOLISH VINYL DECORATION AT GABLE ENDS OF ROOF.
- 15 DEMOLISH ALL VINYL SOFFIT AND FASCIA AT GABLE ENDS AND AT ALL EAVES.
- 16 DEMOLISH EXTERIOR VINYL SIDING SYSTEM DOWN TO EXISTING WOOD STUD FRAMING. COORDINATE DEMOLITION WITH MECHANICAL, ELECTRICAL AND PLUMBING DEMOLITION.

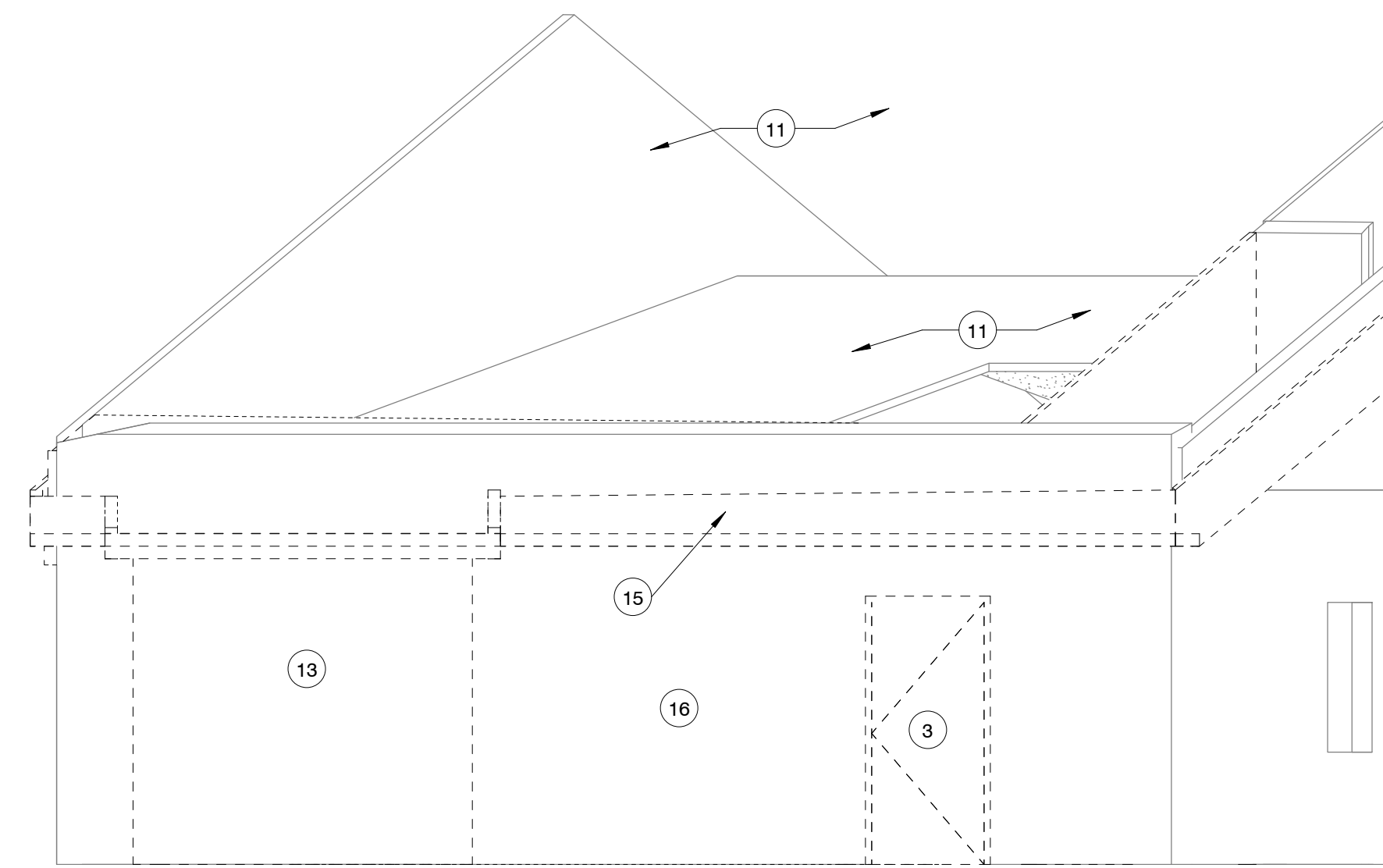

3 PARTIAL NW ELEVATION (DEMO)
1/4" = 1'-0"

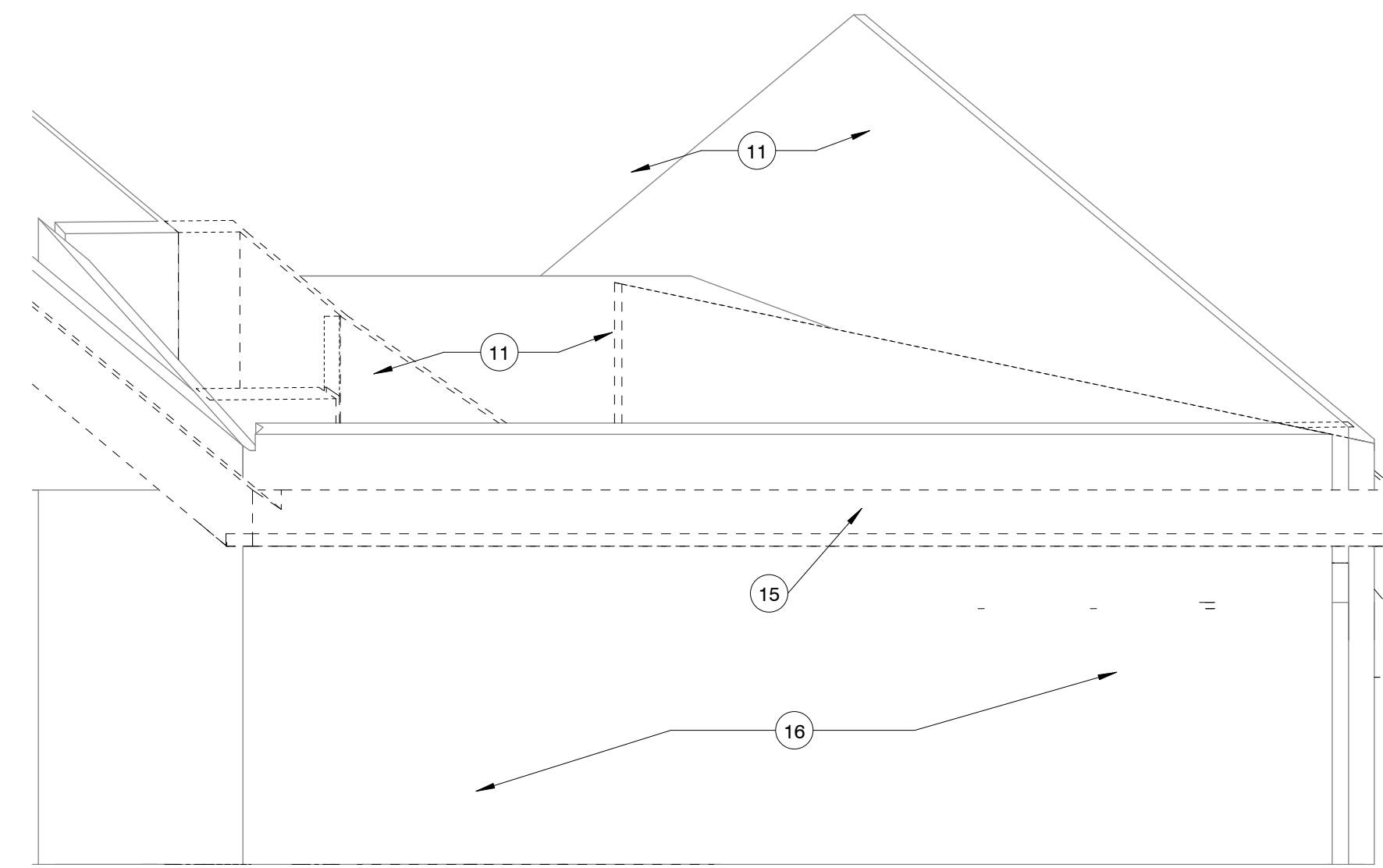

4 PARTIAL SW ELEVATION (DEMO)
1/4" = 1'-0"

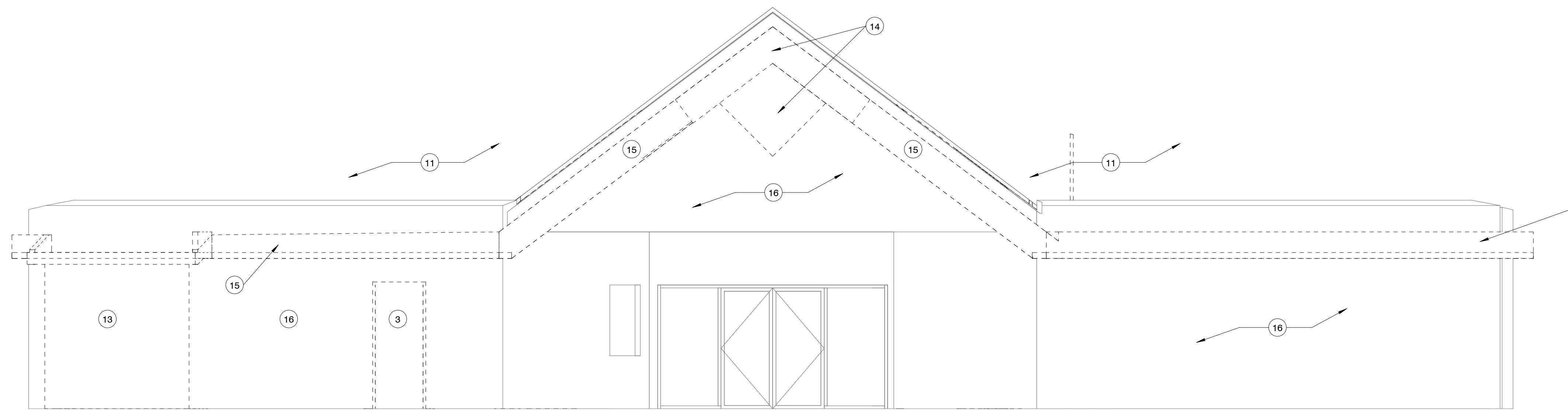

2 WEST ELEVATION (DEMO)
1/4" = 1'-0"

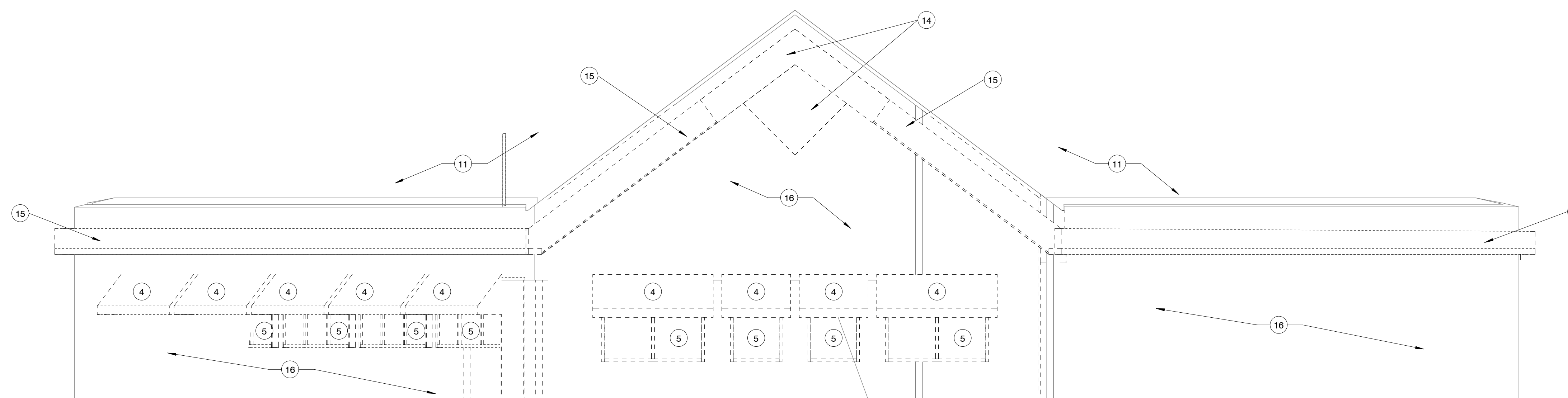

1 EAST ELEVATION (DEMO)
1/4" = 1'-0"

PROJECT
PARK EDGE/PARK RIDGE
EMPLOYMENT CENTER

1233 McKENNA BLVD.
MADISON, WI 53719

PROJECT NO.
16010-00

DRAWING
EXTERIOR DEMOLITION
ELEVATIONS

DATE
05.10.17

DEMOLITION GENERAL NOTES

- 1 SEE MECHANICAL AND ELECTRICAL DEMOLITION DRAWINGS FOR EXISTING WALL / CEILING MOUNTED ELECTRICAL CONDUIT DEMOLITION.
- 2 SEE MECHANICAL AND ELECTRICAL DEMOLITION DRAWINGS FOR ALL WALL / CEILING MOUNTED DEVICES NOT SPECIFICALLY LISTED IN THESE DRAWINGS.
- 3 NOT ALL KEYNOTES ARE USED ON ALL SHEETS.

DEMOLITION KEY NOTES

- 1 DEMOLISH TOTAL HEIGHT OF GWB AND METAL STUD WALL. COORDINATE WALL DEMOLITION WITH MECHANICAL, ELECTRICAL, AND PLUMBING DEMOLITION.
- 2 DEMOLISH ALL TOILET PARTITIONS, VANITIES, COUNTERS, ACCESSORIES AND PLUMBING FIXTURES. COORDINATE DEMOLITION WITH MECHANICAL, ELECTRICAL AND PLUMBING DEMOLITION.
- 3 REMOVE EXISTING DOOR AND FRAME - RETURN TO OWNER.
- 4 REMOVE ALL CANVAS AWNINGS AND ASSOCIATED HARDWARE - RETURN TO OWNER.
- 5 REMOVE EXISTING WINDOWS - RETURN TO OWNER.
- 6 DEMOLISH TOTAL HEIGHT OF GWB AND METAL STUD FURRING. COORDINATE WALL DEMOLITION WITH MECHANICAL, ELECTRICAL AND PLUMBING DEMOLITION.
- 7 DEMOLISH EXISTING FLOORING AT ENTIRE BUILDING. SURFACE TO BE PREPARED FOR NEW FLOORING - SEE FINISH PLAN FOR FLOORING. COORDINATE DEMOLITION WITH MECHANICAL, ELECTRICAL AND PLUMBING DEMOLITION.
- 8 DEMOLISH CEILING TILE AND GRID SYSTEM. SEE MECHANICAL AND ELECTRICAL DEMOLITION DRAWINGS FOR ADDITIONAL ITEMS IN AND ABOVE CEILING TO BE REMOVED.
- 9 DEMOLISH GWB CEILING. SEE MECHANICAL AND ELECTRICAL DEMOLITION DRAWINGS FOR ADDITIONAL ITEMS IN AND ABOVE CEILING TO BE REMOVED.
- 10 DEMOLISH EXISTING SOFFITS AND/OR BULKHEADS AT CEILINGS. COORDINATE DEMOLITION WITH MECHANICAL, ELECTRICAL AND PLUMBING DEMOLITION.
- 11 DEMOLISH EXISTING ASPHALT SHINGLE ROOF SYSTEM DOWN TO EXISTING SHEATHING. REPLACE ANY DEFECTIVE ROOF SHEATHING PRIOR TO NEW ROOF INSTALLATION. COORDINATE DEMOLITION WITH MECHANICAL, ELECTRICAL AND PLUMBING DEMOLITION.
- 12 DEMOLISH EXISTING FASCIA, SOFFIT AND GUTTER.
- 13 DEMOLISH EXISTING WALLS AND ROOF AT THIS ADDITION. COORDINATE DEMOLITION WITH MECHANICAL, ELECTRICAL AND PLUMBING DEMOLITION.
- 14 DEMOLISH VINYL DECORATION AT GABLE ENDS OF ROOF.
- 15 DEMOLISH ALL VINYL SOFFIT AND FASCIA AT GABLE ENDS AND AT ALL EAVES.
- 16 DEMOLISH EXTERIOR VINYL SIDING SYSTEM DOWN TO EXISTING WOOD STUD FRAMING. COORDINATE DEMOLITION WITH MECHANICAL, ELECTRICAL AND PLUMBING DEMOLITION.

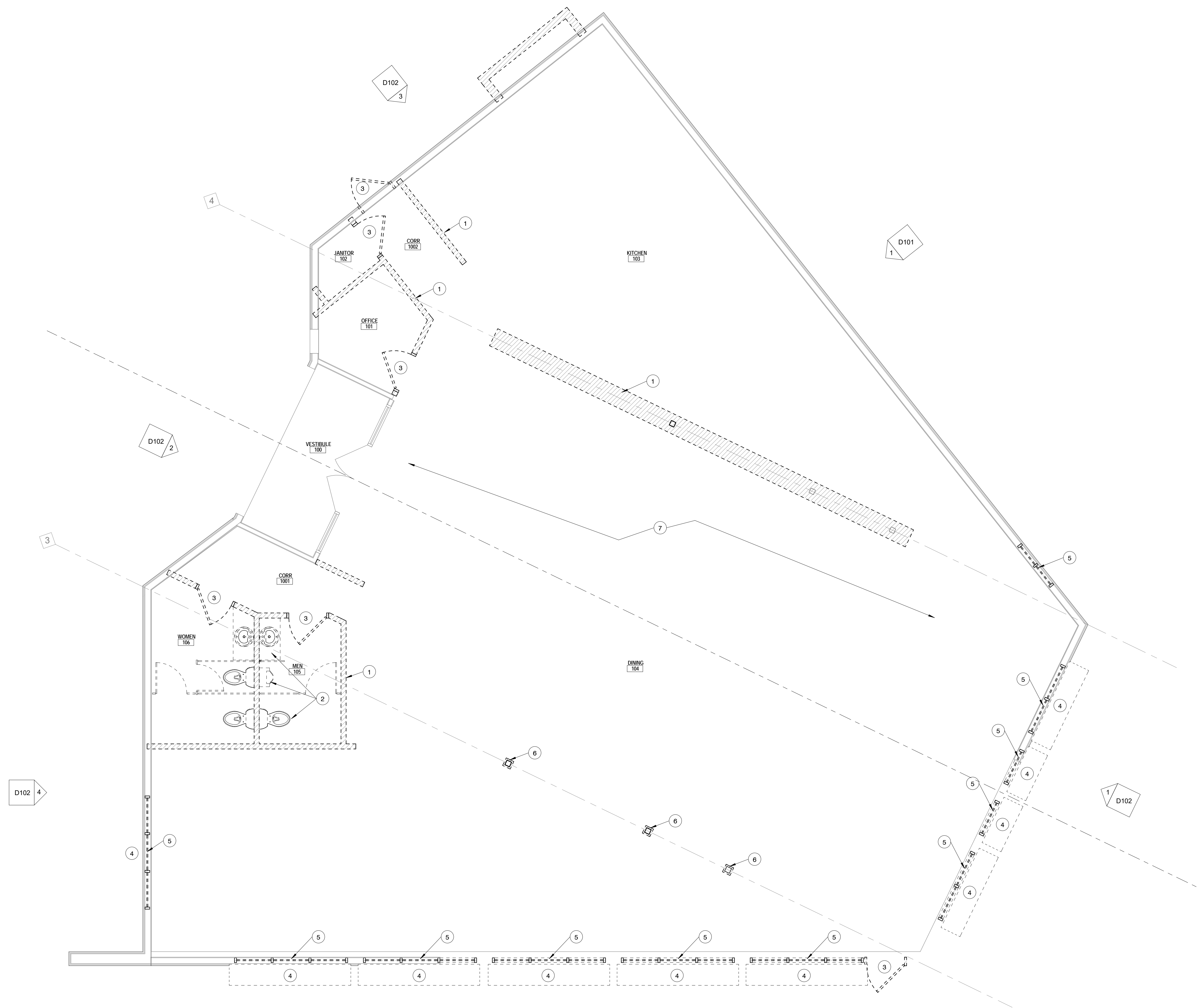

1 FIRST FLOOR DEMOLITION PLAN
1/4" = 1'-0"

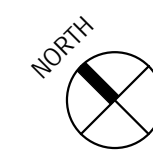

2
D101

PROJECT
PARK EDGE/PARK RIDGE
EMPLOYMENT CENTER

1233 MCKENNA BLVD.
MADISON, WI 53719

PROJECT NO.
16010-00

DRAWING
FIRST FLOOR DEMOLITION
PLAN

DATE
05.10.17

D201

DEMOLITION GENERAL NOTES

- 1 SEE MECHANICAL AND ELECTRICAL DEMOLITION DRAWINGS FOR EXISTING WALL / CEILING MOUNTED ELECTRICAL CONDUIT DEMOLITION.
- 2 SEE MECHANICAL AND ELECTRICAL DEMOLITION DRAWINGS FOR ALL WALL / CEILING MOUNTED DEVICES NOT SPECIFICALLY LISTED IN THESE DRAWINGS.
- 3 NOT ALL KEYNOTES ARE USED ON ALL SHEETS.

DEMOLITION KEY NOTES

- 1 DEMOLISH TOTAL HEIGHT OF GWB AND METAL STUD WALL. COORDINATE WALL DEMOLITION WITH MECHANICAL, ELECTRICAL, AND PLUMBING DEMOLITION.
- 2 DEMOLISH ALL TOILET PARTITIONS, VANITIES, COUNTERS, ACCESSORIES AND PLUMBING FIXTURES. COORDINATE DEMOLITION WITH MECHANICAL, ELECTRICAL AND PLUMBING DEMOLITION.
- 3 REMOVE EXISTING DOOR AND FRAME - RETURN TO OWNER.
- 4 REMOVE ALL CANVAS AWNINGS AND ASSOCIATED HARDWARE - RETURN TO OWNER.
- 5 REMOVE EXISTING WINDOWS - RETURN TO OWNER.
- 6 DEMOLISH TOTAL HEIGHT OF GWB AND METAL STUD FURRING. COORDINATE WALL DEMOLITION WITH MECHANICAL, ELECTRICAL AND PLUMBING DEMOLITION.
- 7 DEMOLISH EXISTING FLOORING AT ENTIRE BUILDING. SURFACE TO BE PREPARED FOR NEW FLOORING - SEE FINISH PLAN FOR FLOORING. COORDINATE DEMOLITION WITH MECHANICAL, ELECTRICAL AND PLUMBING DEMOLITION.
- 8 DEMOLISH CEILING TILE AND GRID SYSTEM. SEE MECHANICAL AND ELECTRICAL DEMOLITION DRAWINGS FOR ADDITIONAL ITEMS IN AND ABOVE CEILING TO BE REMOVED.
- 9 DEMOLISH GWB CEILING. SEE MECHANICAL AND ELECTRICAL DEMOLITION DRAWINGS FOR ADDITIONAL ITEMS IN AND ABOVE CEILING TO BE REMOVED.
- 10 DEMOLISH EXISTING SOFFITS AND/OR BULKHEADS AT CEILINGS. COORDINATE DEMOLITION WITH MECHANICAL, ELECTRICAL AND PLUMBING DEMOLITION.
- 11 DEMOLISH EXISTING ASPHALT SHINGLE ROOF SYSTEM DOWN TO EXISTING SHEATHING. REPLACE ANY DEFECTIVE ROOF SHEATHING PRIOR TO NEW ROOF INSTALLATION. COORDINATE DEMOLITION WITH MECHANICAL, ELECTRICAL AND PLUMBING DEMOLITION.
- 12 DEMOLISH EXISTING FASCIA, SOFFIT AND GUTTER.
- 13 DEMOLISH EXISTING WALLS AND ROOF AT THIS ADDITION. COORDINATE DEMOLITION WITH MECHANICAL, ELECTRICAL AND PLUMBING DEMOLITION.
- 14 DEMOLISH VINYL DECORATION AT GABLE ENDS OF ROOF.
- 15 DEMOLISH ALL VINYL SOFFIT AND FASCIA AT GABLE ENDS AND AT ALL EAVES.
- 16 DEMOLISH EXTERIOR VINYL SIDING SYSTEM DOWN TO EXISTING WOOD STUD FRAMING. COORDINATE DEMOLITION WITH MECHANICAL, ELECTRICAL AND PLUMBING DEMOLITION.

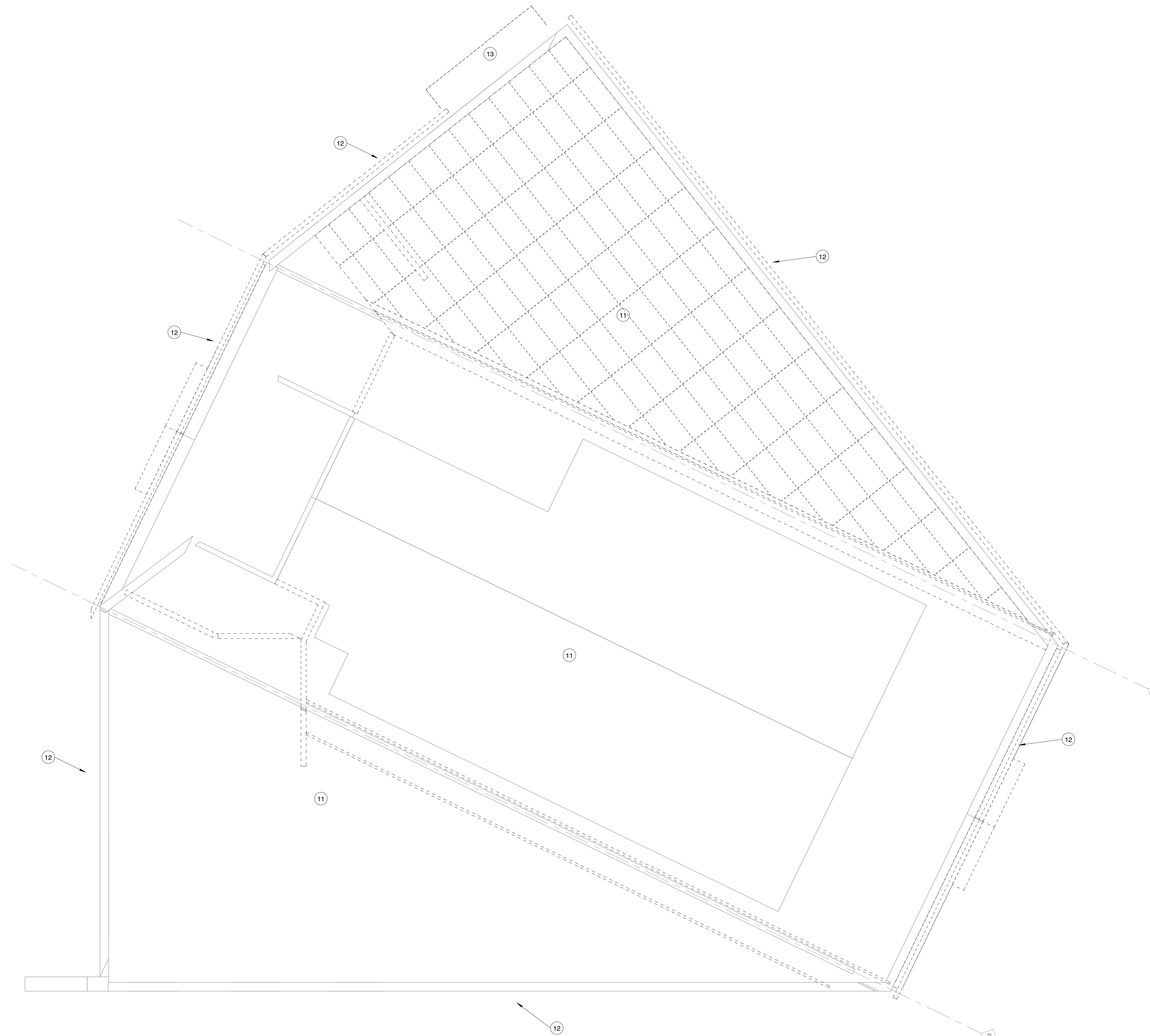

1 ROOF DEMOLITION PLAN
1/4" = 1'-0"



PROJECT
PARK EDGE/PARK RIDGE
EMPLOYMENT CENTER

1233 McKENNA BLVD.
MADISON, WI 53719

PROJECT NO.
16010-00

DRAWING
ROOF DEMOLITION PLAN

DATE
05.10.17

DEMOLITION GENERAL NOTES

- 1 SEE MECHANICAL AND ELECTRICAL DEMOLITION DRAWINGS FOR EXISTING WALL / CEILING MOUNTED ELECTRICAL CONDUIT DEMOLITION.
- 2 SEE MECHANICAL AND ELECTRICAL DEMOLITION DRAWINGS FOR ALL WALL / CEILING MOUNTED DEVICES NOT SPECIFICALLY LISTED IN THESE DRAWINGS.
- 3 NOT ALL KEYNOTES ARE USED ON ALL SHEETS.

DEMOLITION KEY NOTES

- 1 DEMOLISH TOTAL HEIGHT OF GWB AND METAL STUD WALL. COORDINATE WALL DEMOLITION WITH MECHANICAL, ELECTRICAL, AND PLUMBING DEMOLITION.
- 2 DEMOLISH ALL TOILET PARTITIONS, VANITIES, COUNTERS, ACCESSORIES AND PLUMBING FIXTURES. COORDINATE DEMOLITION WITH MECHANICAL, ELECTRICAL AND PLUMBING DEMOLITION.
- 3 REMOVE EXISTING DOOR AND FRAME - RETURN TO OWNER.
- 4 REMOVE ALL CANVAS AWNINGS AND ASSOCIATED HARDWARE - RETURN TO OWNER.
- 5 REMOVE EXISTING WINDOWS - RETURN TO OWNER.
- 6 DEMOLISH TOTAL HEIGHT OF GWB AND METAL STUD FURRING. COORDINATE WALL DEMOLITION WITH MECHANICAL, ELECTRICAL AND PLUMBING DEMOLITION.
- 7 DEMOLISH EXISTING FLOORING AT ENTIRE BUILDING. SURFACE TO BE PREPARED FOR NEW FLOORING - SEE FINISH PLAN FOR FLOORING. COORDINATE DEMOLITION WITH MECHANICAL, ELECTRICAL AND PLUMBING DEMOLITION.
- 8 DEMOLISH CEILING TILE AND GRID SYSTEM. SEE MECHANICAL AND ELECTRICAL DEMOLITION DRAWINGS FOR ADDITIONAL ITEMS IN AND ABOVE CEILING TO BE REMOVED.
- 9 DEMOLISH GWB CEILING. SEE MECHANICAL AND ELECTRICAL DEMOLITION DRAWINGS FOR ADDITIONAL ITEMS IN AND ABOVE CEILING TO BE REMOVED.
- 10 DEMOLISH EXISTING SOFFITS AND/OR BULKHEADS AT CEILINGS. COORDINATE DEMOLITION WITH MECHANICAL, ELECTRICAL AND PLUMBING DEMOLITION.
- 11 DEMOLISH EXISTING ASPHALT SHINGLE ROOF SYSTEM DOWN TO EXISTING SHEATHING. REPLACE ANY DEFECTIVE ROOF SHEATHING PRIOR TO NEW ROOF INSTALLATION. COORDINATE DEMOLITION WITH MECHANICAL, ELECTRICAL AND PLUMBING DEMOLITION.
- 12 DEMOLISH EXISTING FASCIA, SOFFIT AND GUTTER.
- 13 DEMOLISH EXISTING WALLS AND ROOF AT THIS ADDITION. COORDINATE DEMOLITION WITH MECHANICAL, ELECTRICAL AND PLUMBING DEMOLITION.
- 14 DEMOLISH VINYL DECORATION AT GABLE ENDS OF ROOF.
- 15 DEMOLISH ALL VINYL SOFFIT AND FASCIA AT GABLE ENDS AND AT ALL EAVES.
- 16 DEMOLISH EXTERIOR VINYL SIDING SYSTEM DOWN TO EXISTING WOOD STUD FRAMING. COORDINATE DEMOLITION WITH MECHANICAL, ELECTRICAL AND PLUMBING DEMOLITION.

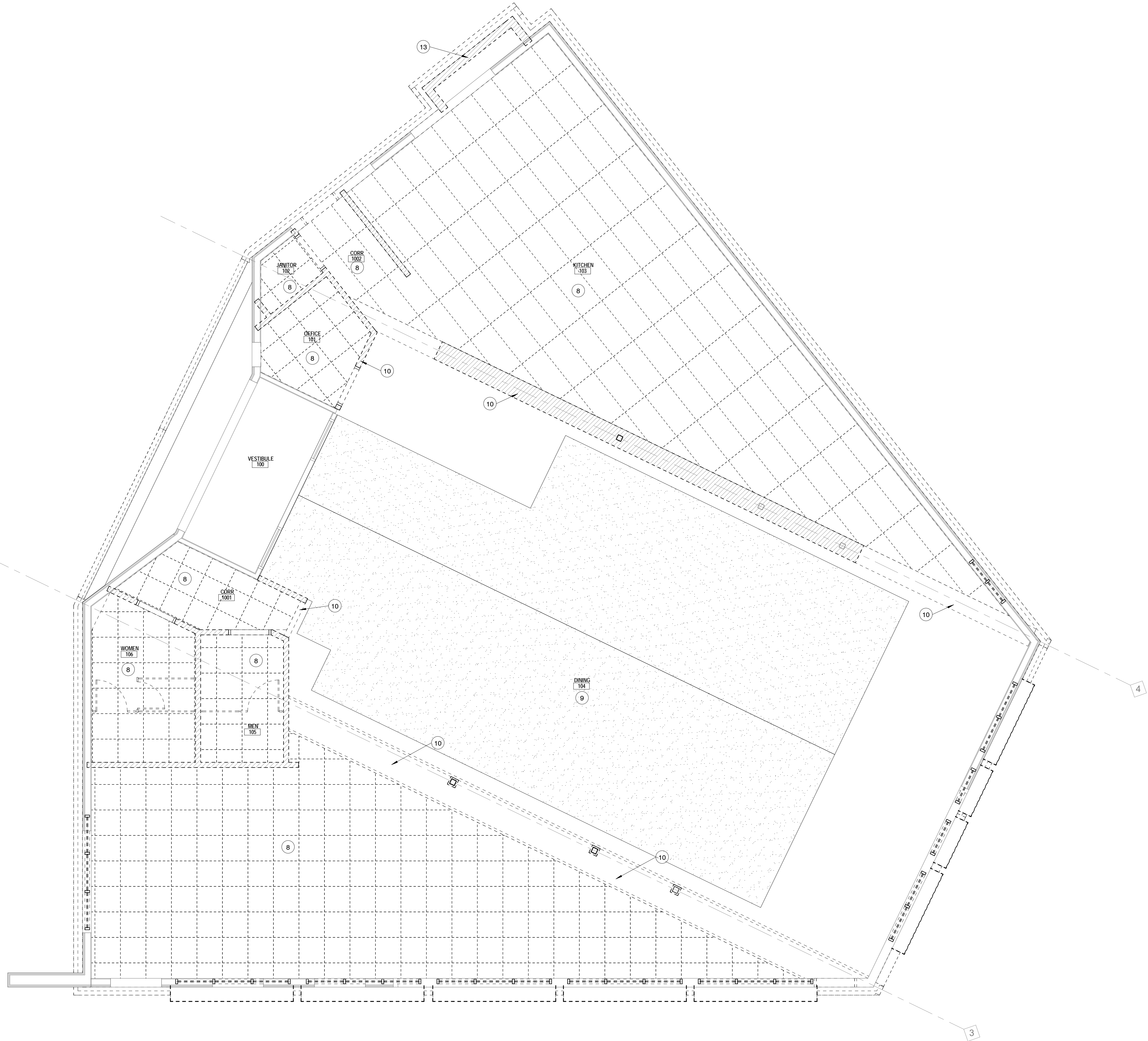

1 FIRST FLOOR DEMOLITION CEILING PLAN
1/4" = 1'-0"



PROJECT
PARK EDGE/PARK RIDGE
EMPLOYMENT CENTER

1233 McKENNA BLVD.
MADISON, WI 53719

PROJECT NO.
16010-00

DRAWING
FIRST FLOOR DEMOLITION
CEILING PLAN

DATE
05.10.17

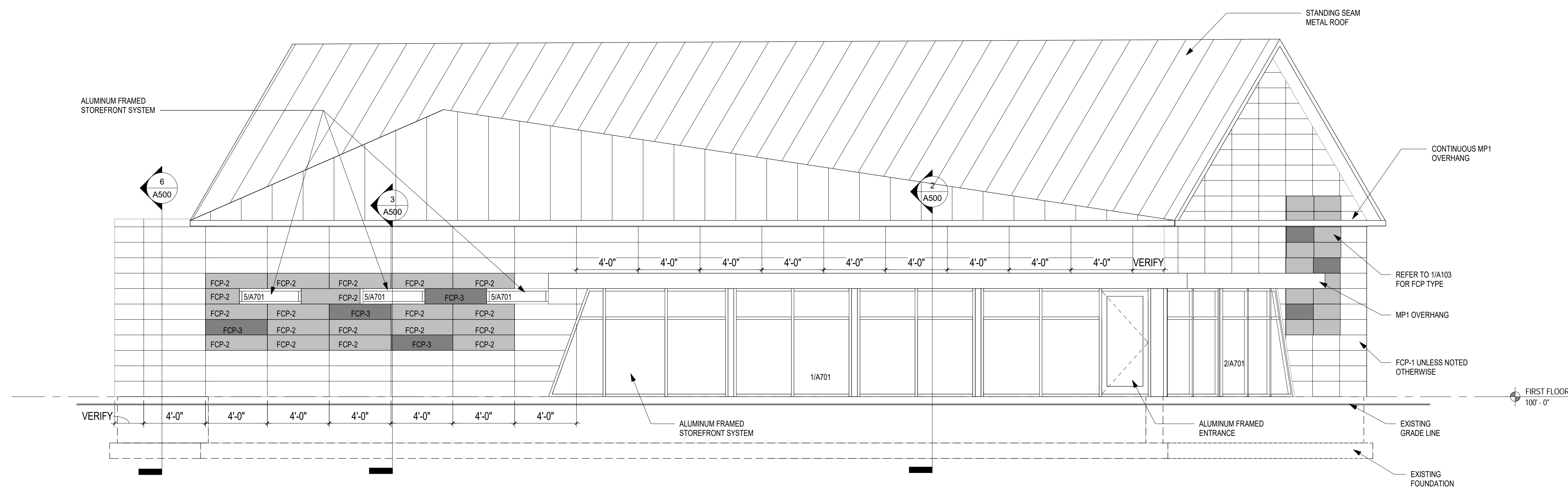

② SOUTH ELEVATION
1/4" = 1'-0"

ELEVATION GENERAL NOTES	
1.	REFER TO A701 FOR WINDOW TYPES
2.	REFER TO A600 SHEETS FOR DETAIL VIEWS
3.	REFER TO A500 FOR FCP PANEL HEIGHT AND VERTICAL SPACING
4.	REFER TO A701 FOR EXTERIOR WINDOW AND DOOR GLASS TYPES

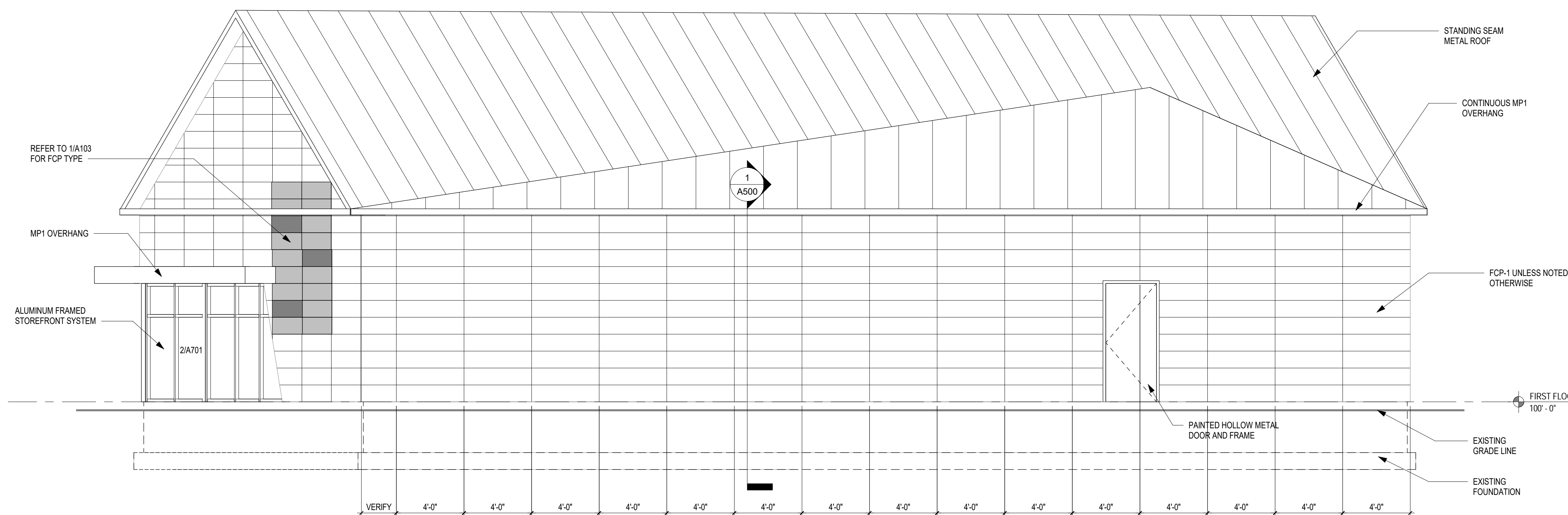

① NORTH ELEVATION
1/4" = 1'-0"

PROJECT
PARK EDGE/PARK RIDGE
EMPLOYMENT CENTER

1233 MCKENNA BLVD.
MADISON, WI 53719

PROJECT NO.
16010-00

DRAWING
EXTERIOR ELEVATIONS

DATE
05.10.17

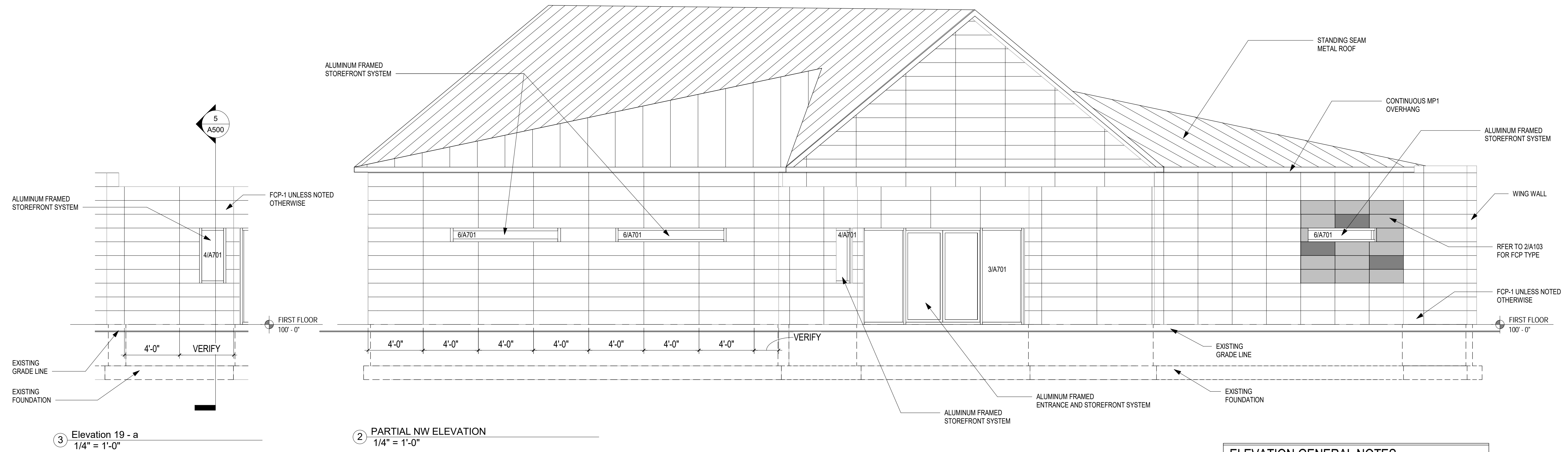

③ Elevation 19 - a
1/4" = 1'-0"

② PARTIAL NW ELEVATION
1/4" = 1'-0"

ELEVATION GENERAL NOTES	
1.	REFER TO A701 FOR WINDOW TYPES
2.	REFER TO A600 SHEETS FOR DETAIL VIEWS
3.	REFER TO A500 FOR FCP PANEL HEIGHT AND VERTICAL SPACING
4.	REFER TO A701 FOR EXTERIOR WINDOW AND DOOR GLASS TYPES

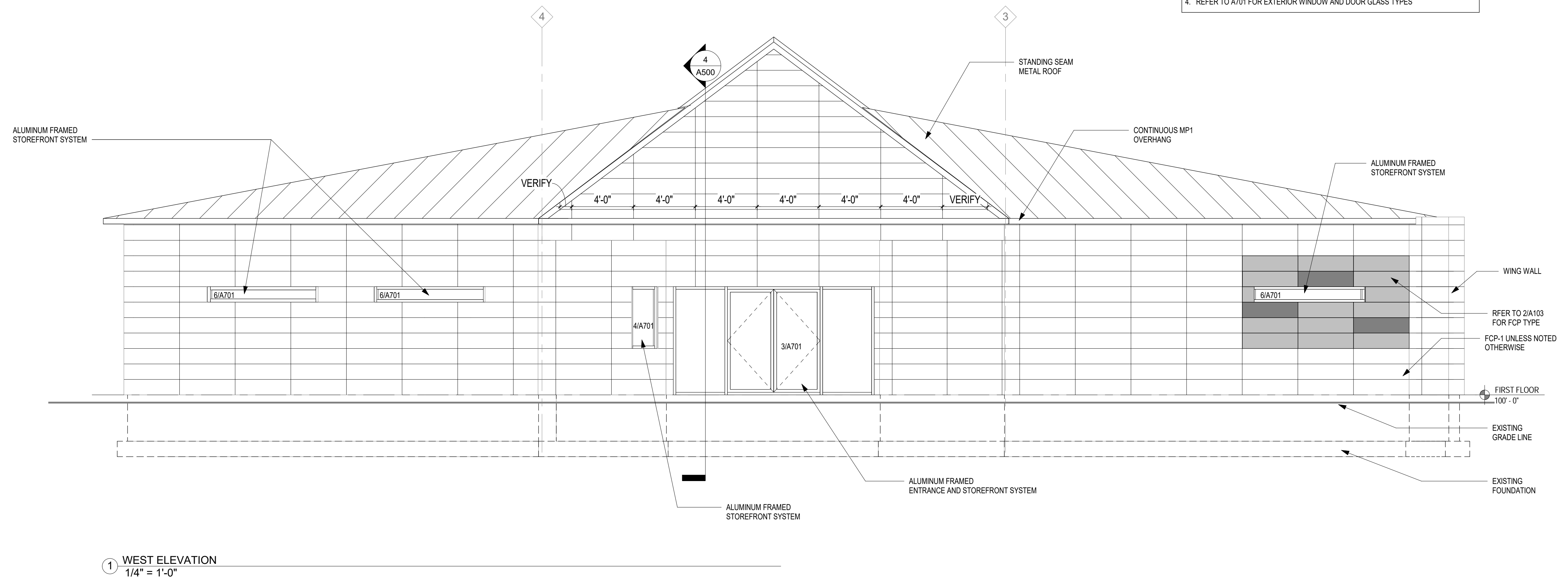

① WEST ELEVATION
1/4" = 1'-0"

PROJECT
PARK EDGE/PARK RIDGE
EMPLOYMENT CENTER

1233 MCKENNA BLVD.
MADISON, WI 53719

PROJECT NO.
16010-00

DRAWING
EXTERIOR ELEVATIONS

DATE
05.10.17

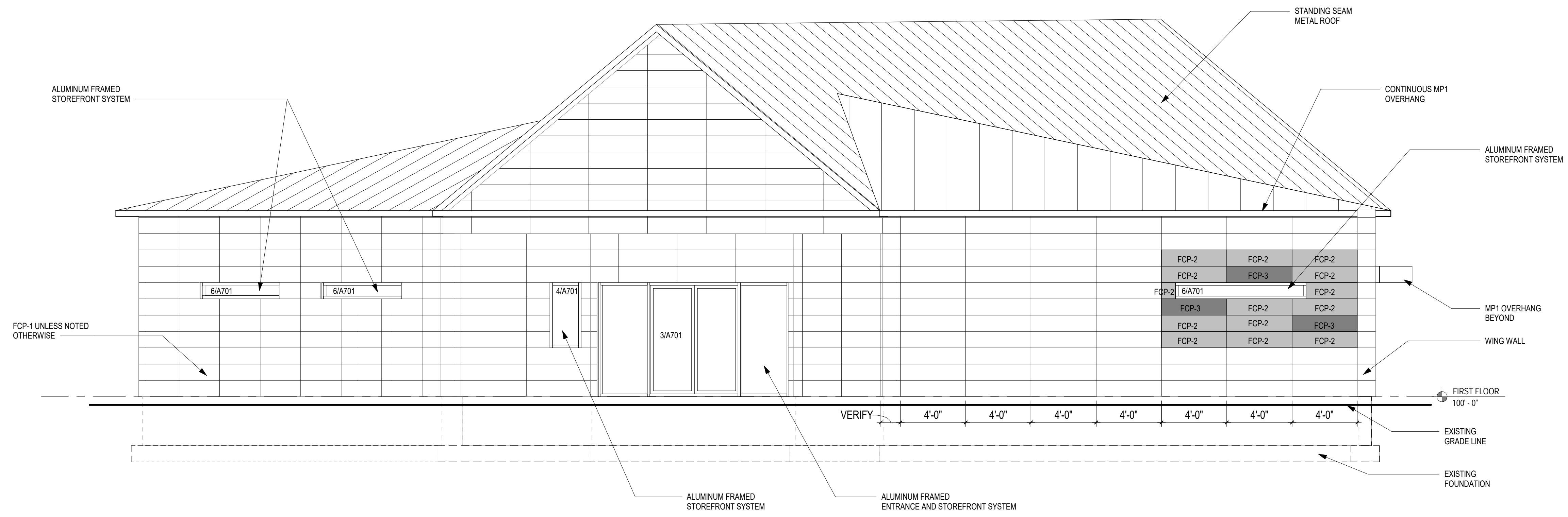

② PARTIAL SW ELEVATION
1/4" = 1'-0"

ELEVATION GENERAL NOTES	
1.	REFER TO A701 FOR WINDOW TYPES
2.	REFER TO A600 SHEETS FOR DETAIL VIEWS
3.	REFER TO A500 FOR FCP PANEL HEIGHT AND VERTICAL SPACING
4.	REFER TO A701 FOR EXTERIOR WINDOW AND DOOR GLASS TYPES

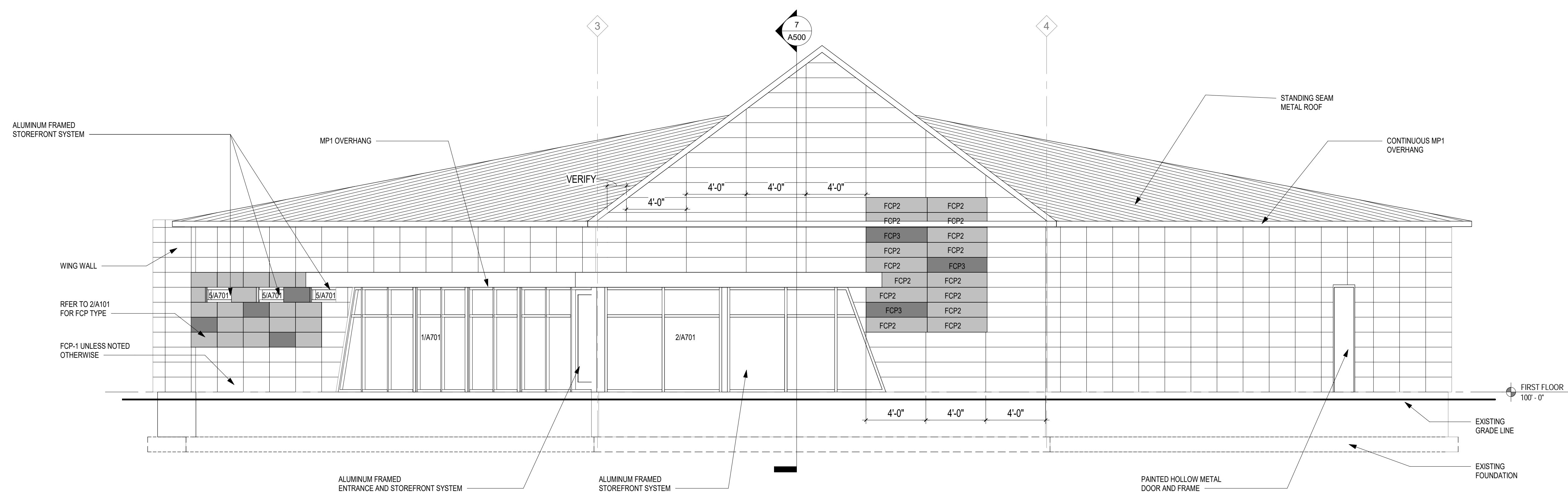

① EAST ELEVATION
1/4" = 1'-0"

PROJECT
PARK EDGE/PARK RIDGE
EMPLOYMENT CENTER

1233 McKENNA BLVD.
MADISON, WI 53719

PROJECT NO.
16010-00

DRAWING
EXTERIOR ELEVATIONS

DATE
05.10.17

FLOOR PLAN GENERAL NOTES

- 1 SEE SHEET A700 FOR PARTITION TYPES.
- 2 SEE SHEET A720 FOR DOOR AND FRAME ELEVATIONS AND DOOR SCHEDULE.
- 3 DIMENSIONS ARE TO FACE OF PAINTED SURFACE UNO
- 4 SEE SHEET A900 FOR FURNITURE NOTES AND DIMENSIONS.
- 5 SEE SHEET A901 FOR ROOM FINISH INFORMATION.
- 6 MECHANICAL, ELECTRICAL AND PLUMBING EQUIPMENT SHOWN HERE FOR REFERENCE ONLY. SEE MECHANICAL, ELECTRICAL AND PLUMBING DRAWINGS FOR ADDITIONAL INFORMATION.

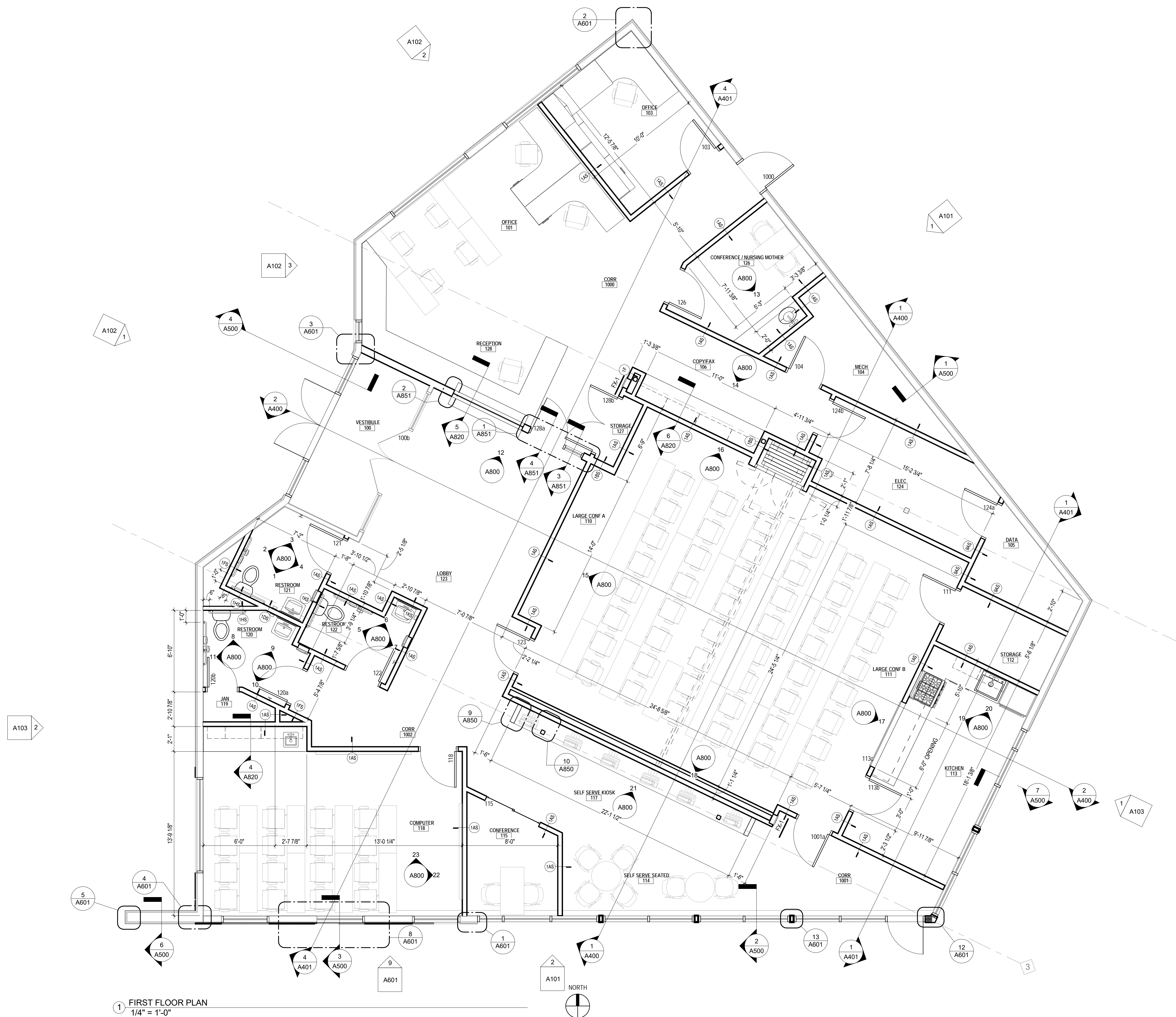

1 FIRST FLOOR PLAN
1/4" = 1'-0"

PROJECT
PARK EDGE/PARK RIDGE
EMPLOYMENT CENTER

1233 McKENNA BLVD.
MADISON, WI 53719

PROJECT NO.
16010-00

DRAWING
FIRST FLOOR PLAN

DATE
05.10.17

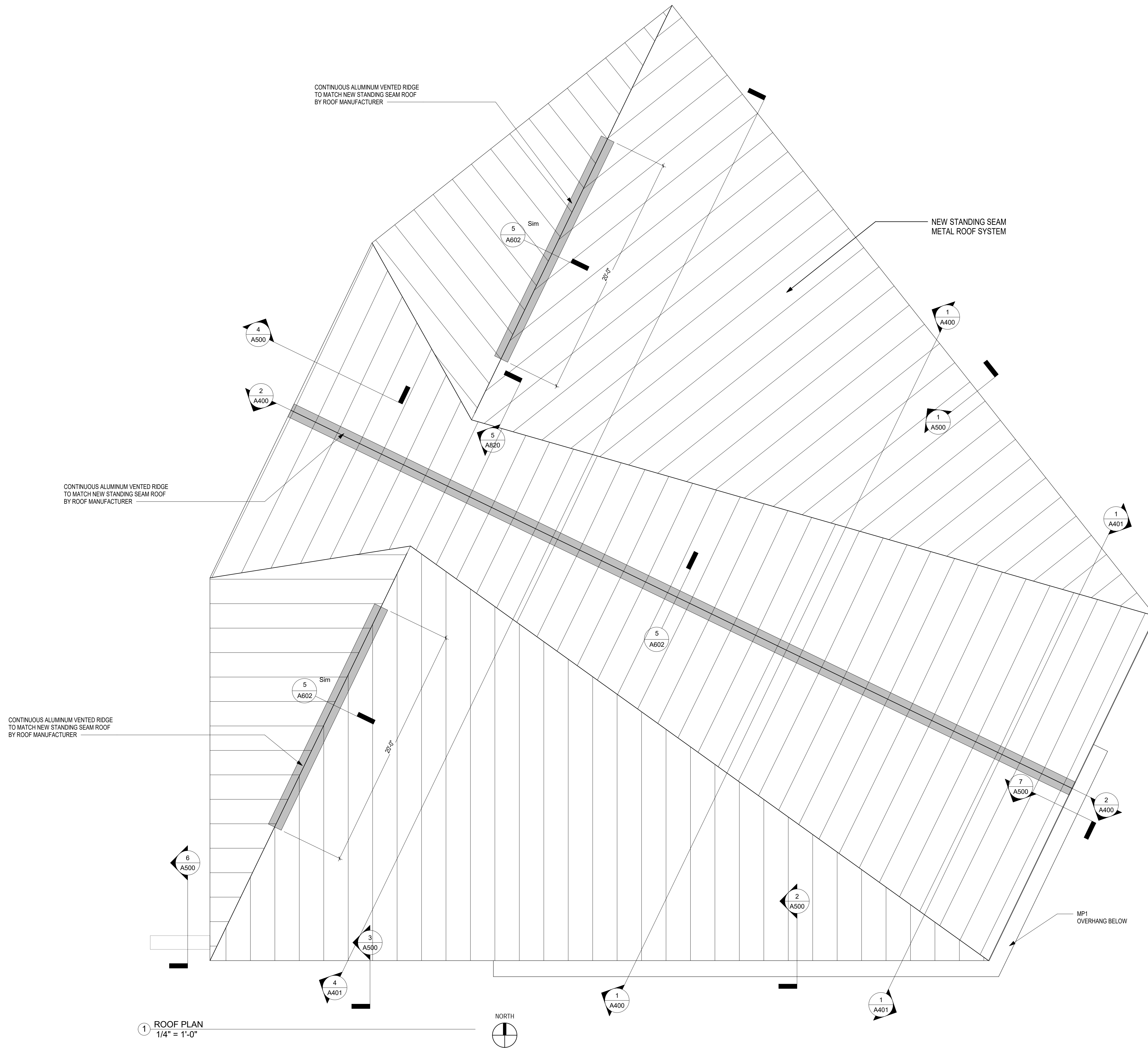

1 ROOF PLAN
1/4" = 1'-0"

PROJECT
PARK EDGE/PARK RIDGE
EMPLOYMENT CENTER

1233 McKENNA BLVD.
MADISON, WI 53719

PROJECT NO.
16010-00

DRAWING
ROOF PLAN

DATE
05.10.17

- ### CEILING PLAN GENERAL NOTES
- 1 VERIFY SIZE, LOCATION AND QUANTITY OF ACCESS PANELS WITH MECHANICAL CONTRACTOR AND CONFIRM WITH ARCHITECT.
 - 2 REFER TO ELECTRICAL AND MECHANICAL DRAWINGS FOR TYPE AND QUANTITY OF FIXTURES AND DEVICES. FOR EQUIPMENT NOT SHOWN HERE, CONFIRM LOCATION WITH ARCHITECT. FOR DEVICES NOT DIMENSIONED SEE ELECTRICAL AND MECHANICAL DRAWINGS.
 - 3 REFER TO SHEET A700 FOR PARTITION TYPES.
 - 4 DIMENSIONS FOR LIGHT FIXTURES AND OTHER CEILING DEVICES ARE TO THE CENTERLINE UNLESS NOTED OTHERWISE.
 - 5 LIGHTS, SPRINKLER HEADS, SENSORS AND OTHER CEILING MOUNTED DEVICES TO BE CENTERED IN CEILING TILE UNLESS NOTED OTHERWISE.
 - 6 FOR LIFE SAFETY INFORMATION AND WALL RATINGS SEE SHEETS G1XX
 - 7 ALL SPRINKLER HEADS SHOWN ON REFLECTED CEILING PLAN ARE FOR REFERENCE AND COORDINATION ONLY. FINAL DESIGN AND LAYOUT OF SPRINKLER HEADS AND FIRE PROTECTION SYSTEMS ARE THE RESPONSIBILITY OF THE FIRE PROTECTION CONTRACTOR.

- ### MATERIAL FINISH LEGEND
- ACT-XX ACOUSTIC CEILING TILE
 - AP-XX ACOUSTIC PANELS
 - CT-XX CERAMIC TILE
 - GWB-XX GYPSUM WALL BOARD PANELS
 - PT-XX PAINT
 - RB-XX RESILIENT BASE
 - RF-XX RESILIENT FLOORING
 - VCT-XX VINYL COMPOSITION TILE
 - WB-XX WOOD BASE
 - WP-XX WOOD PANELS

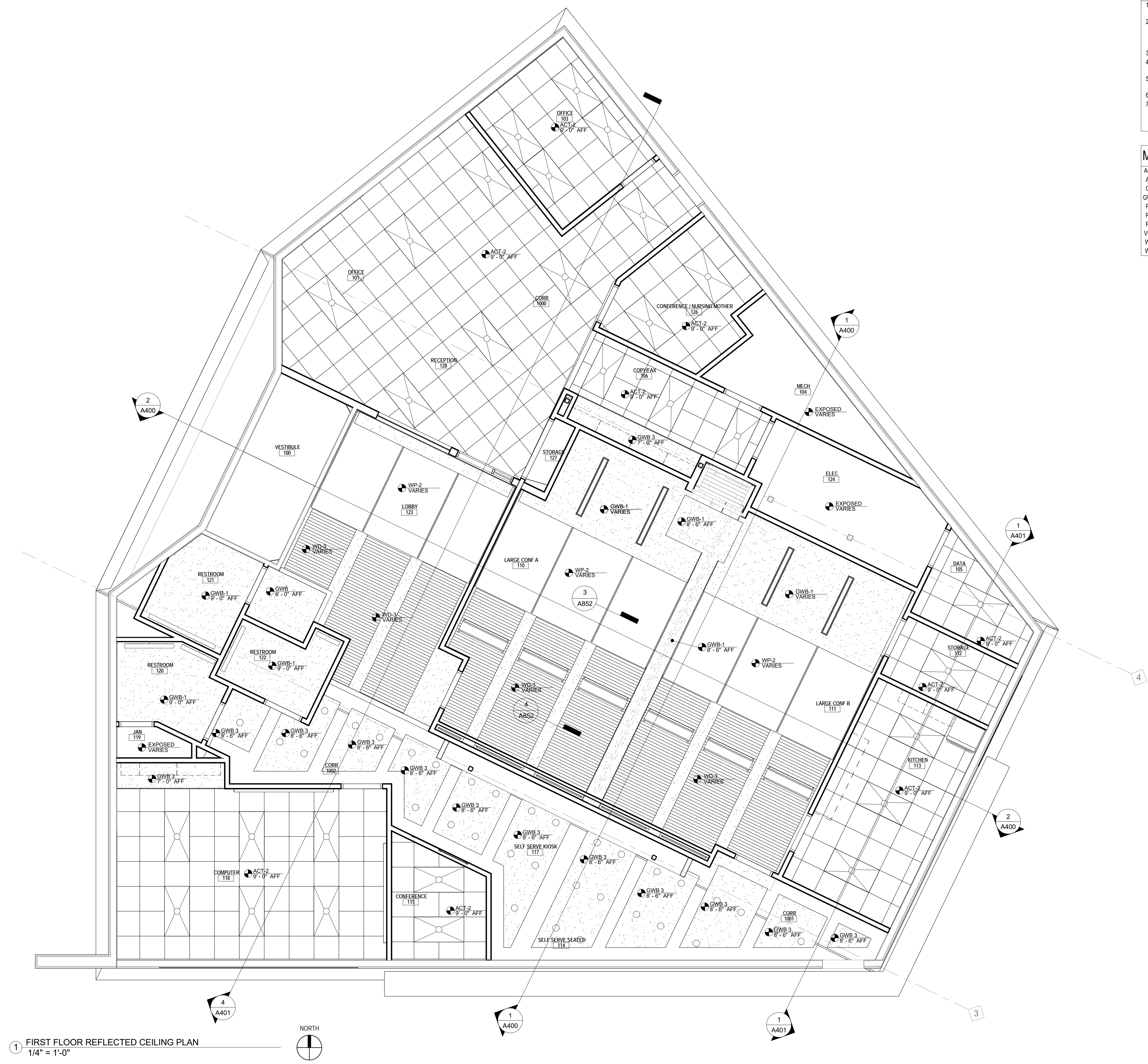

1 FIRST FLOOR REFLECTED CEILING PLAN
1/4" = 1'-0"

PROJECT
PARK EDGE/PARK RIDGE
EMPLOYMENT CENTER

1233 McKENNA BLVD.
MADISON, WI 53719

PROJECT NO.
16010-00

DRAWING
FIRST FLOOR REFLECTED
CEILING PLAN

DATE
05.10.17

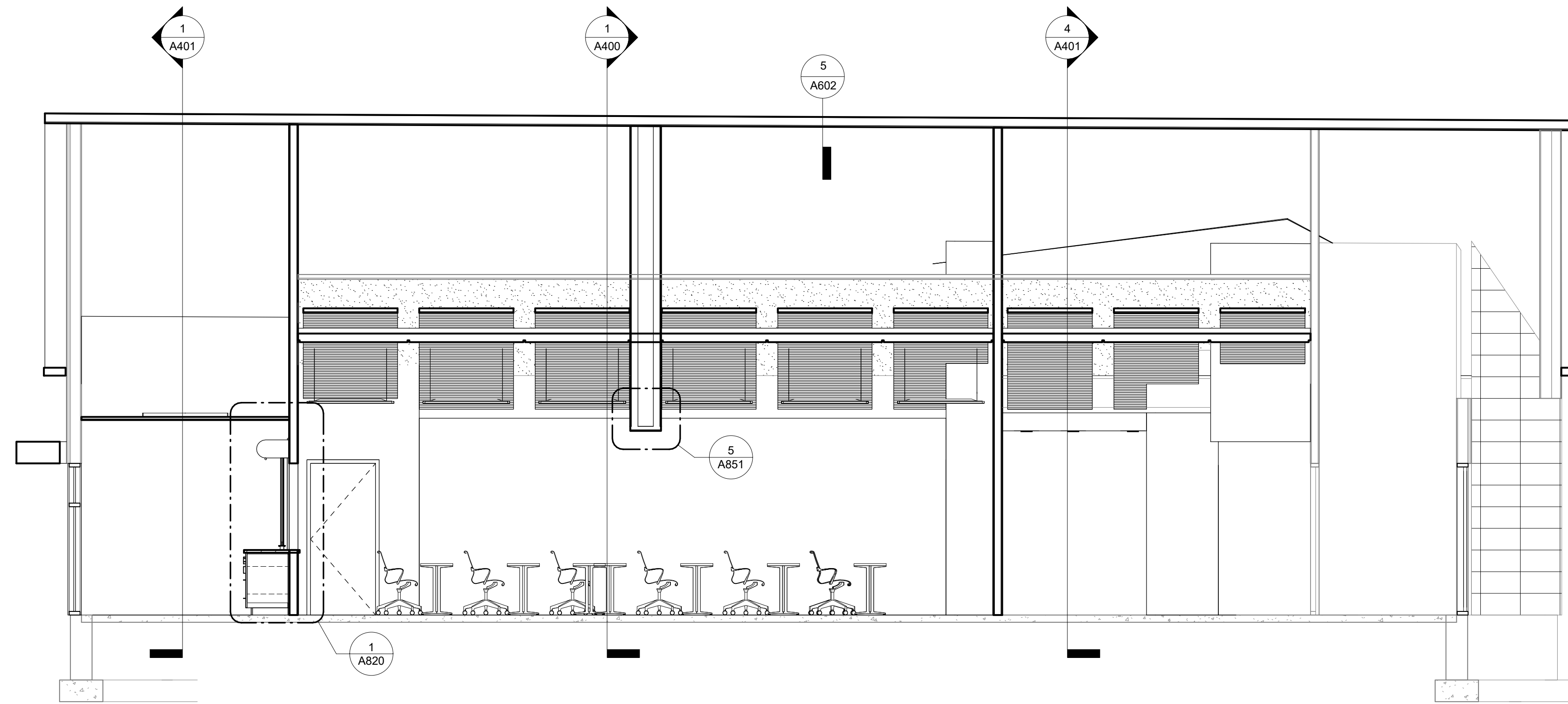

2 BUILDING SECTION
1/4" = 1'-0"

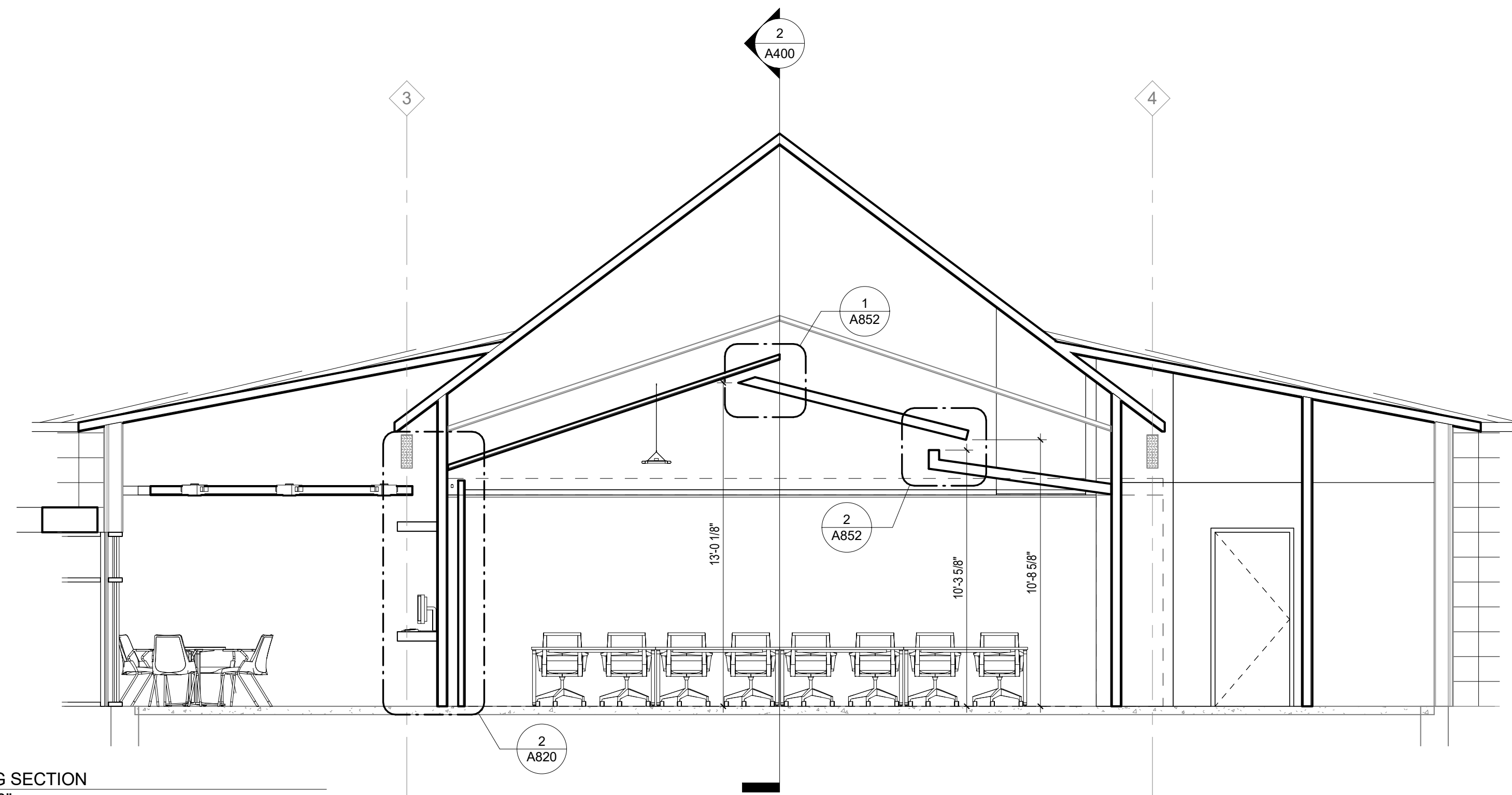

1 BUILDING SECTION
1/4" = 1'-0"

PROJECT
PARK EDGE/PARK RIDGE
EMPLOYMENT CENTER

1233 McKENNA BLVD.
MADISON, WI 53719

PROJECT NO.
16010-00

DRAWING
BUILDING SECTIONS

DATE
05.10.17

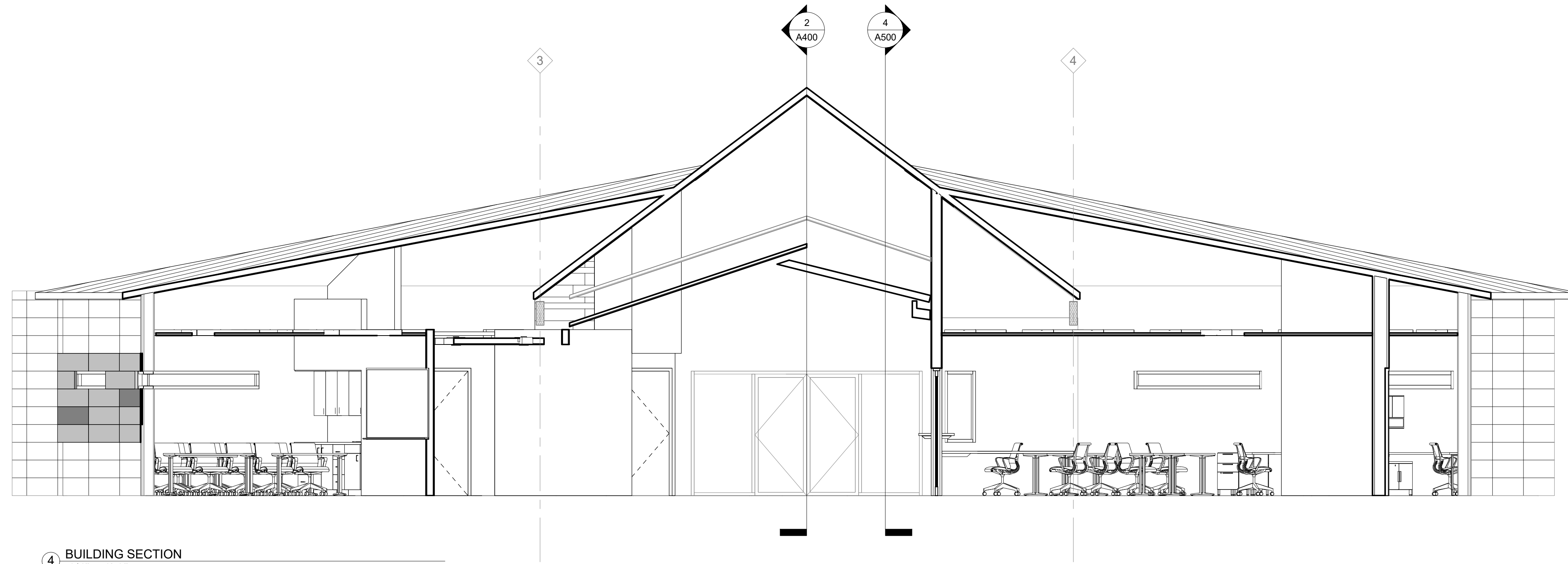

4 BUILDING SECTION
1/4" = 1'-0"

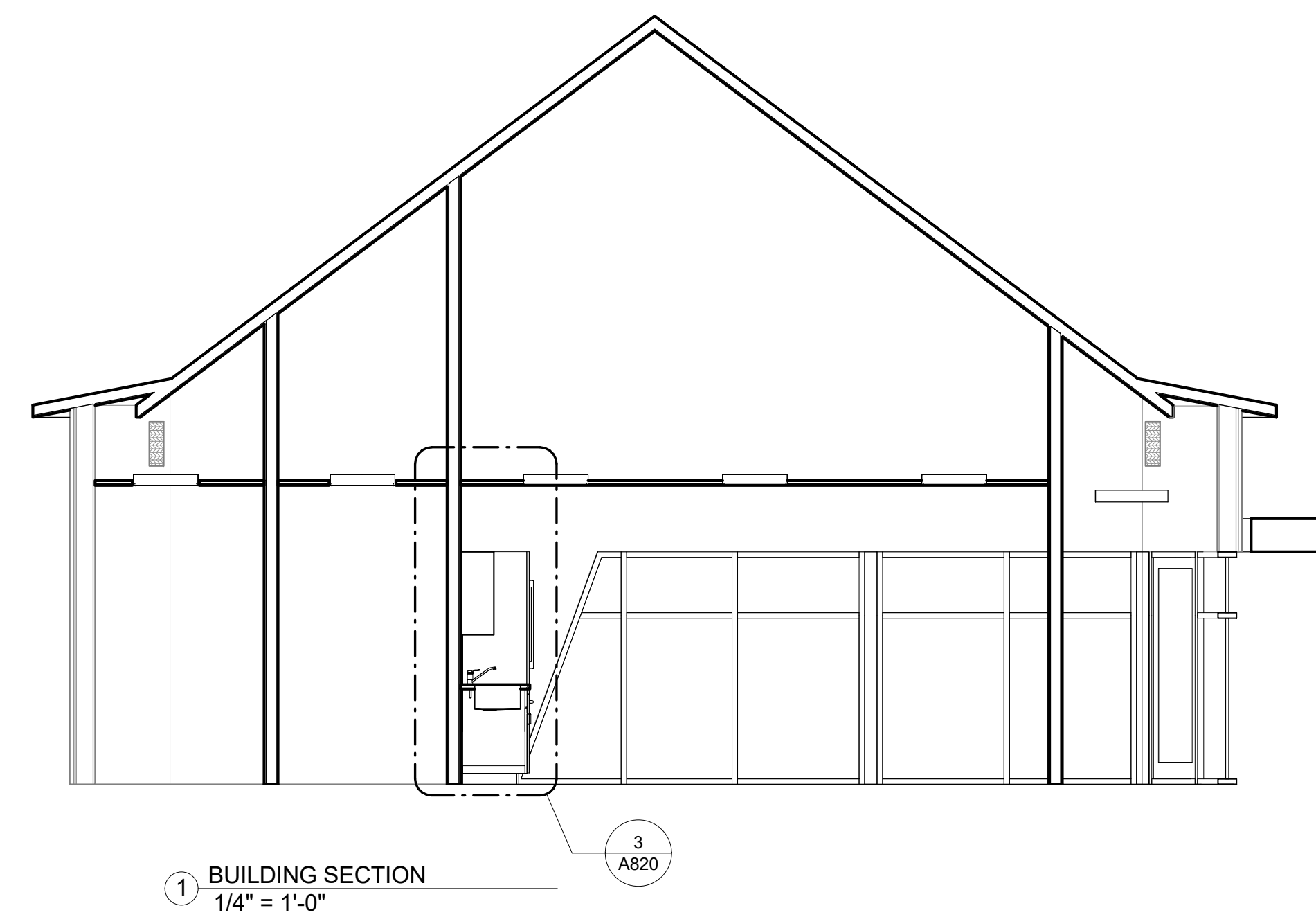

1 BUILDING SECTION
1/4" = 1'-0"

3
A820

PROJECT
PARK EDGE/PARK RIDGE
EMPLOYMENT CENTER

1233 McKENNA BLVD.
MADISON, WI 53719

PROJECT NO.
16010-00

DRAWING
BUILDING SECTIONS

DATE
05.10.17

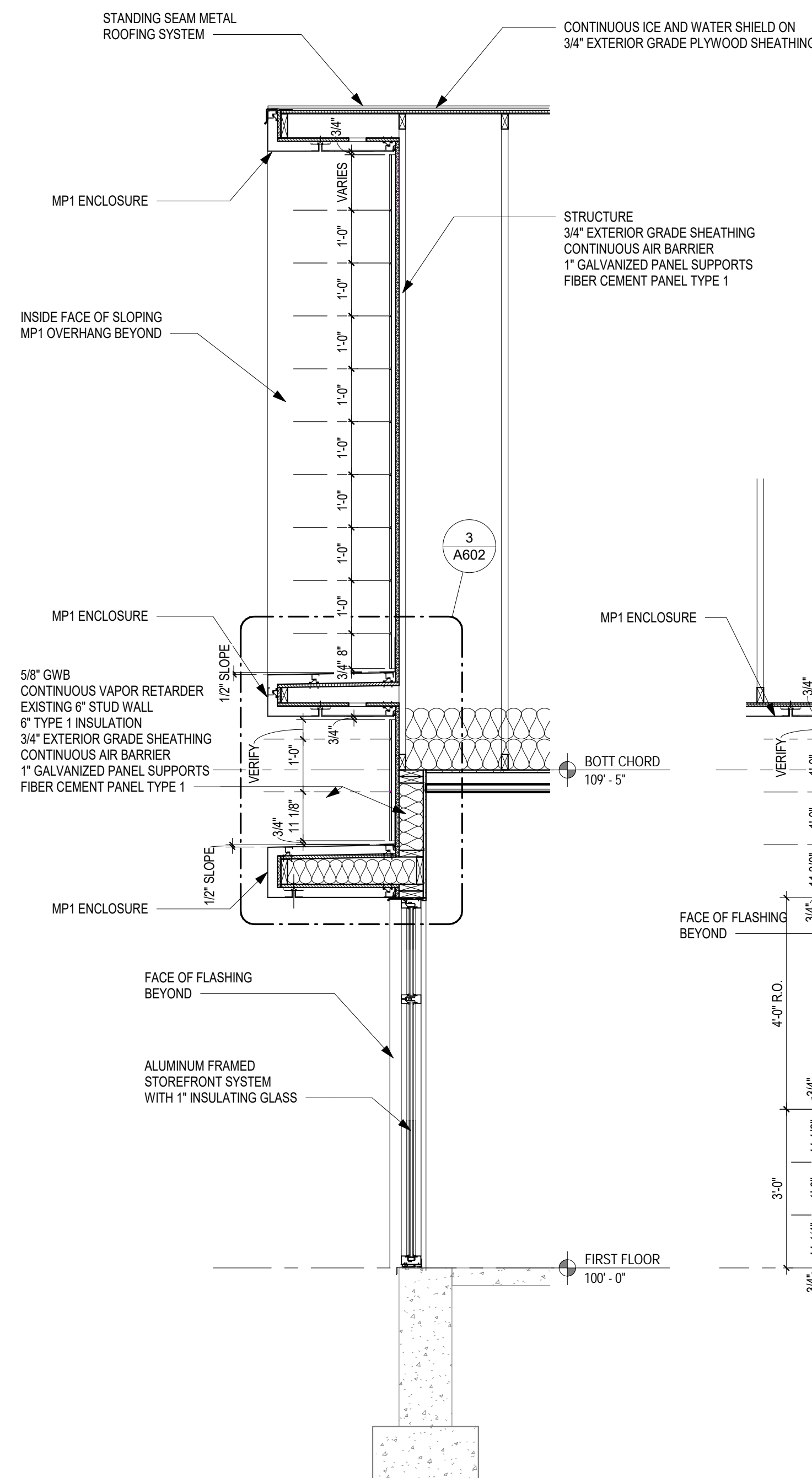

7 Section 16
1/2" = 1'-0"

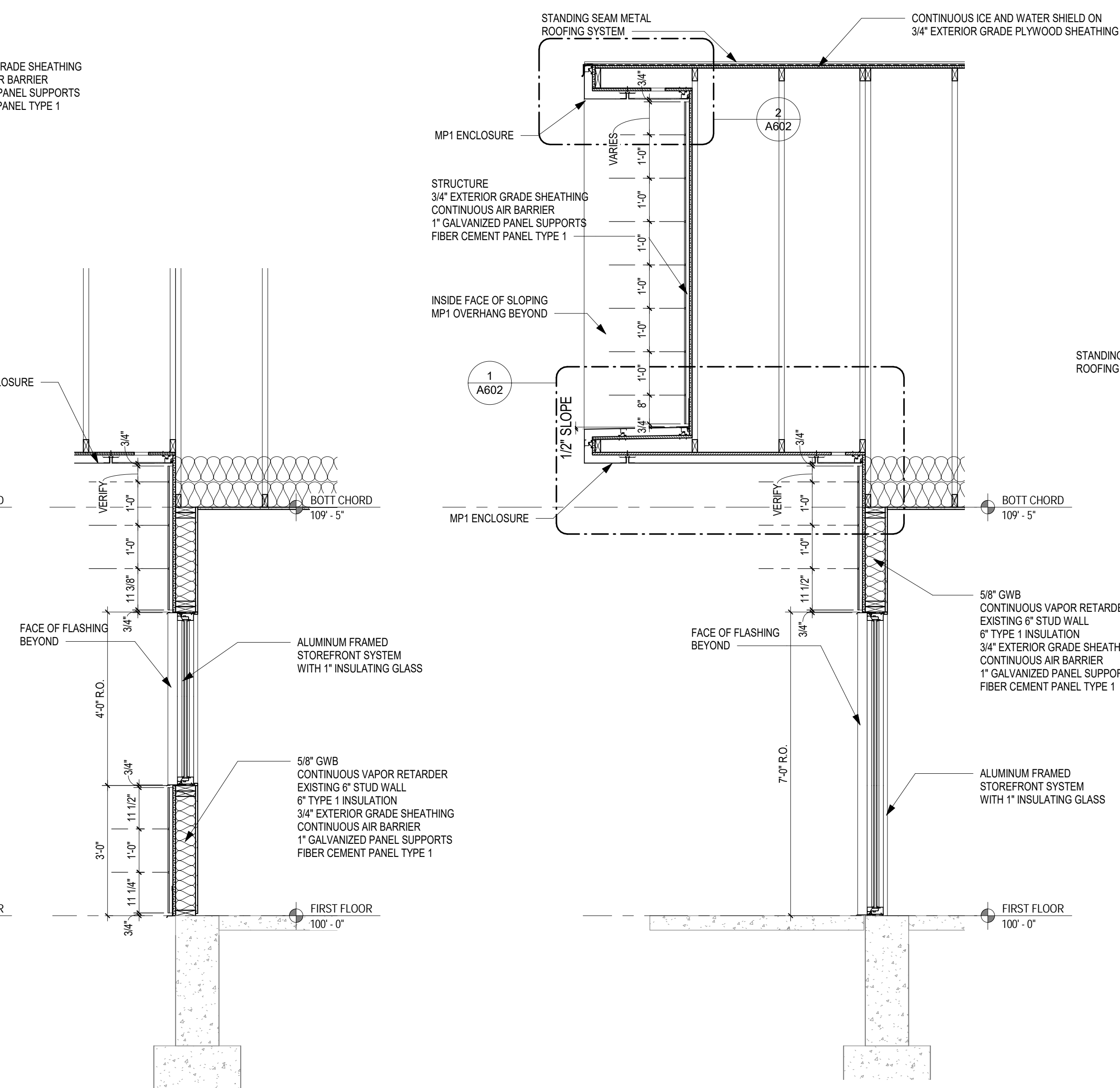

5 Section 13
1/2" = 1'-0"

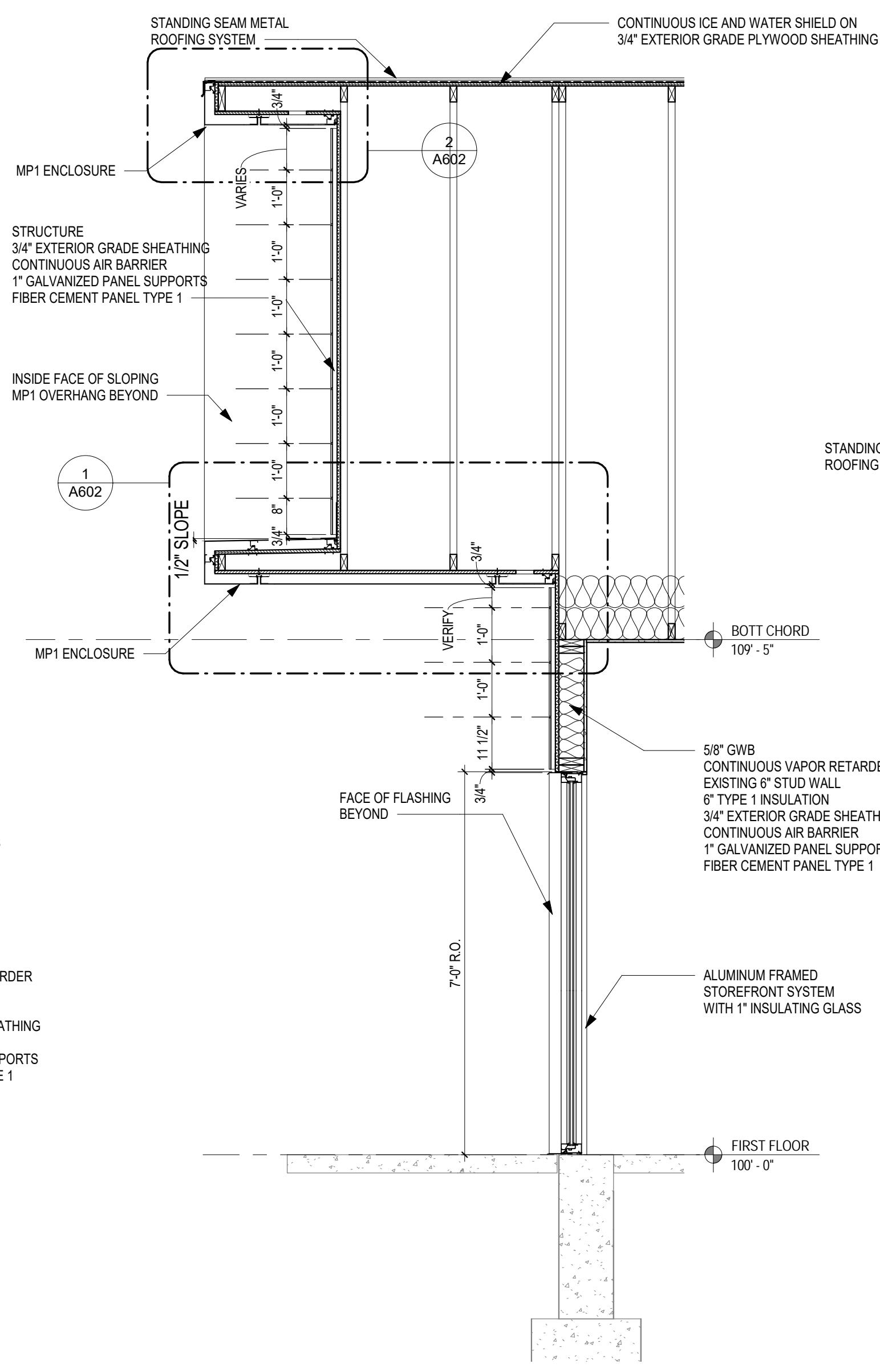

4 Section 12
1/2" = 1'-0"

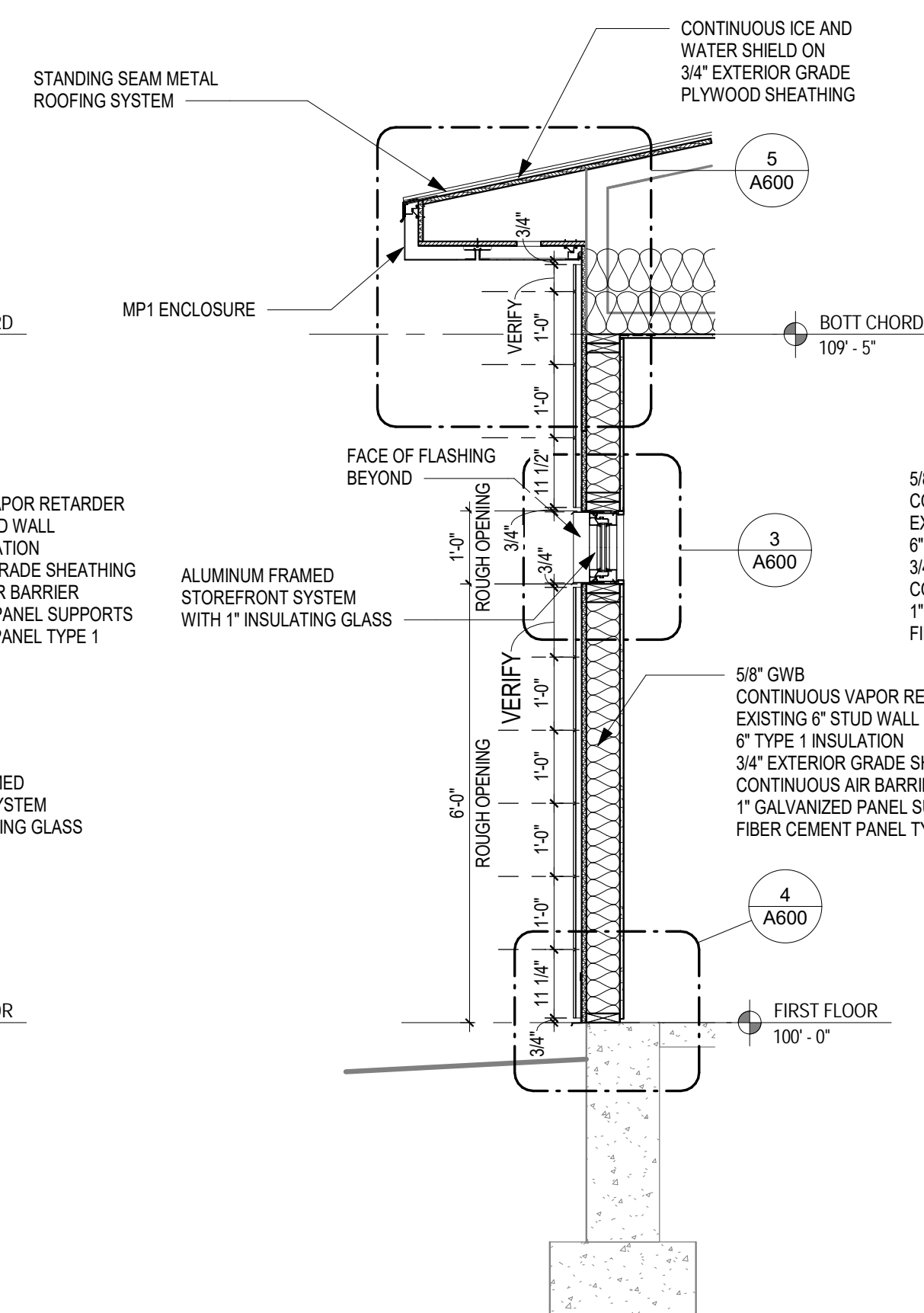

3 Section 11
1/2" = 1'-0"

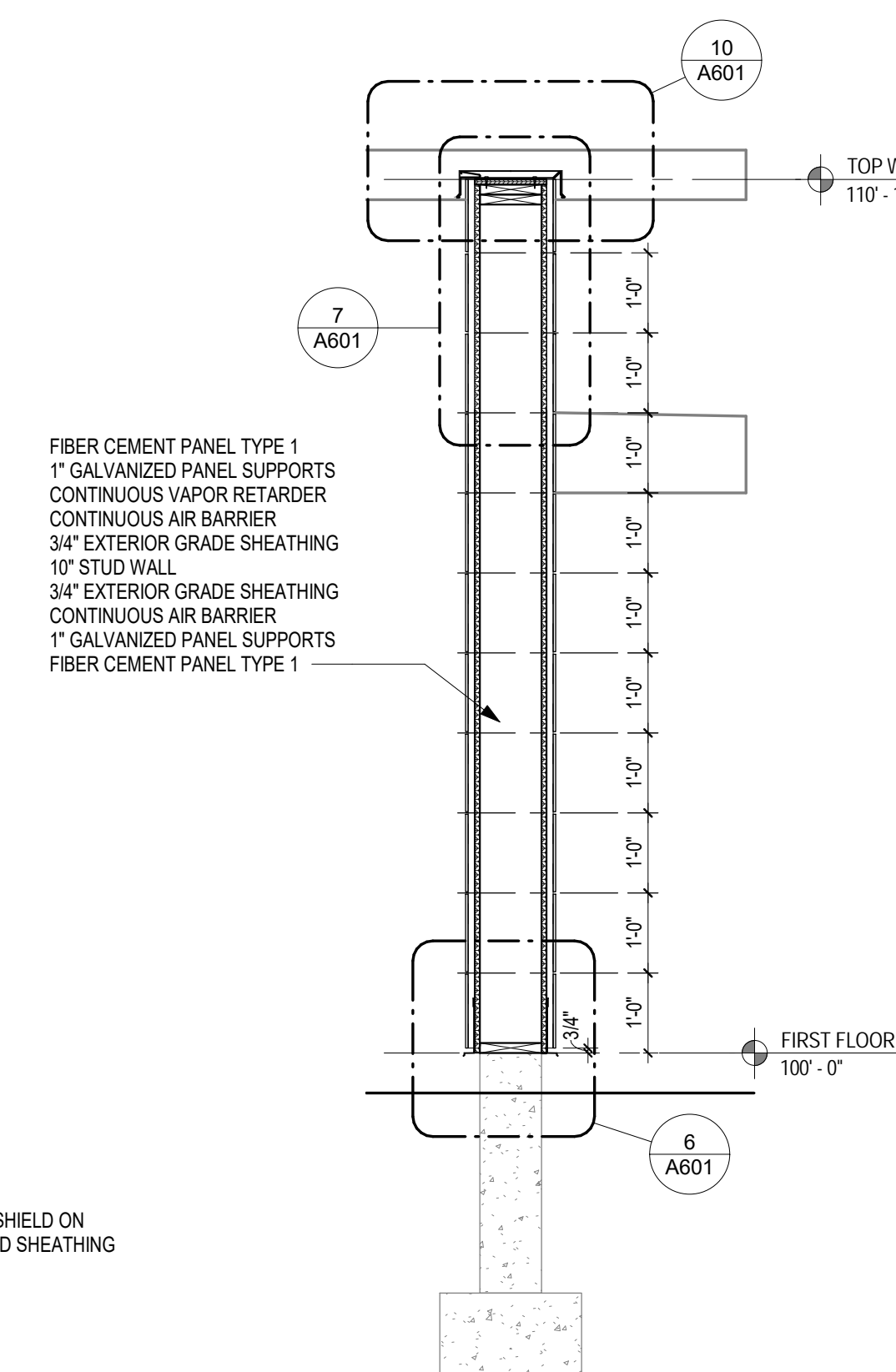

6 Section 14
1/2" = 1'-0"

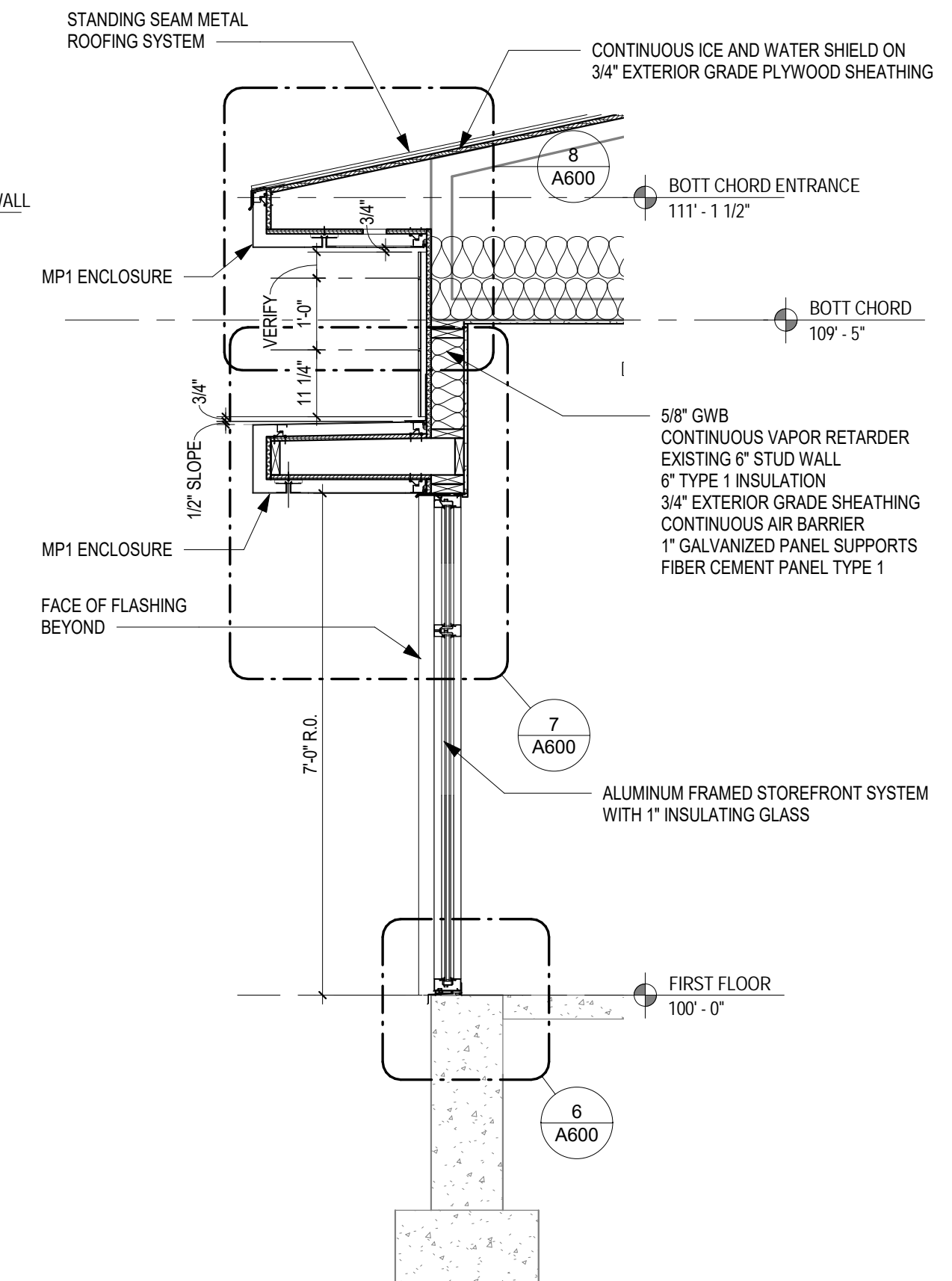

2 Section 10
1/2" = 1'-0"

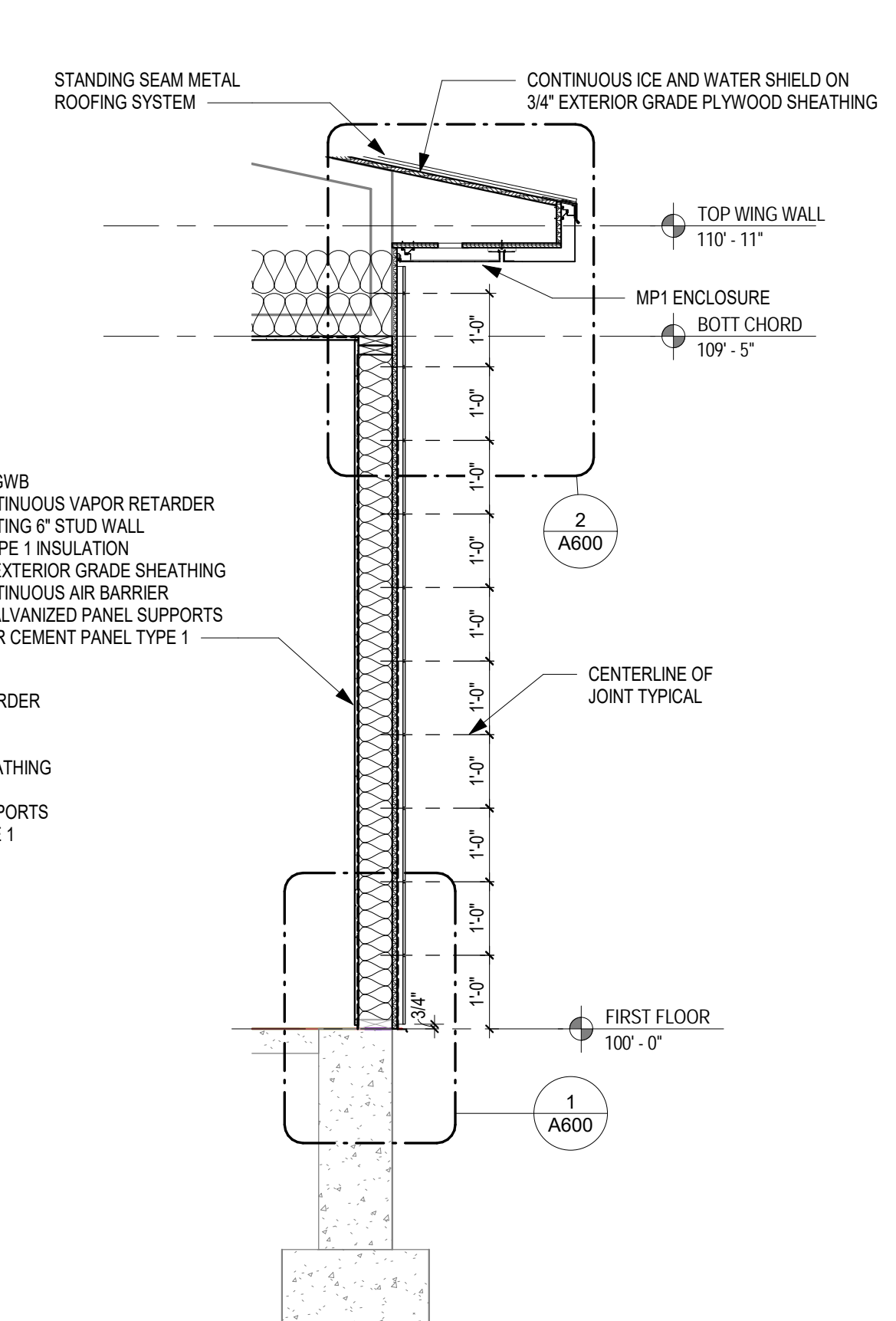

1 Section 9
1/2" = 1'-0"

PROJECT
PARK EDGE/PARK RIDGE
EMPLOYMENT CENTER

1233 McKENNA BLVD.
MADISON, WI 53719

PROJECT NO.
16010-00

DRAWING
WALL SECTIONS

DATE
05.10.17

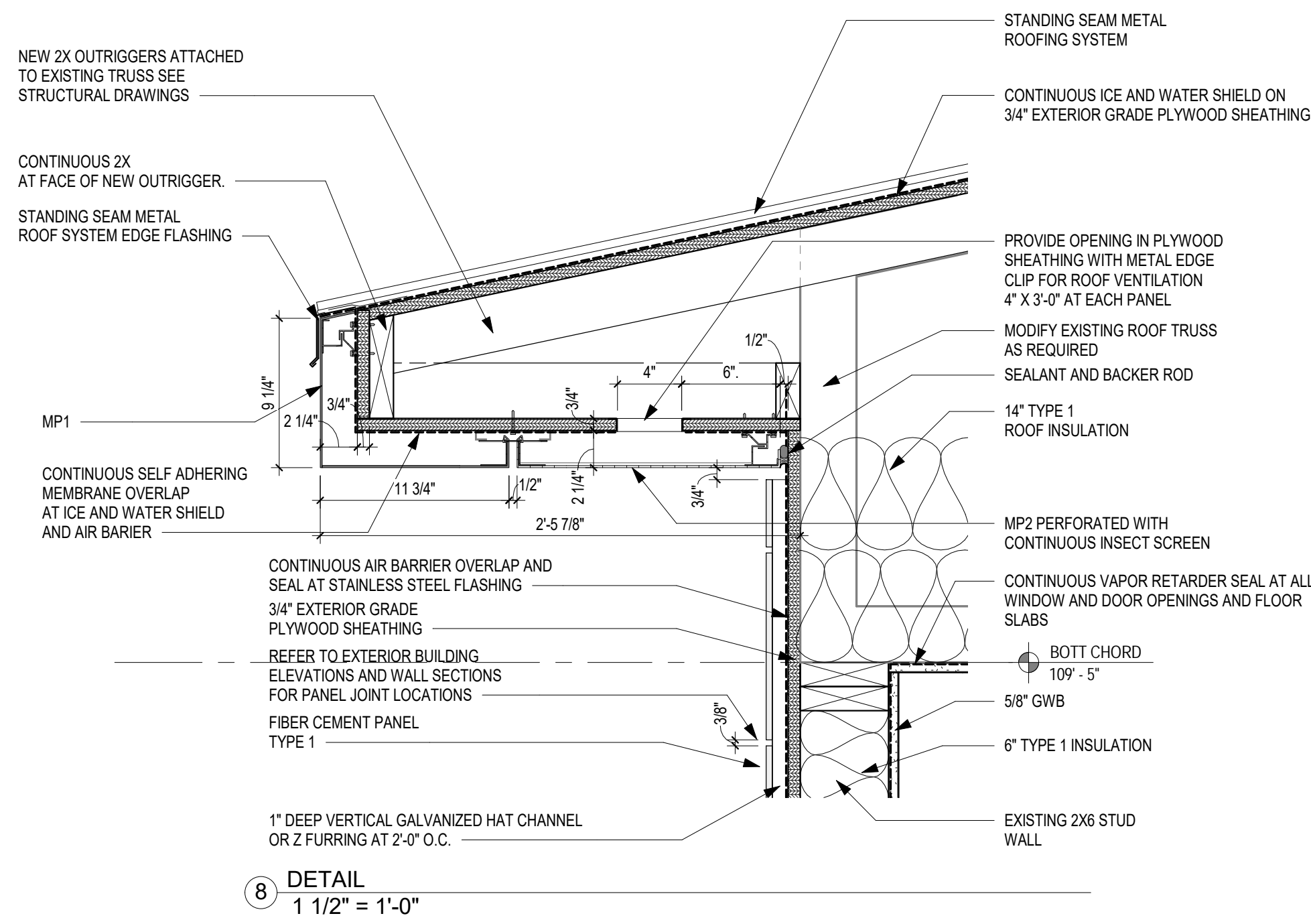

8 DETAIL
1 1/2" = 1'-0"

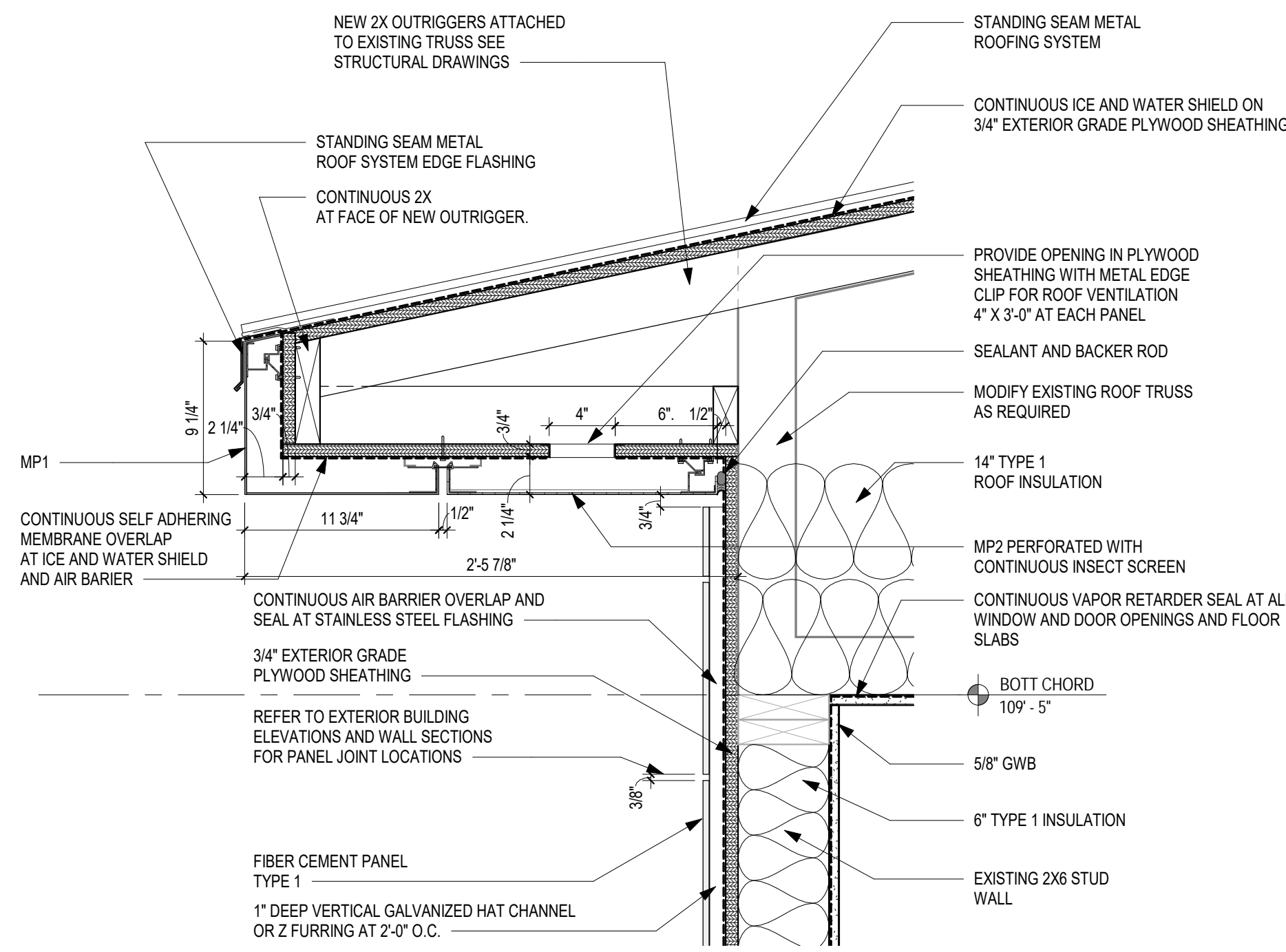

5 DETAIL
1 1/2" = 1'-0"

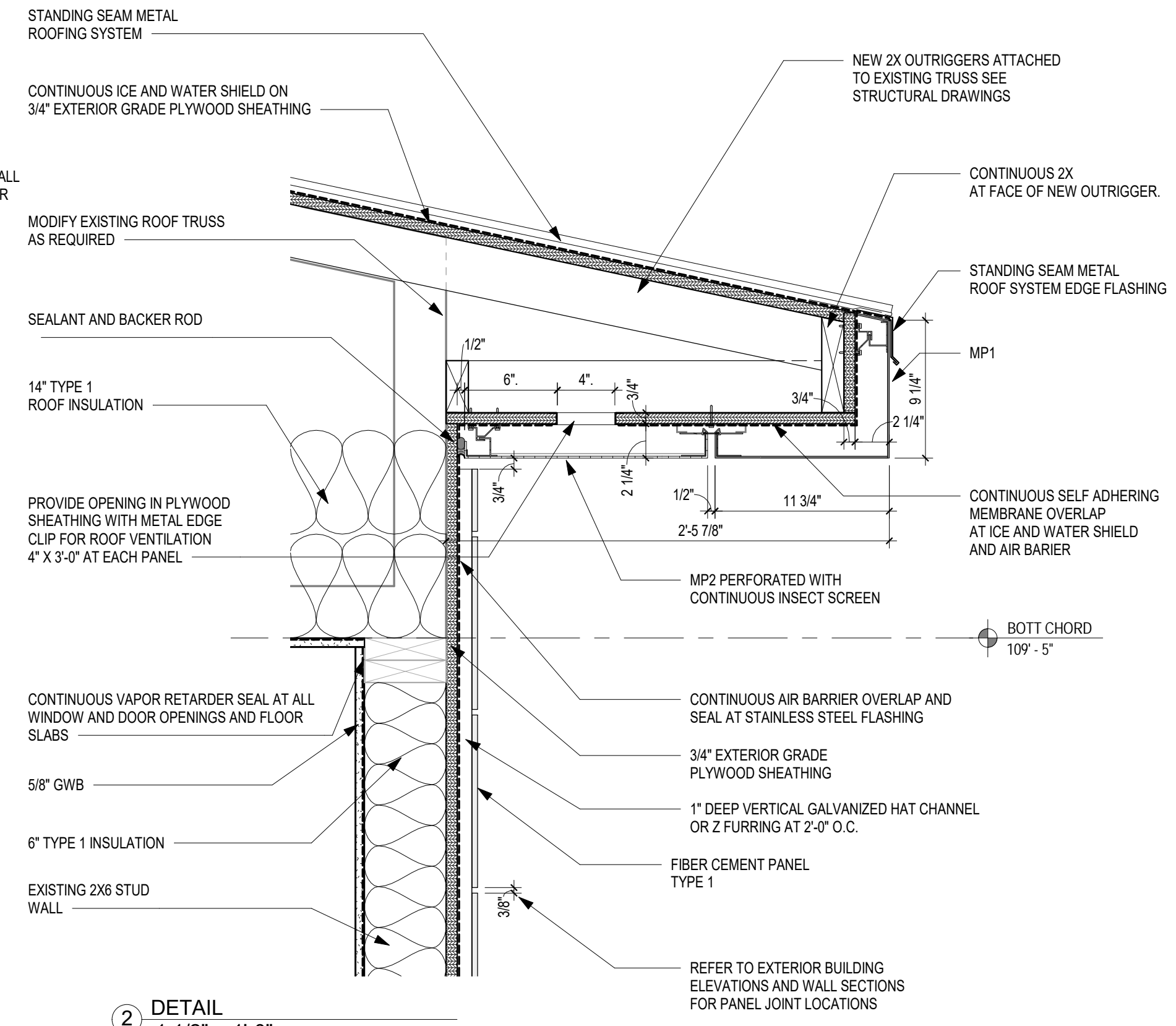

2 DETAIL
1 1/2" = 1'-0"

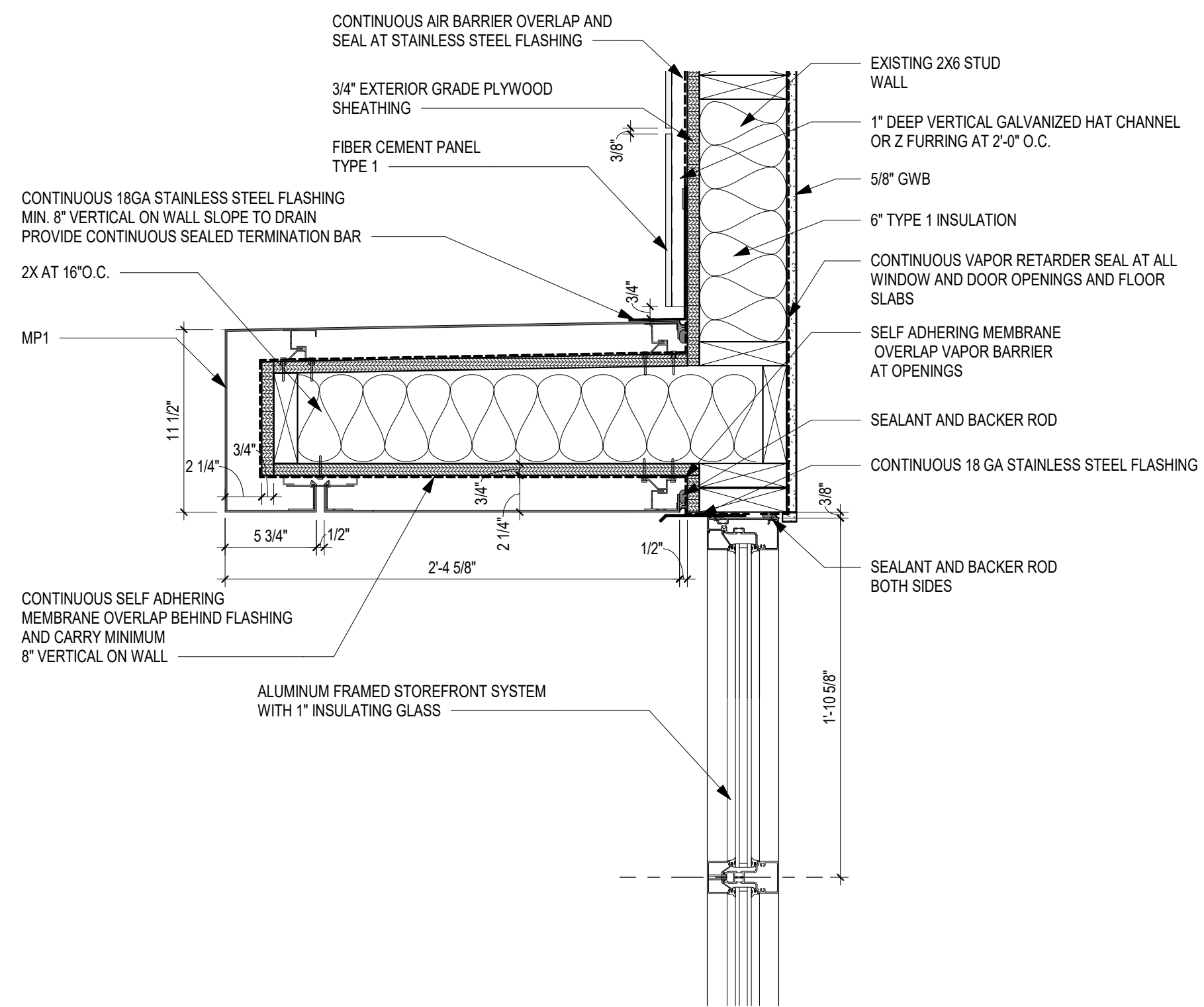

7 DETAIL
1 1/2" = 1'-0"

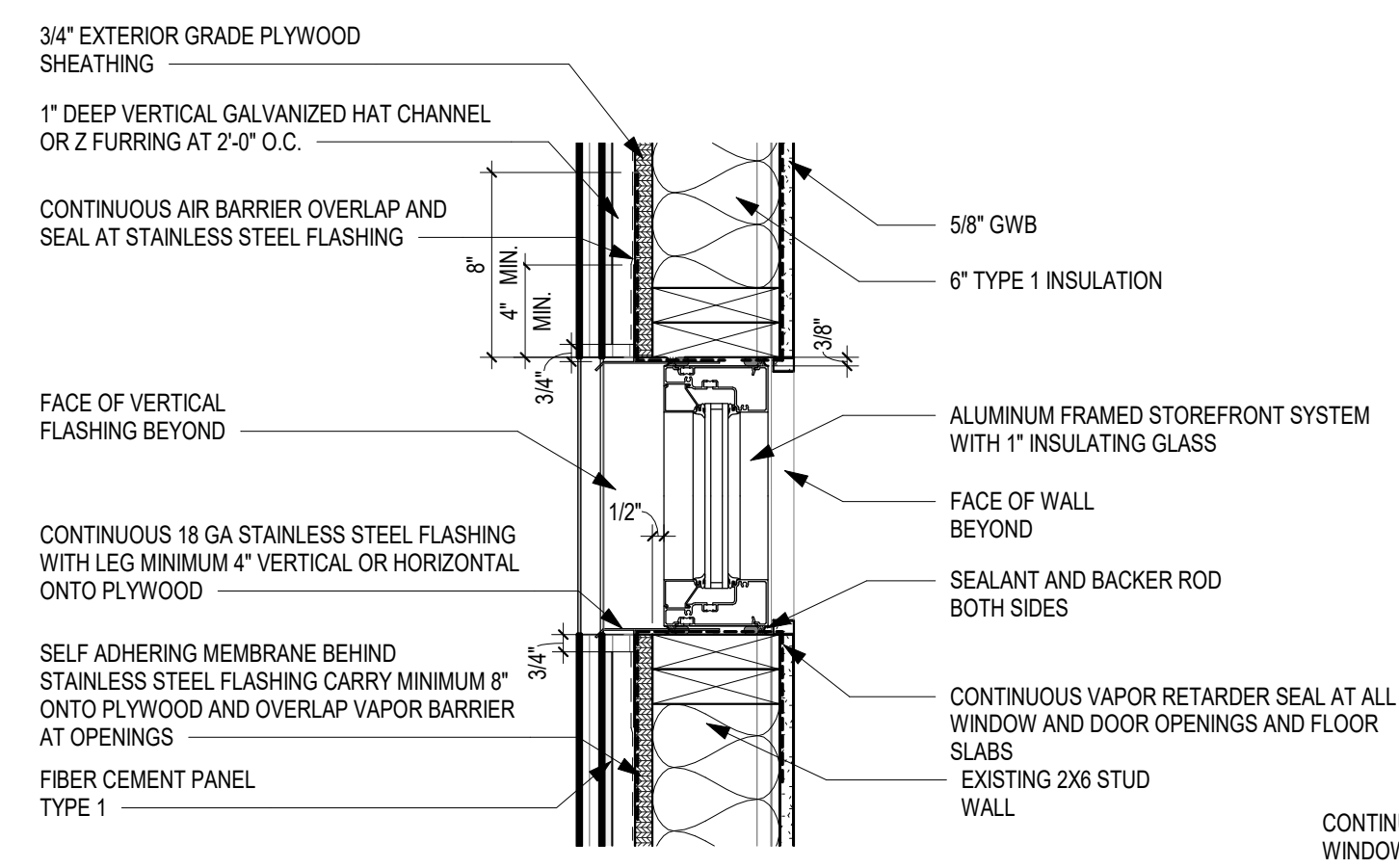

3 DETAIL
1 1/2" = 1'-0"

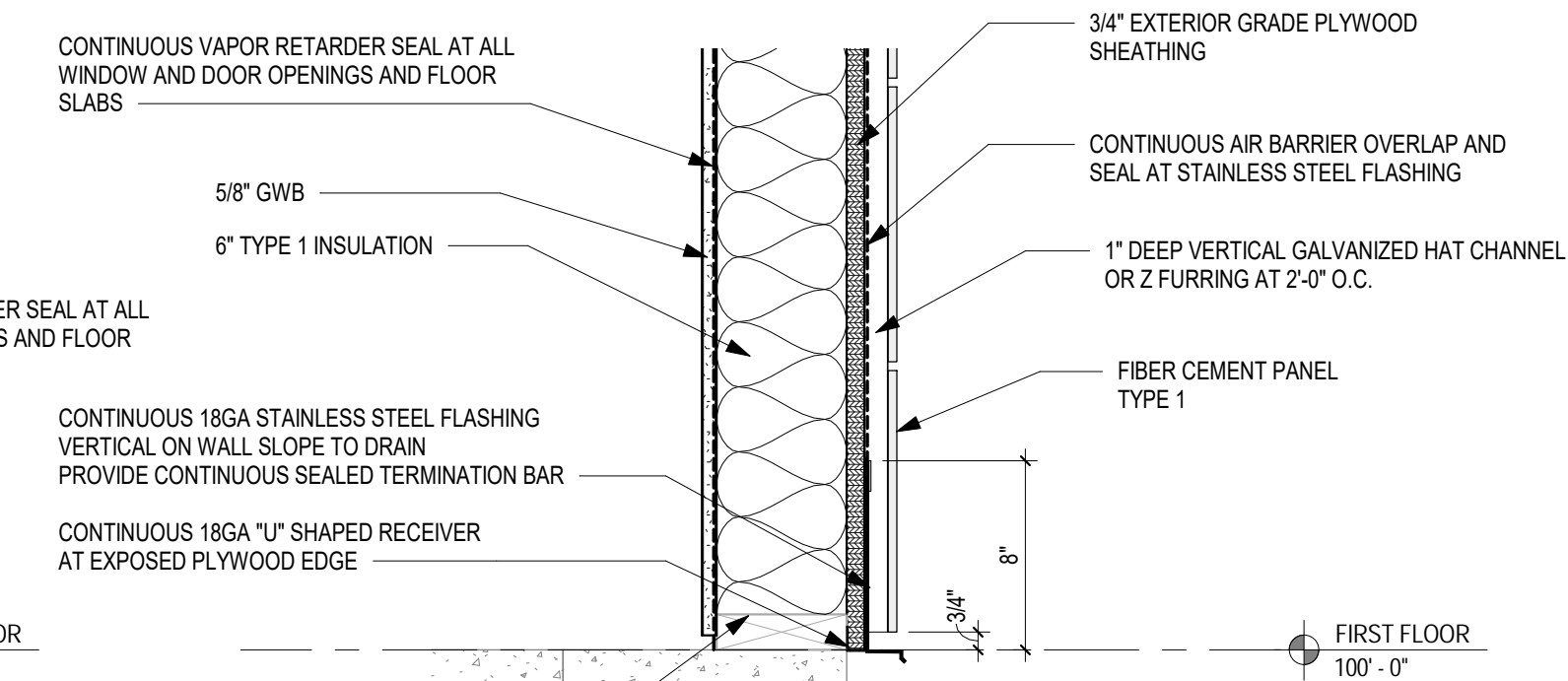

4 DETAIL
1 1/2" = 1'-0"

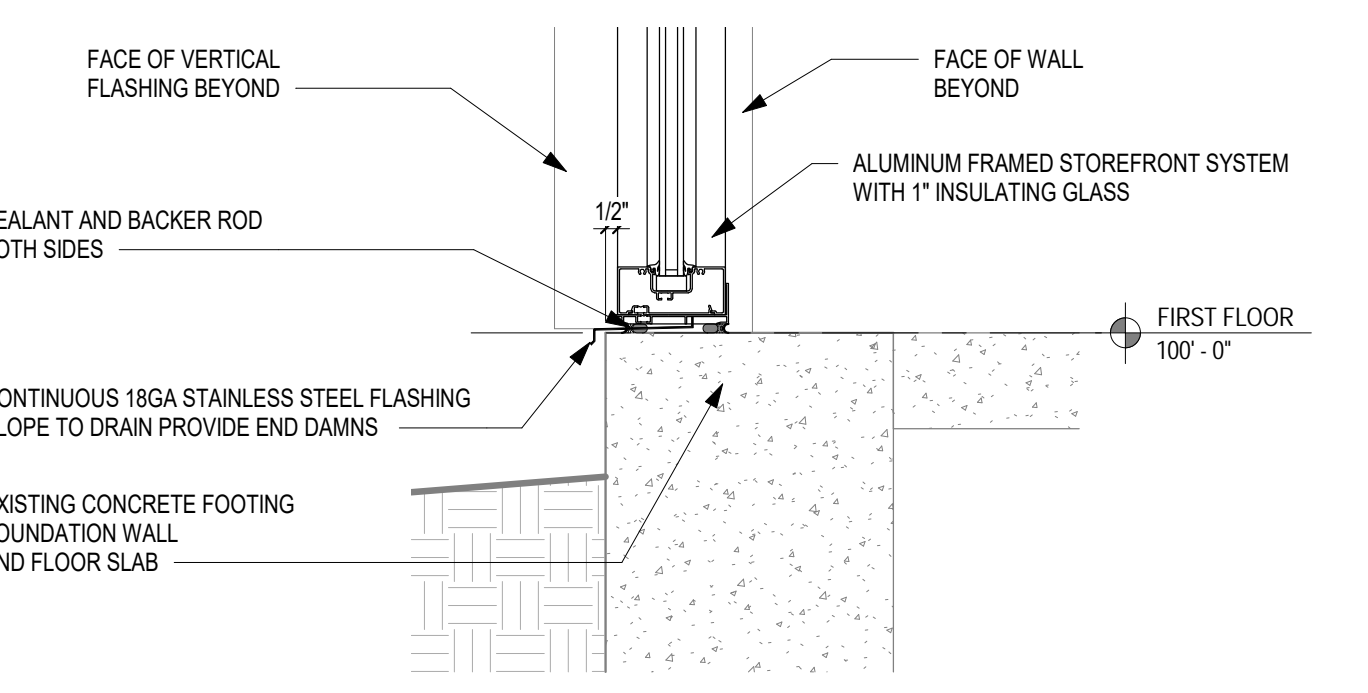

6 DETAIL
1 1/2" = 1'-0"

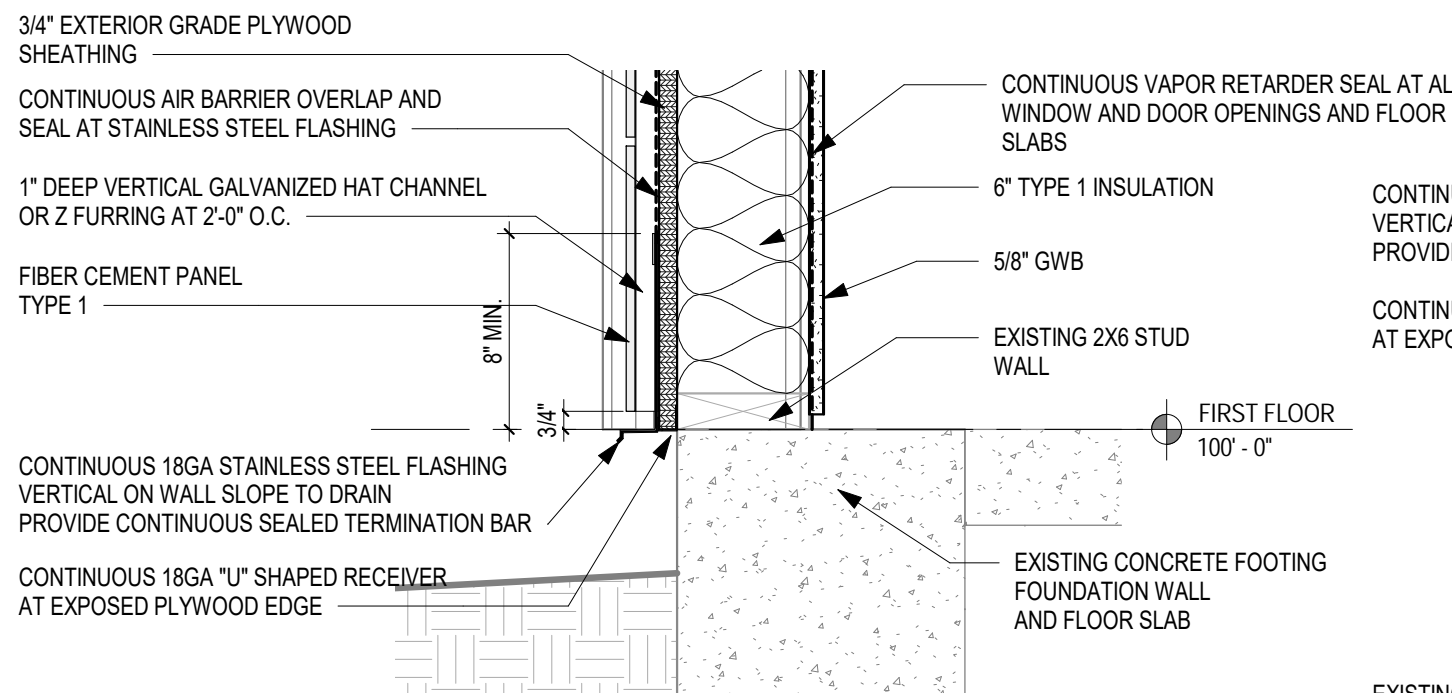

3 DETAIL
1 1/2" = 1'-0"

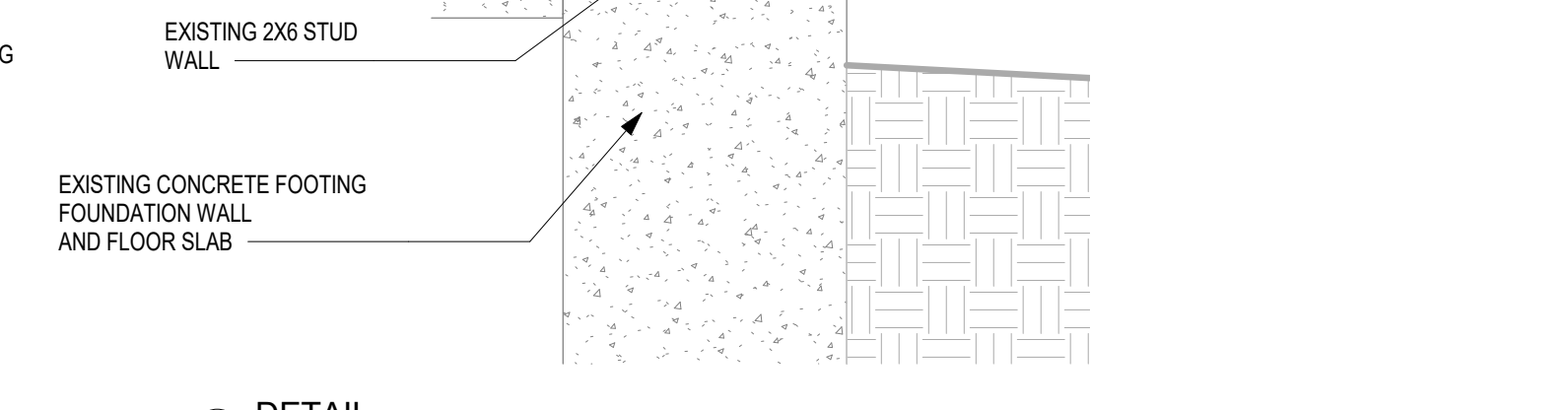

4 DETAIL
1 1/2" = 1'-0"

PROJECT
PARK EDGE/PARK RIDGE
EMPLOYMENT CENTER

1233 MCKENNA BLVD.
MADISON, WI 53719

PROJECT NO.
16010-00

DRAWING
EXTERIOR DETAILS

DATE
05.10.17

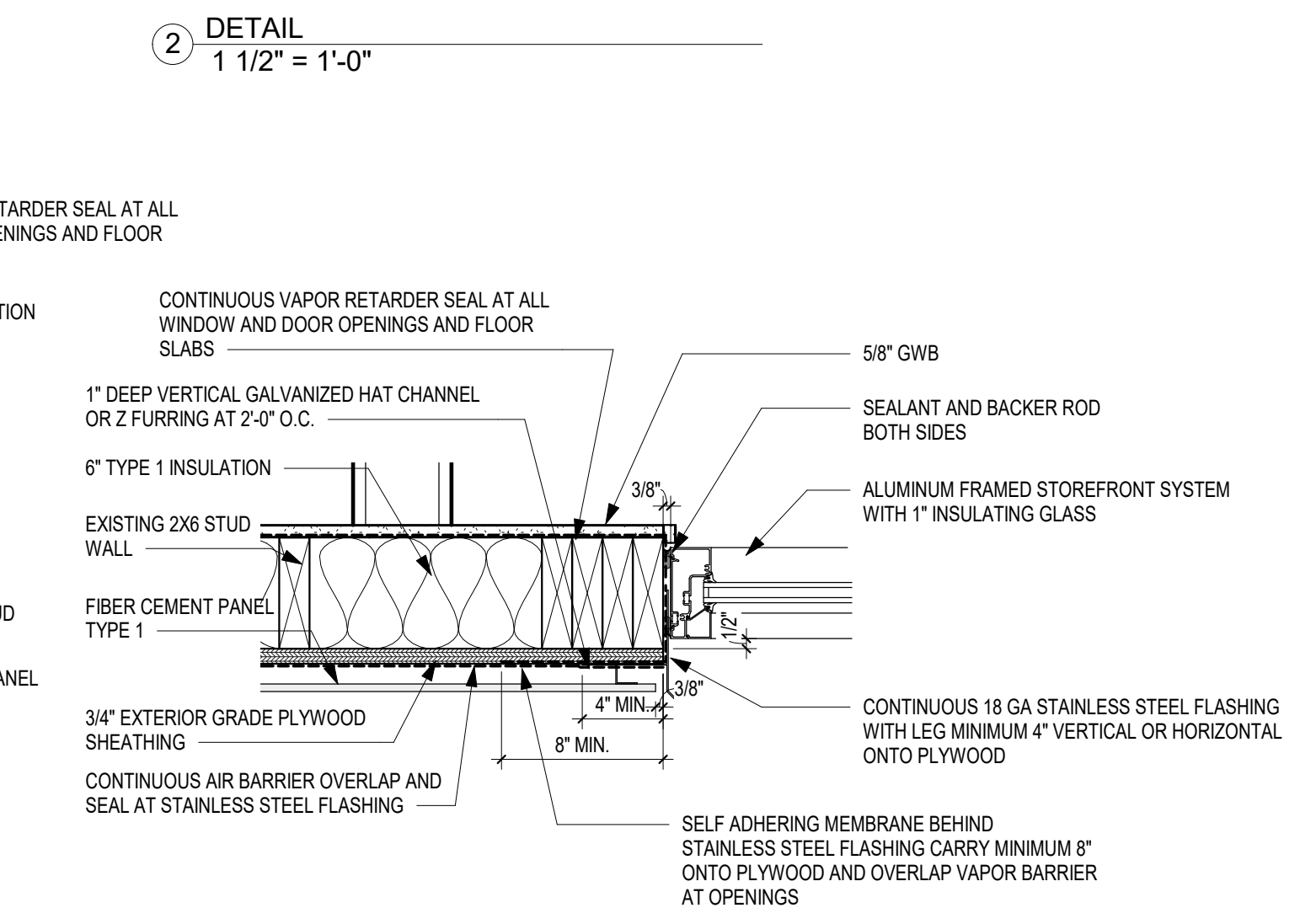
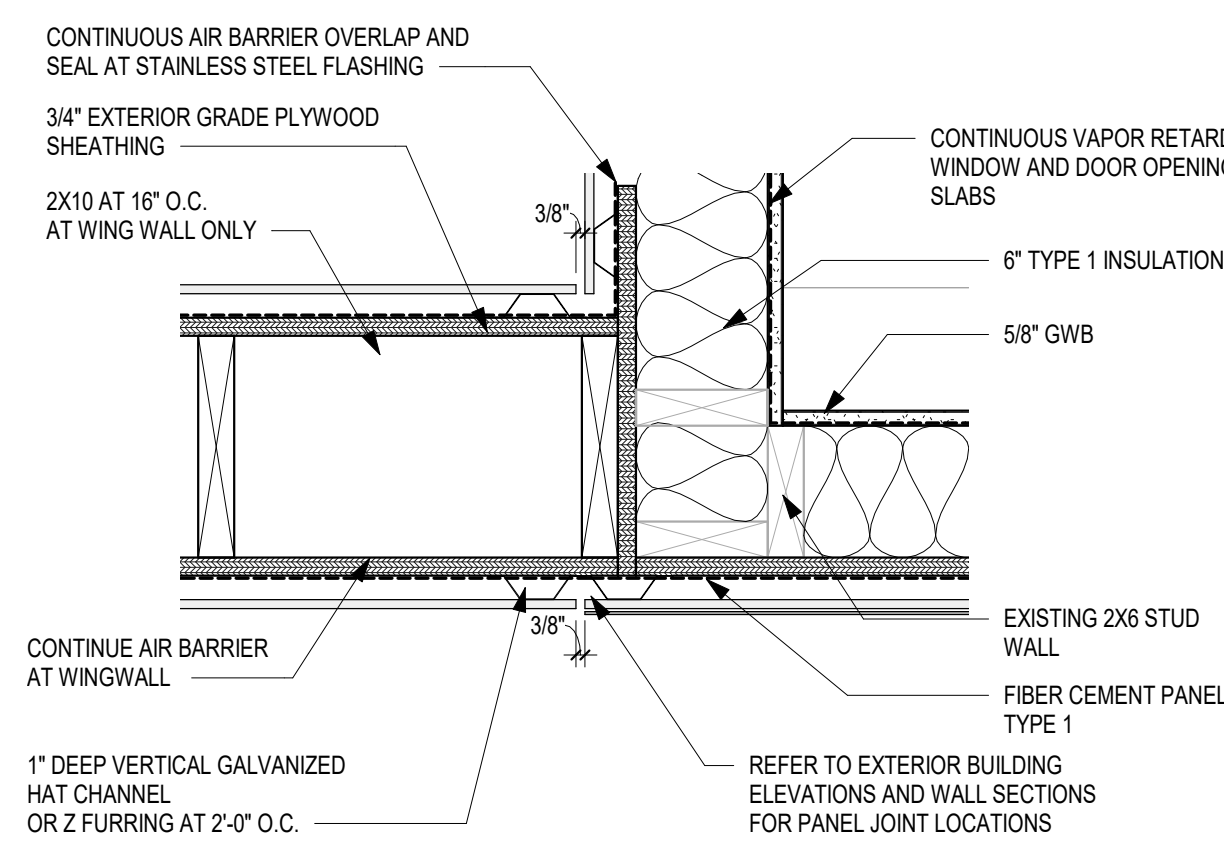
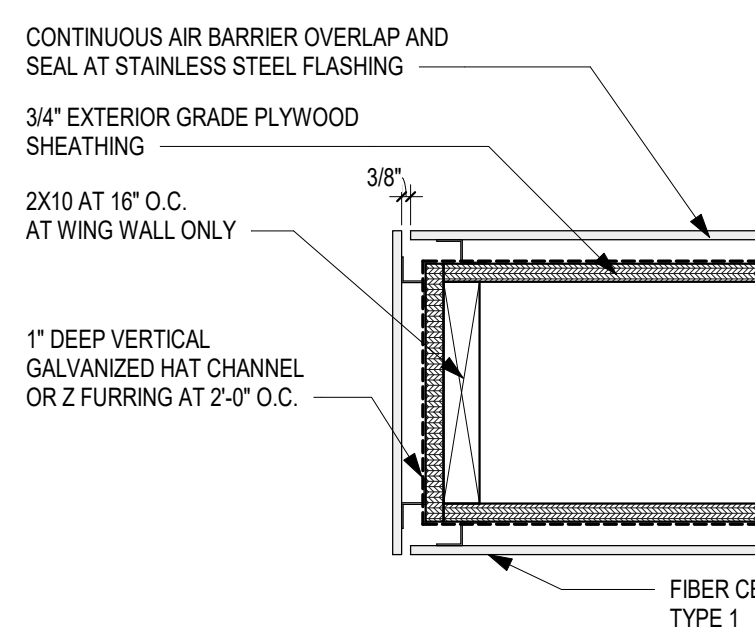
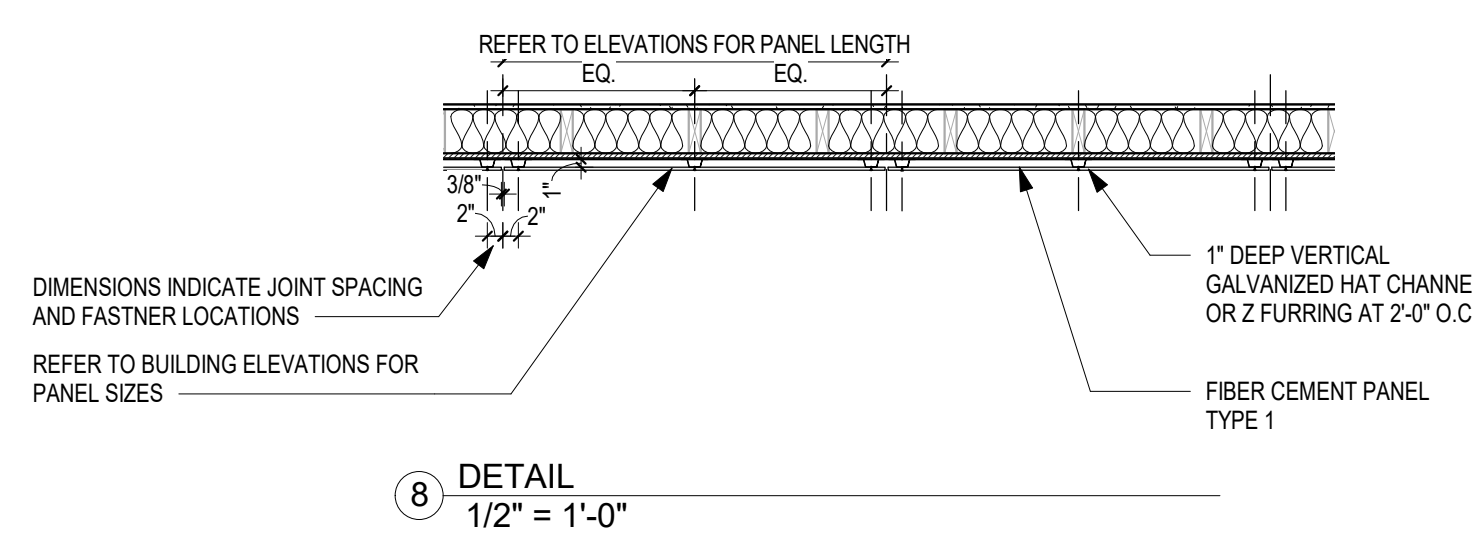
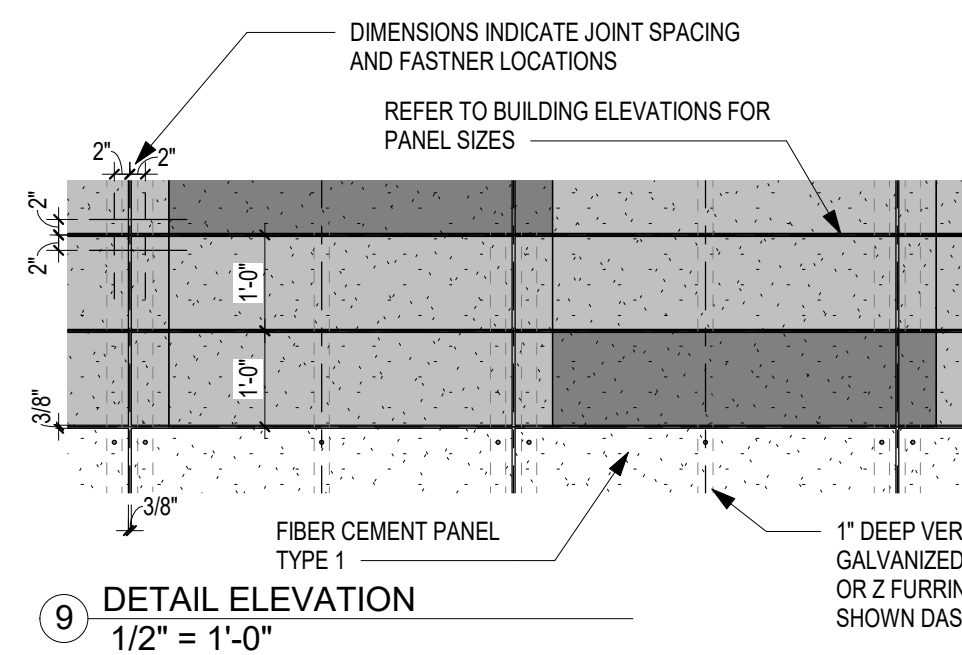
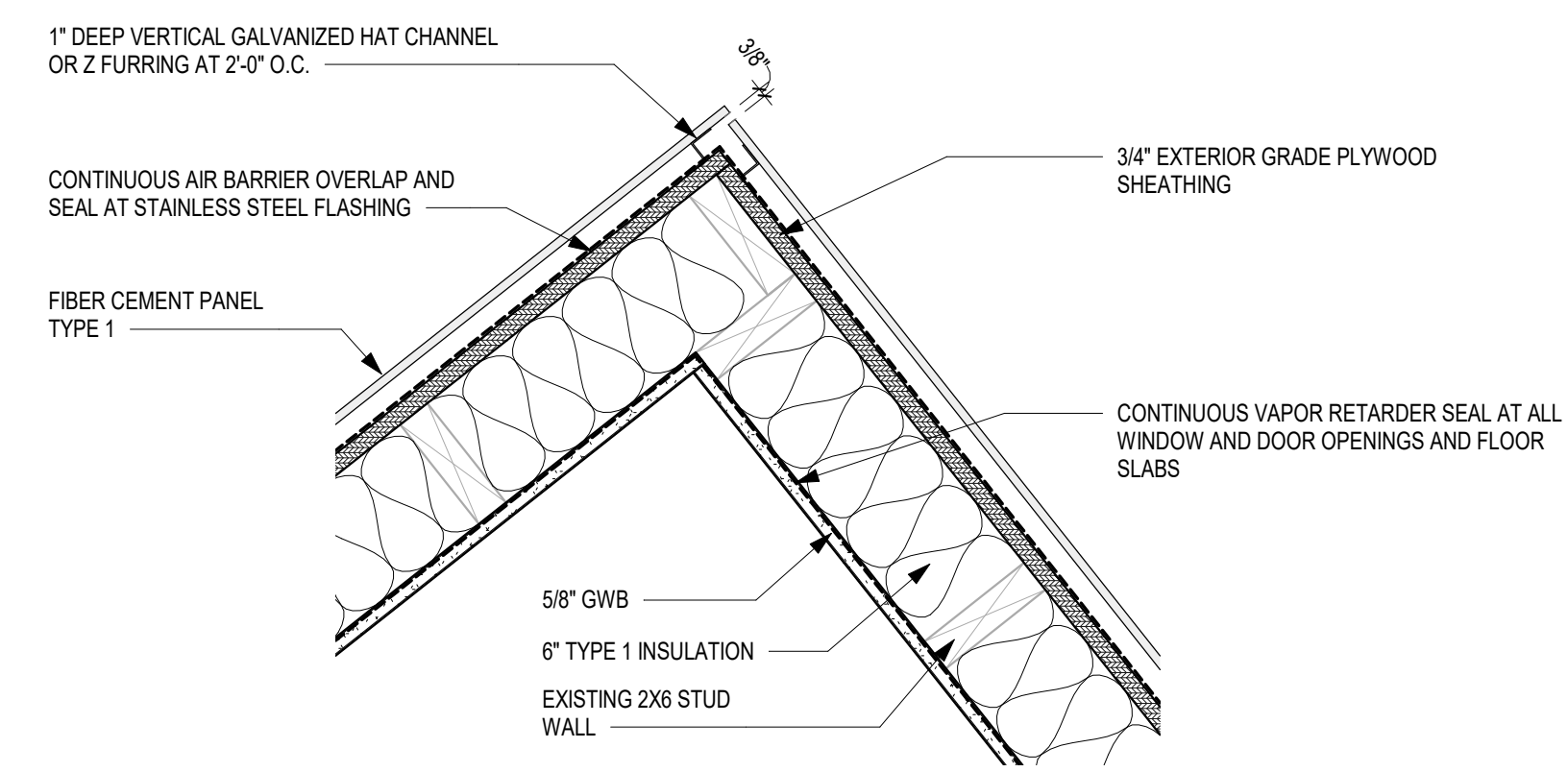
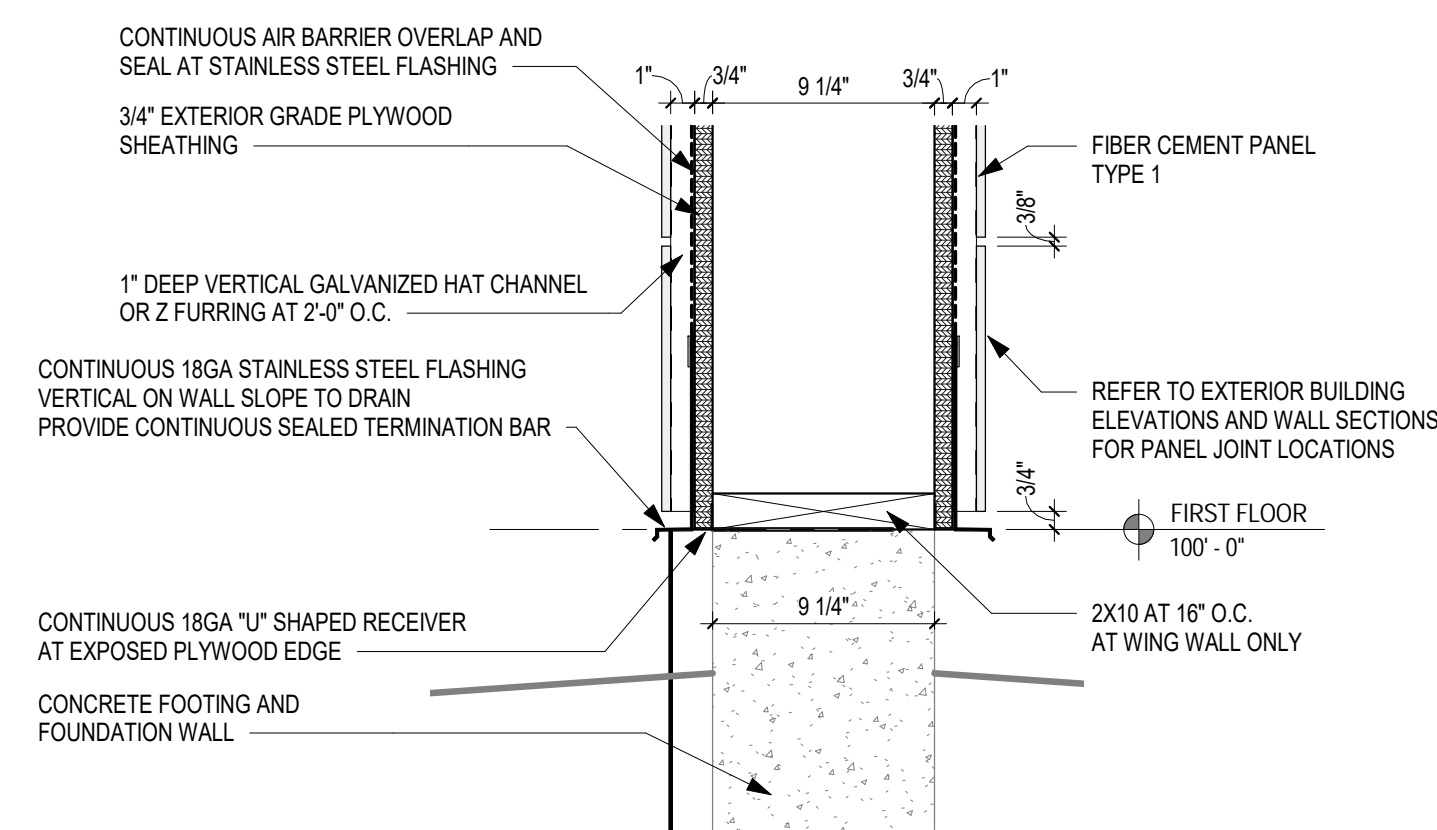
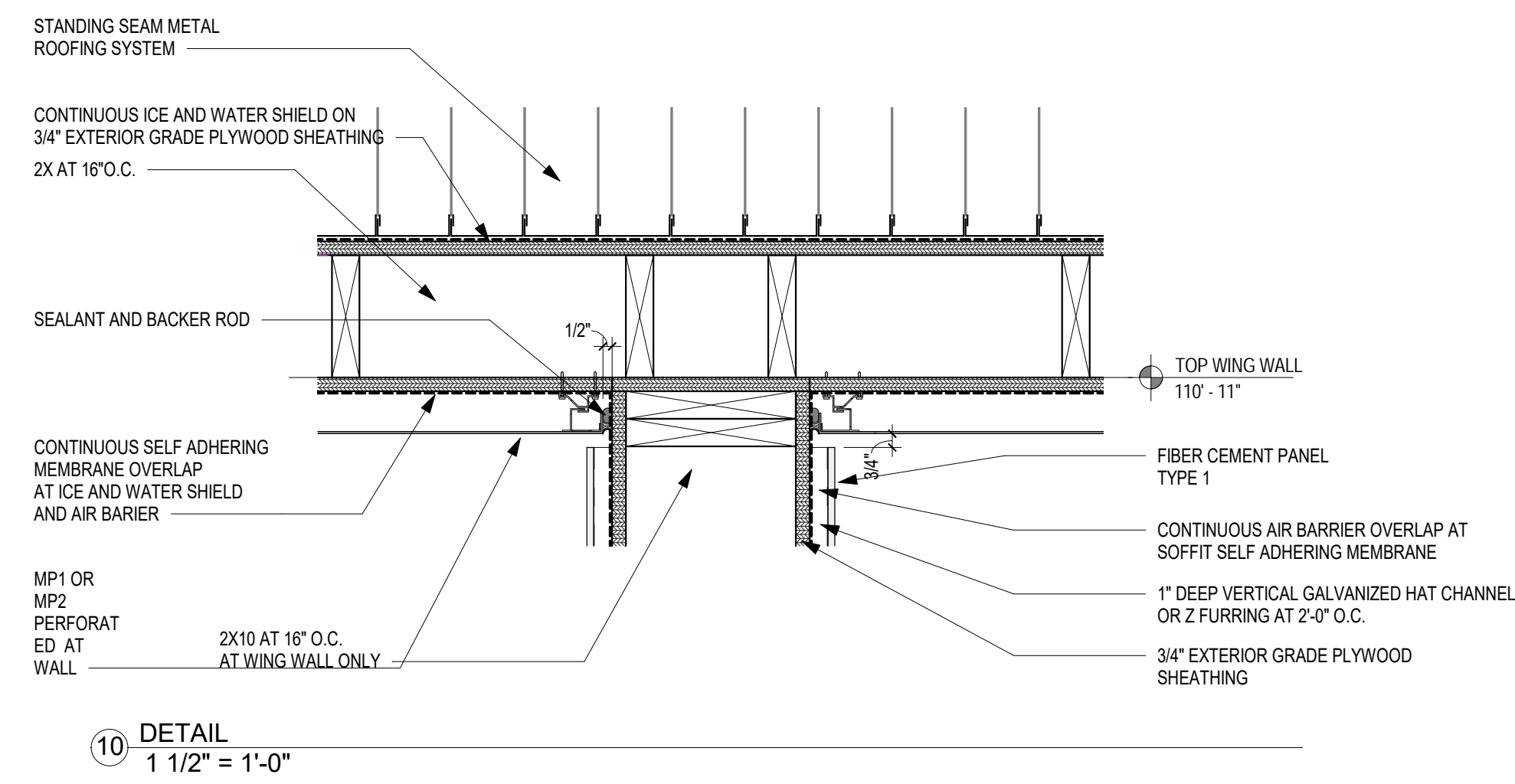
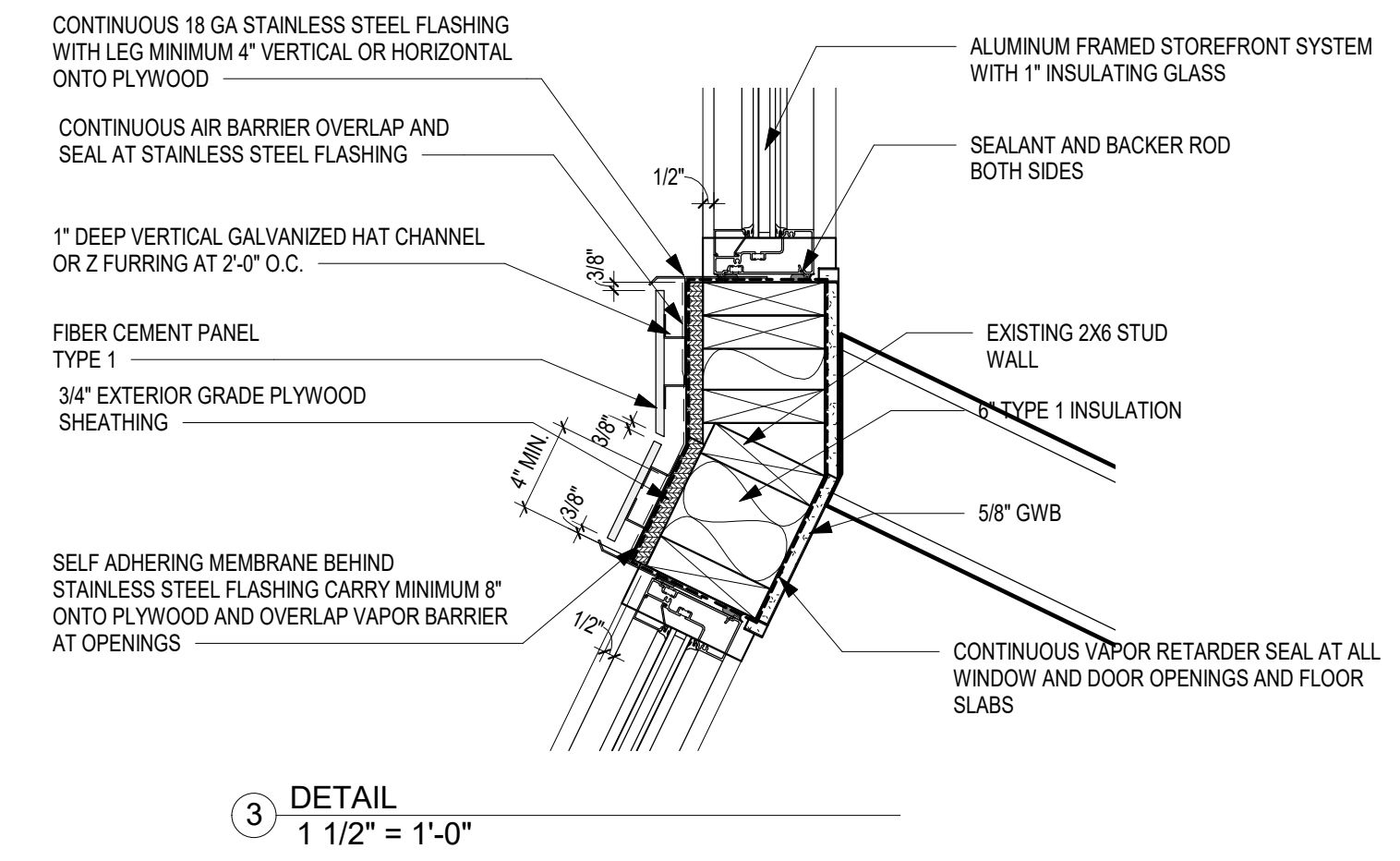
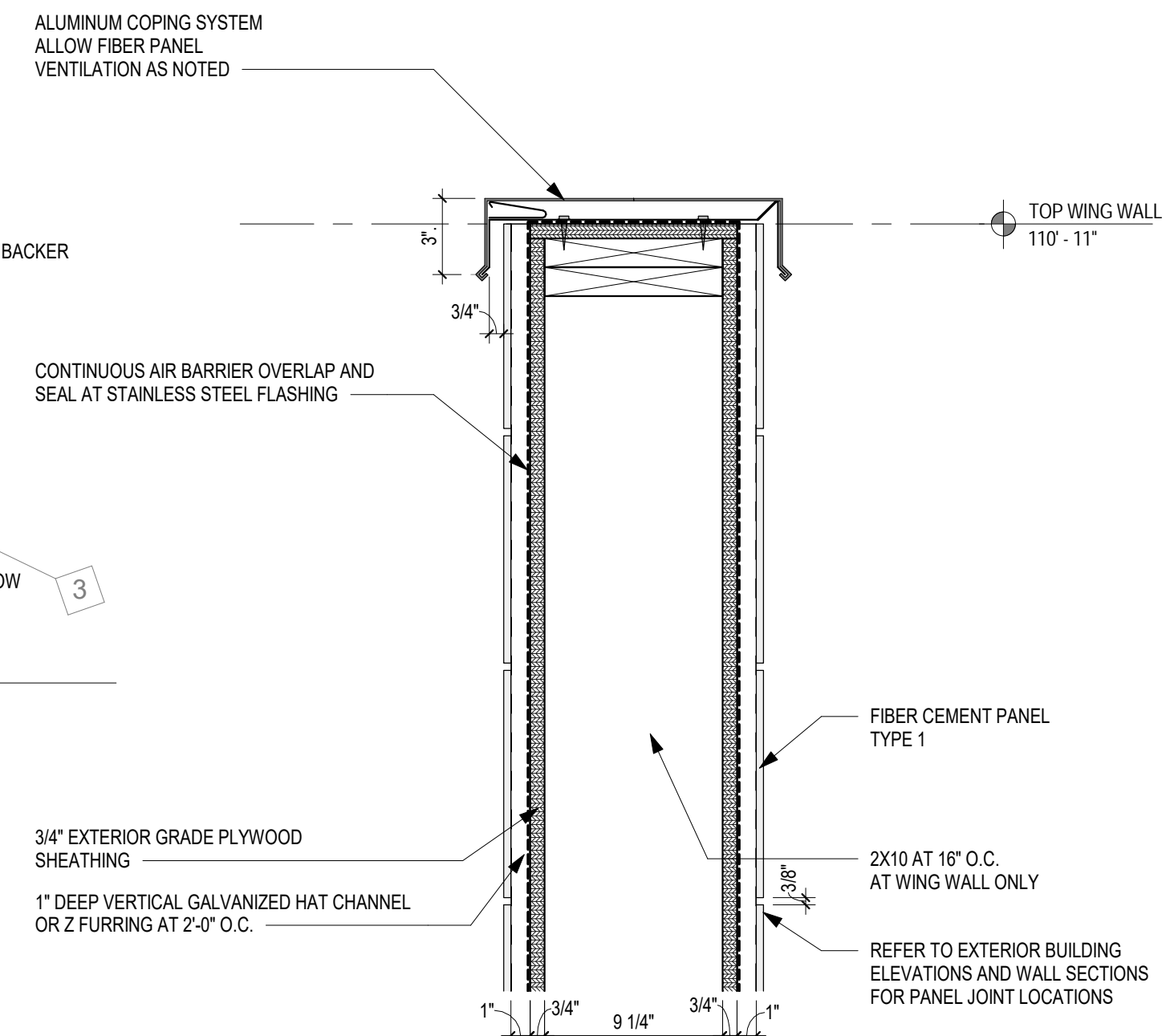
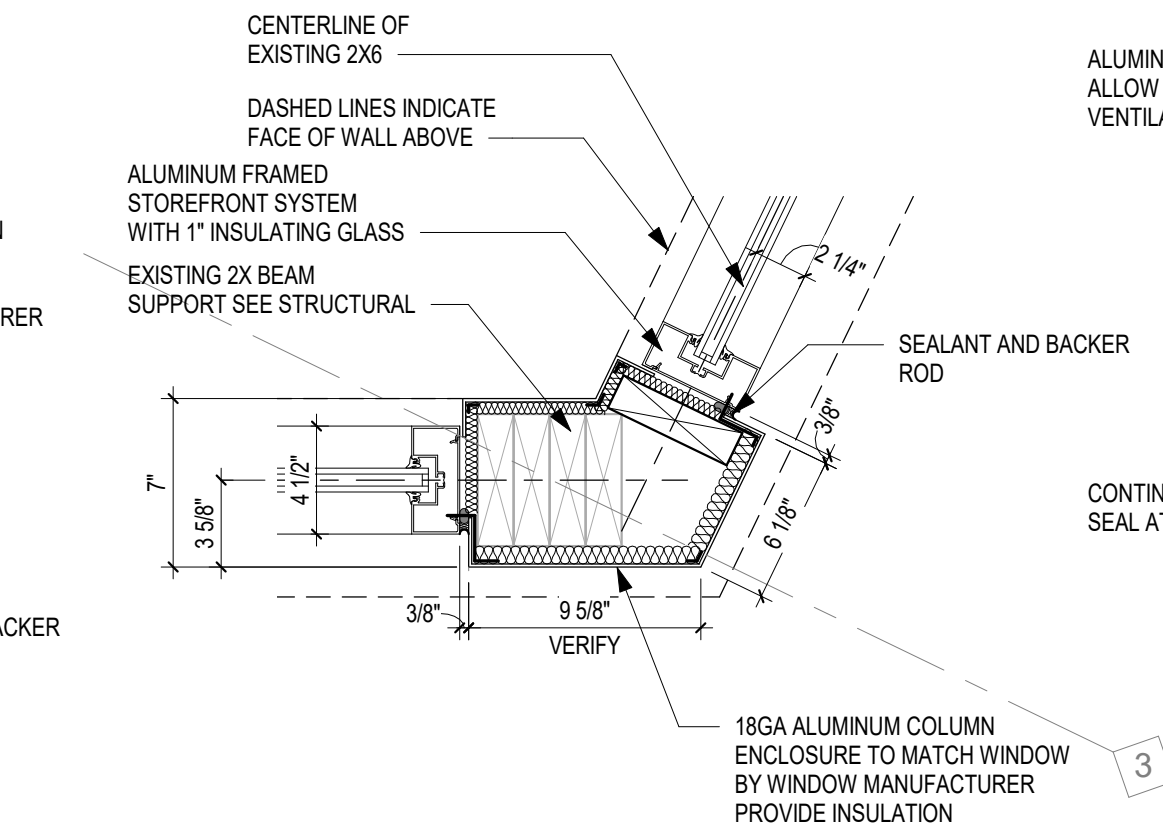
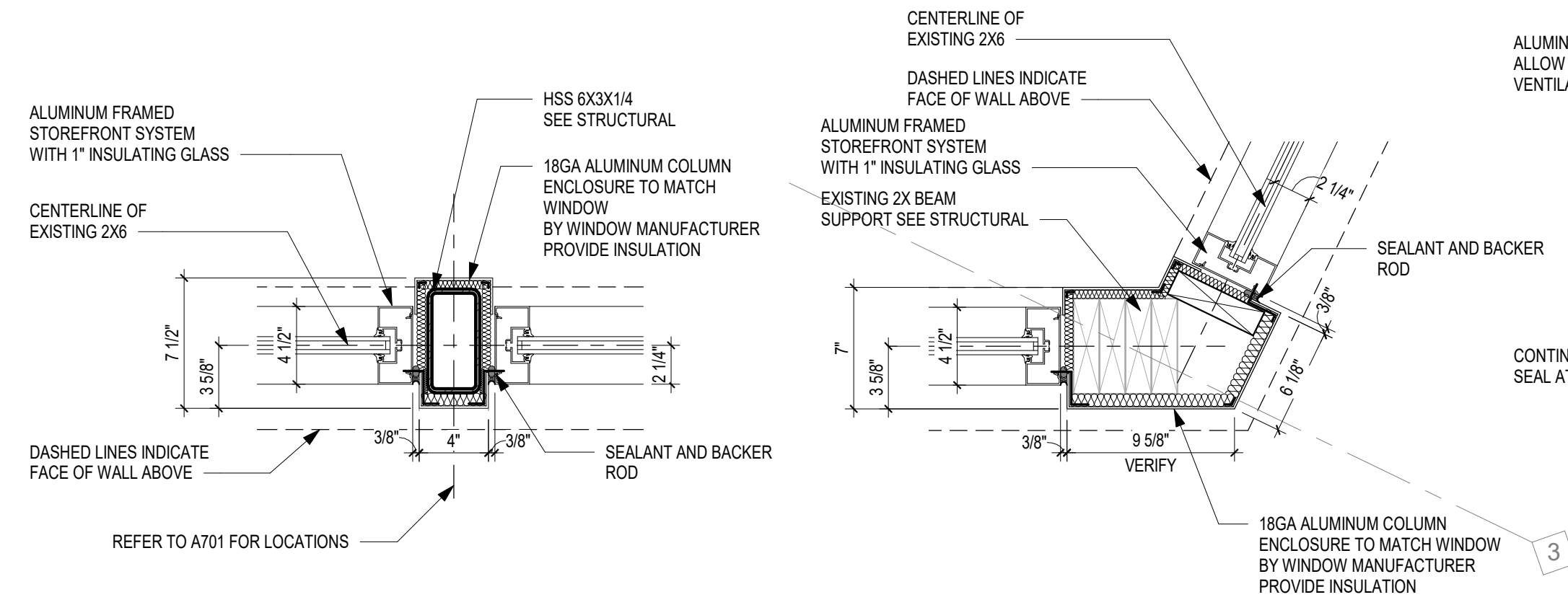

PROJECT
PARK EDGE/PARK RIDGE
EMPLOYMENT CENTER

1233 McKENNA BLVD.
MADISON, WI 53719

PROJECT NO.
16010-00

DRAWING
EXTERIOR DETAILS

DATE
05.10.17

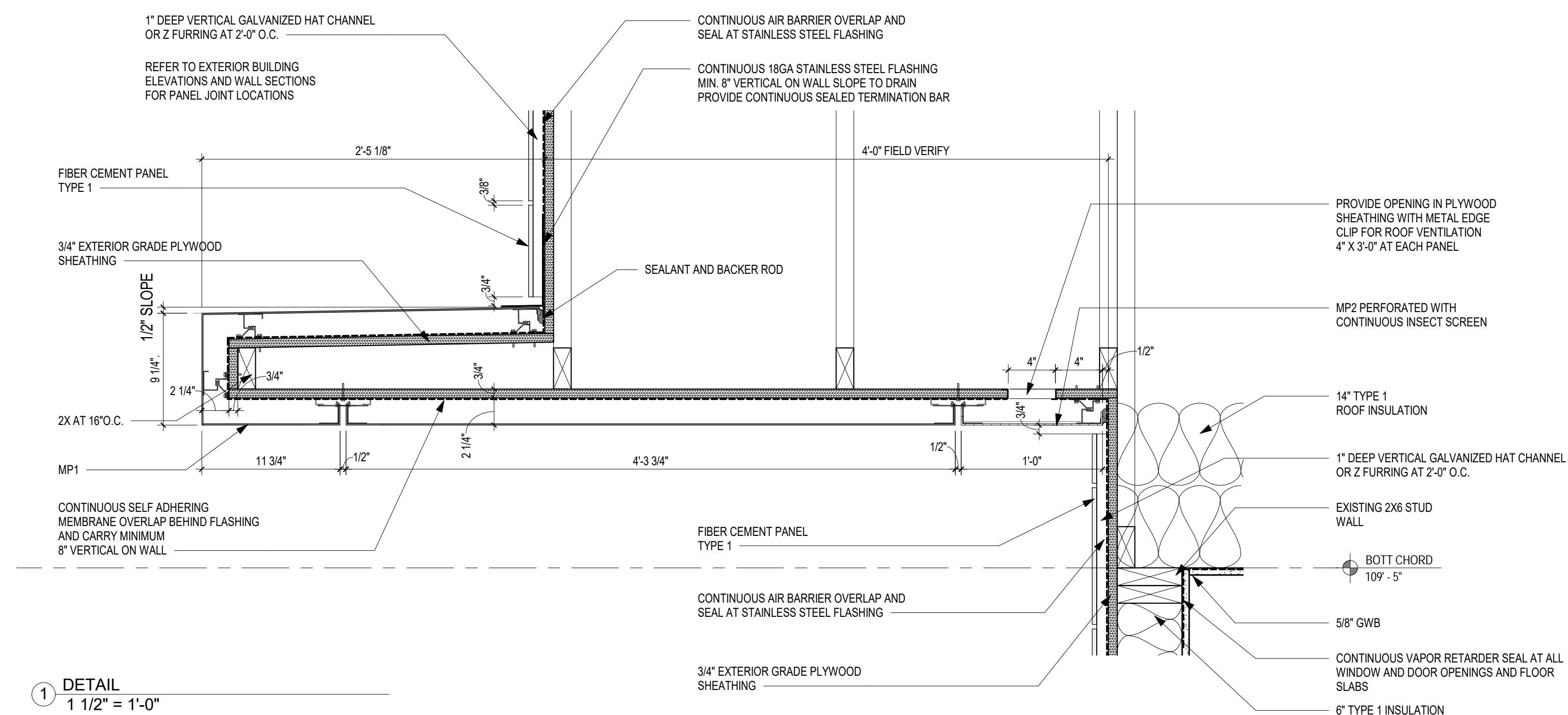
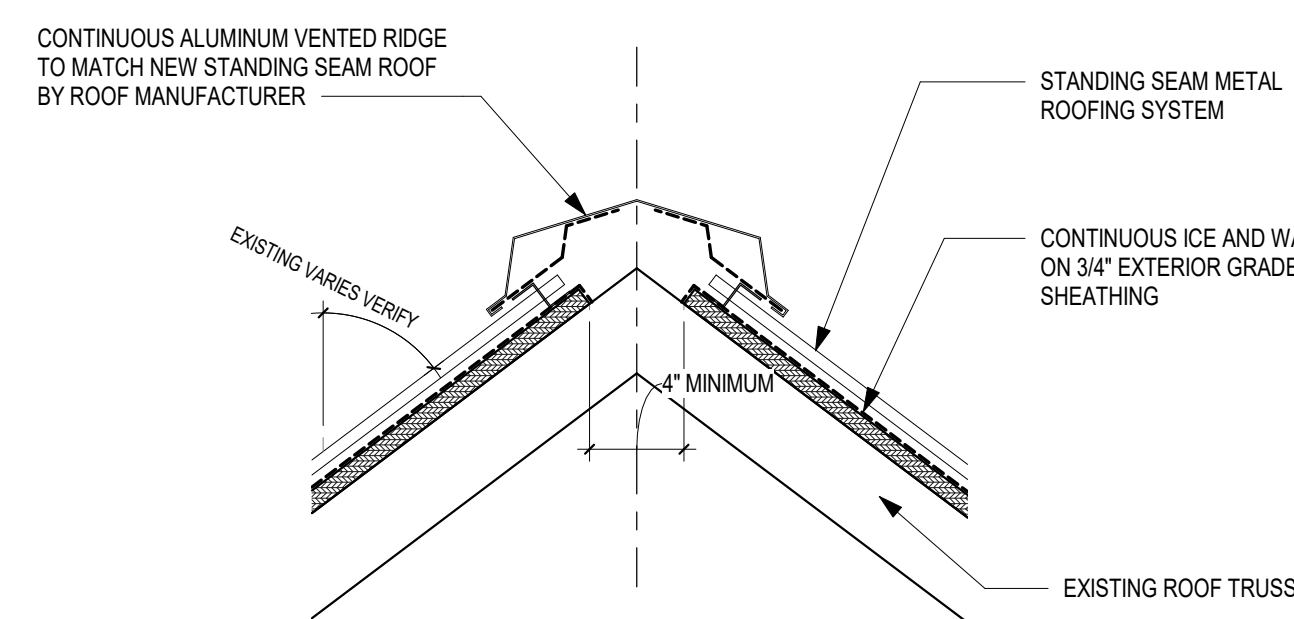
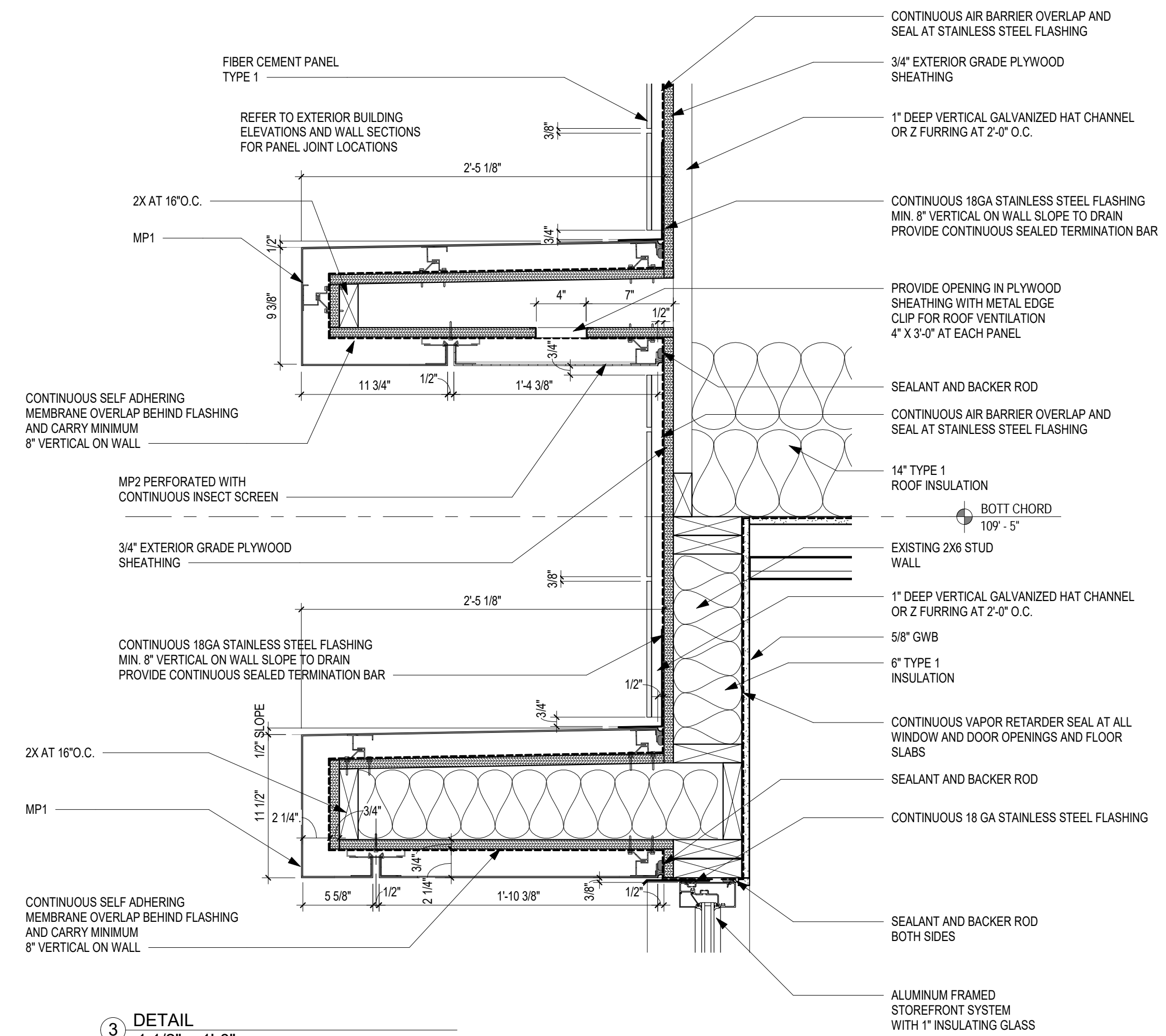
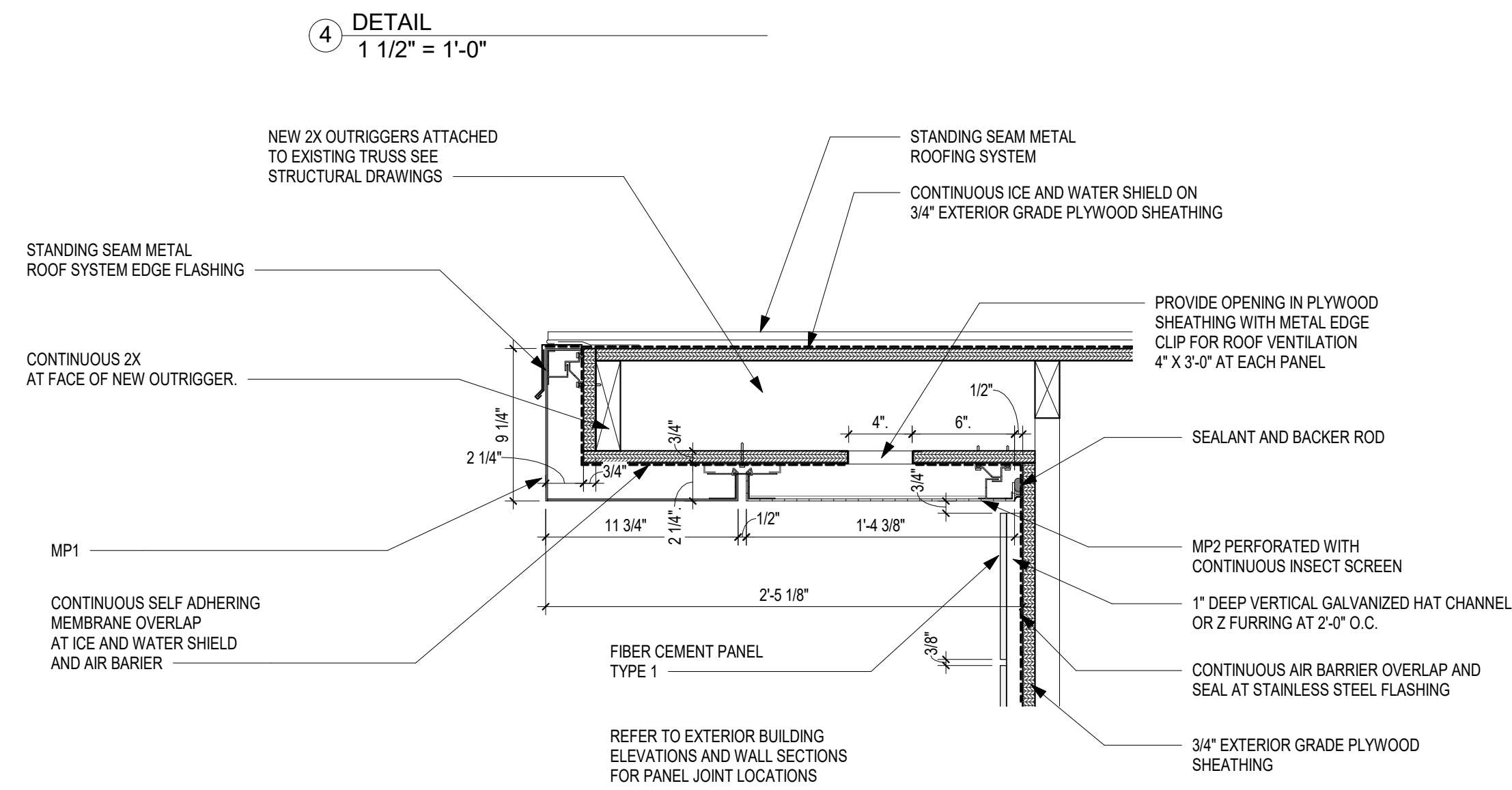
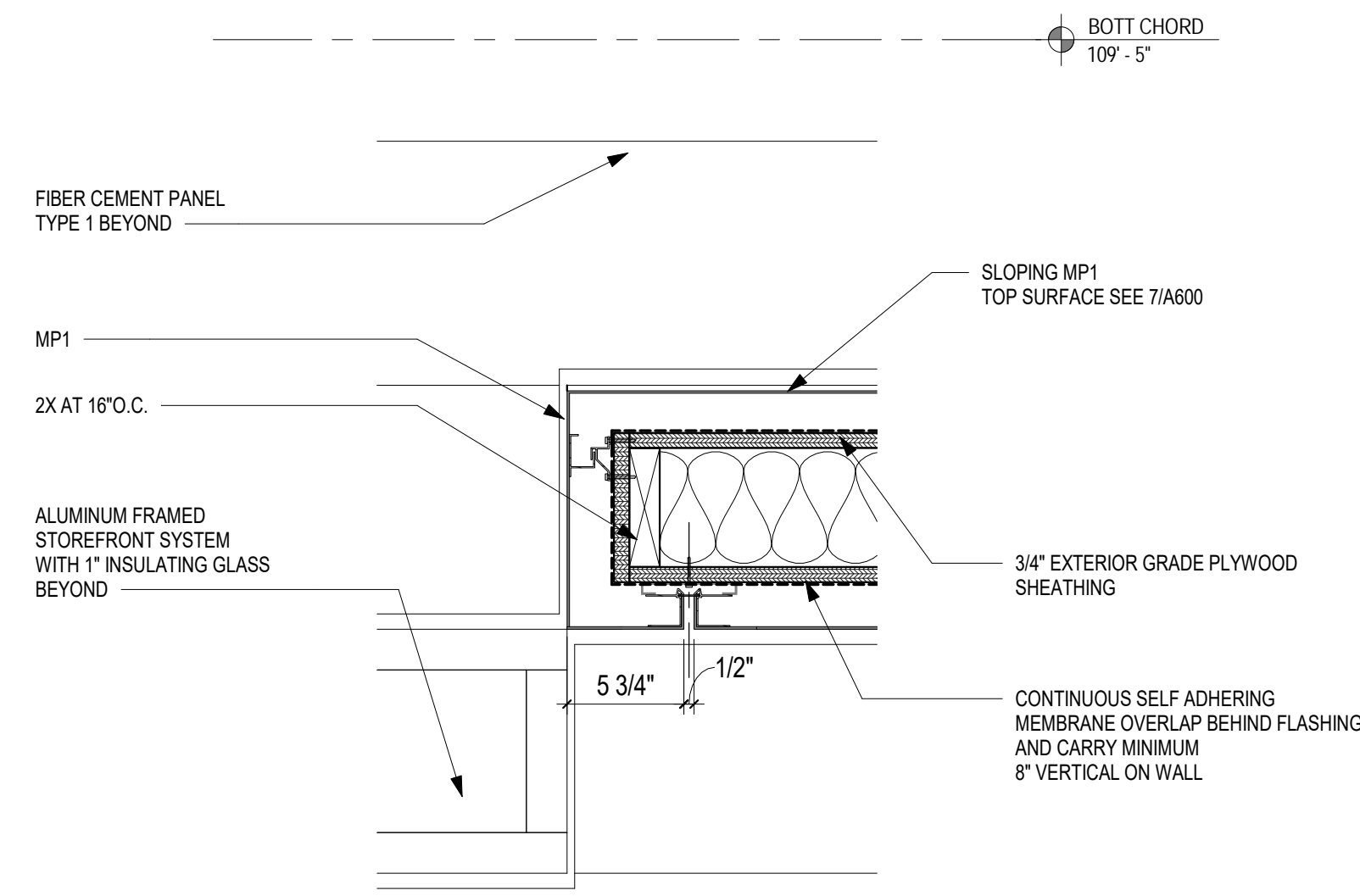

PROJECT
PARK EDGE/PARK RIDGE
EMPLOYMENT CENTER

1233 McKENNA BLVD.
MADISON, WI 53719

PROJECT NO.
16010-00

DRAWING
EXTERIOR DETAILS

DATE
05.10.17

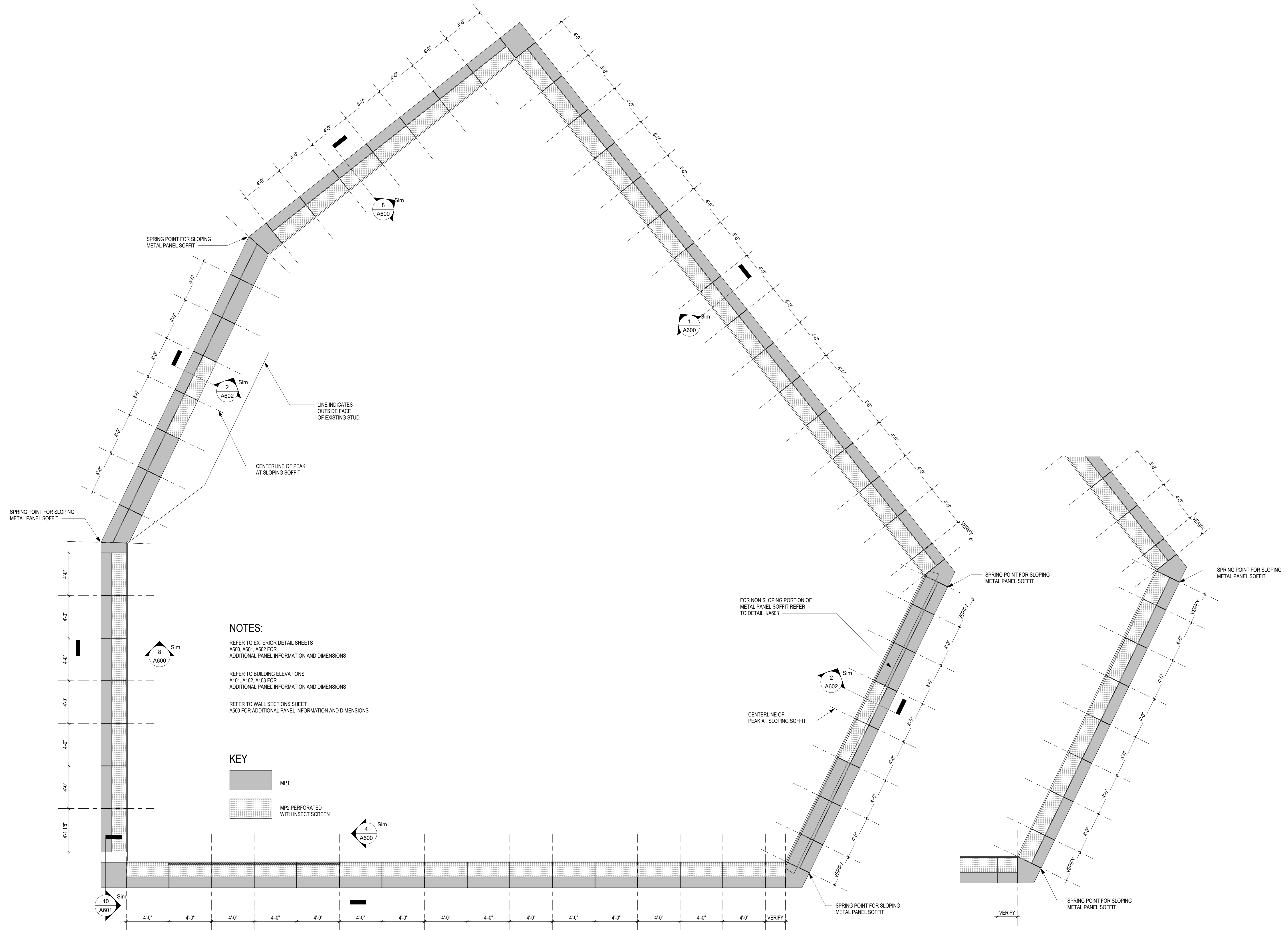

2 UPPER SOFFIT METAL PANEL LAYOUT PLAN
1/4" = 1'-0"

1 UPPER SOFFIT METAL PANEL LAYOUT PLAN
1/4" = 1'-0"

PROJECT
PARK EDGE/PARK RIDGE
EMPLOYMENT CENTER

1233 MCKENNA BLVD.
MADISON, WI 53719

PROJECT NO.
16010-00

DRAWING
EXTERIOR DETAILS

DATE
05.10.17

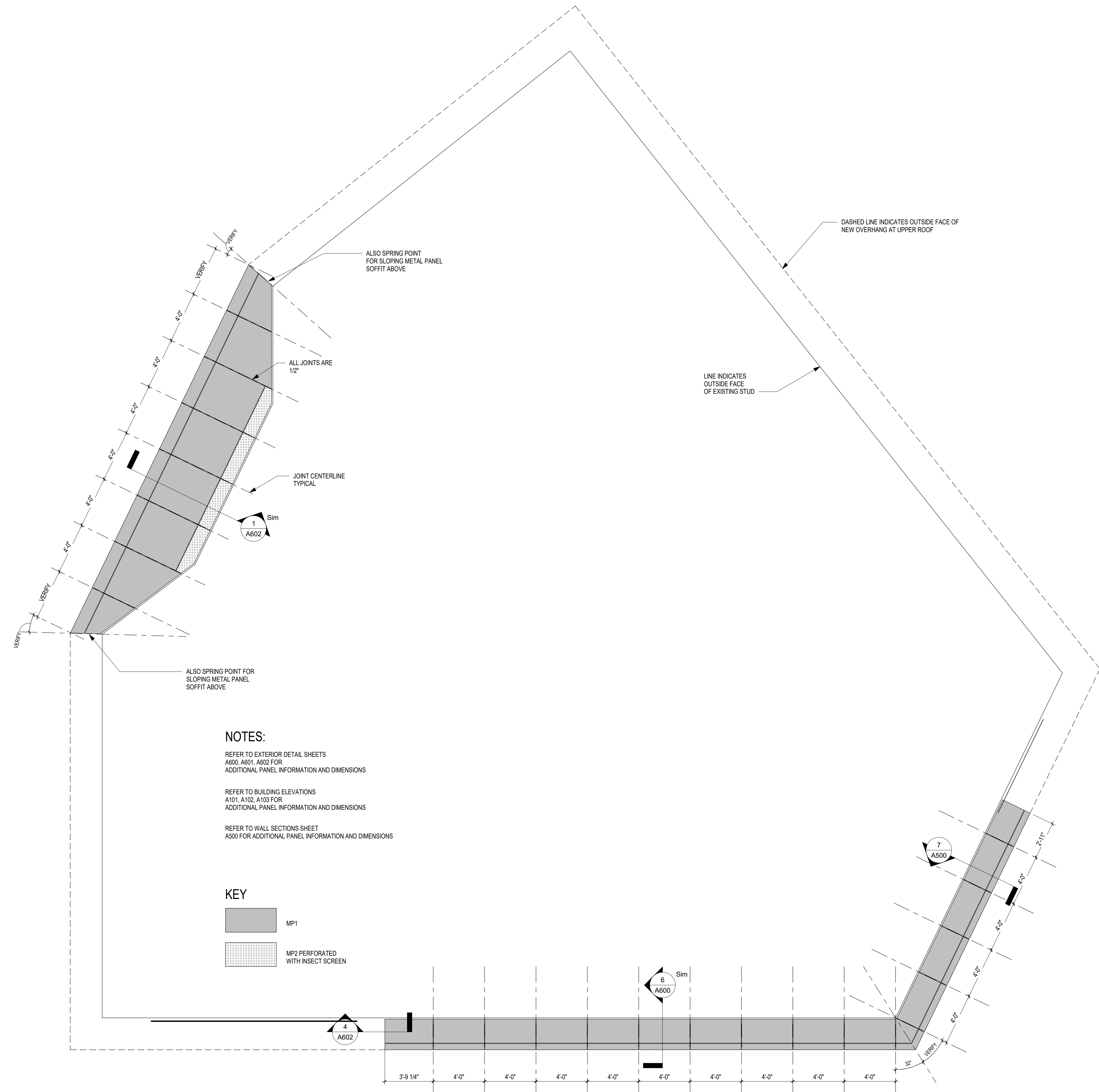

NOTES:

REFER TO EXTERIOR DETAIL SHEETS
A600, A601, A602 FOR
ADDITIONAL PANEL INFORMATION AND DIMENSIONS

REFER TO BUILDING ELEVATIONS
A101, A102, A103 FOR
ADDITIONAL PANEL INFORMATION AND DIMENSIONS

REFER TO WALL SECTIONS SHEET
A500 FOR ADDITIONAL PANEL INFORMATION AND DIMENSIONS

KEY

- MP1
- MP2 PERFORATED WITH INSECT SCREEN

① LOWER SOFFIT METAL PANEL LAYOUT PLAN
1/4" = 1'-0"

PROJECT
PARK EDGE/PARK RIDGE
EMPLOYMENT CENTER

1233 McKENNA BLVD.
MADISON, WI 53719

PROJECT NO.
16010-00

DRAWING
EXTERIOR DETAILS

DATE
05.10.17

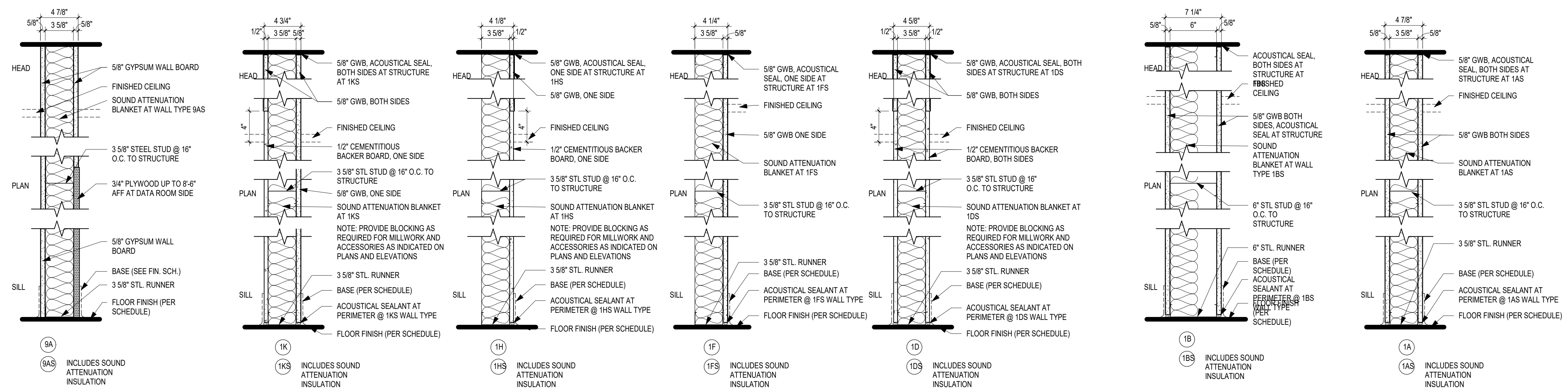

1 PARTITION TYPES
1 1/2" = 1'-0"

PROJECT
PARK EDGE/PARK RIDGE
EMPLOYMENT CENTER

1233 MCKENNA BLVD.
MADISON, WI 53719

PROJECT NO.
16010-00

DRAWING
WALL PARTITION TYPES

DATE
05.10.17

DA- DOOR SCHEDULE															
DOOR NUMBER	QTY	DOOR				FRAME		DETAILS			HARDWARE SET	COMMENTS			
		WIDTH	HEIGHT	ELEV	MATERIAL	UNDERCUT	ELEV	MATERIAL	HEAD	JAMB			SILL		
FIRST FLOOR															
100b	--	-	-	-	-	-	-	-	-	-	-	-	-	-	EXST STOREFRONT TO REMAIN
103	1	30	70	B	WD	-	1	HM	3/A720	4/A720	-	-	-	-	
104	1	30	70	A	WD	-	1	HM	3/A720	4/A720	-	-	-	-	
111	1	30	70	A	WD	-	1	HM	3/A720	4/A720	-	-	-	-	
113b	1	30	70	A	WD	-	1	HM	3/A720	4/A720	-	-	-	-	
113c	1	60	46	D	ALUM	-	2	ALUM	5/A720	6/A720	-	-	-	-	LOCKING COUNTER SHUTTER WITH MANUAL ROLL UP SLIDING GLASS DOOR
115	1/1	26/26	70	E/E	ALUM	-	2	ALUM	3/A720 (SIM)	4/A720 (SIM)	-	-	-	-	
118	1	30	70	B	WD	-	1	HM	3/A720	4/A720	-	-	-	-	
120a	1	30	70	A	WD	-	1	HM	3/A720	4/A720	-	-	-	-	
120b	1	26	70	A	WD	-	1	HM	3/A720	4/A720	-	-	-	-	
121	1	30	70	A	WD	-	1	HM	3/A720	4/A720	-	-	-	-	
122	1	30	70	A	WD	-	1	HM	3/A720	4/A720	-	-	-	-	
123	1	30	70	B	WD	-	1	HM	3/A720	4/A720	-	-	-	-	
124a	1	30	70	A	WD	-	1	HM	3/A720	4/A720	-	-	-	-	
124b	1	30	70	A	WD	-	1	HM	3/A720	4/A720	-	-	-	-	
126	1	30	70	A	WD	-	1	HM	3/A720	4/A720	-	-	-	-	
128a	1	30	70	C	ALUM	-	3	ALUM	-	-	-	-	-	-	PART OF GLASS WALL SYSTEM
128b	1/1	26/26	70	A/A	WD	-	1	HM	3/A720	4/A720	-	-	-	-	
1000	1	30	70	A	HM	-	1	HM	-	-	-	-	-	-	INSULATED EXTERIOR DOORS
1001a	1	30	70	B	WD	-	1	HM	3/A720	4/A720	-	-	-	-	

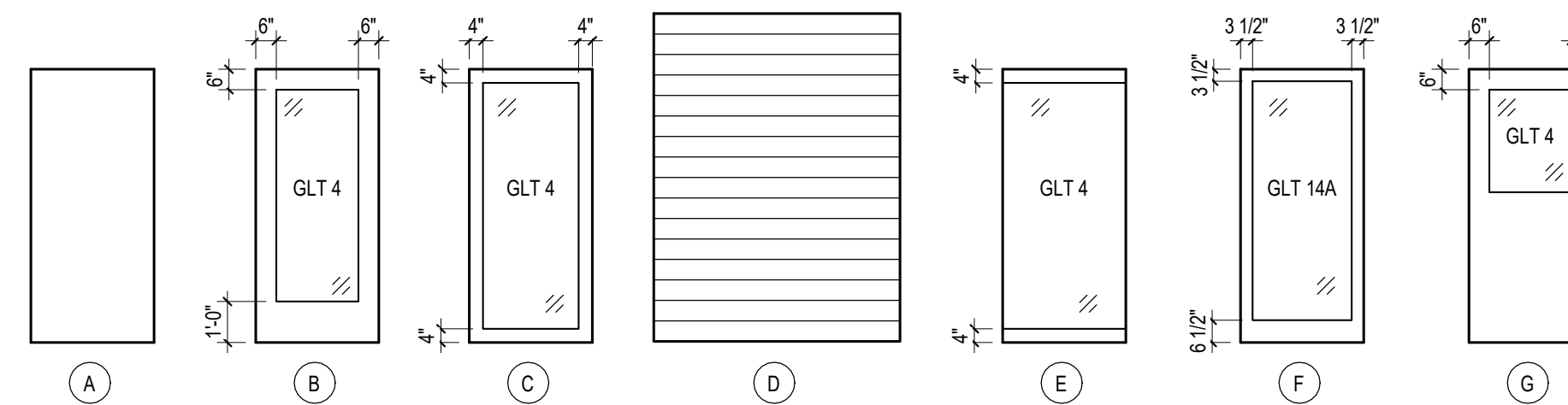

1 DOOR TYPE ELEVATIONS
1/4" = 1'-0"

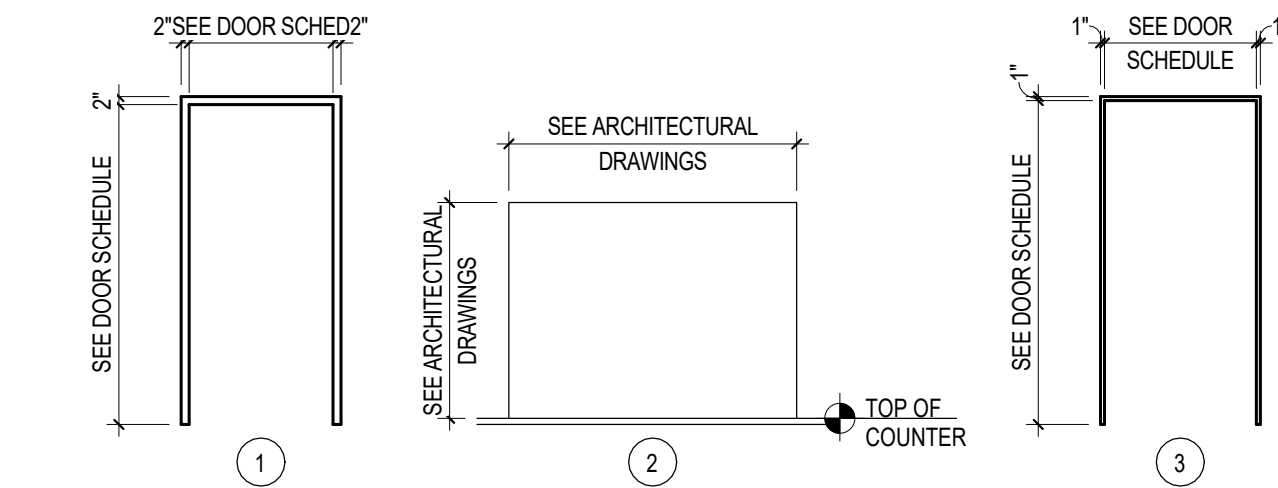

2 DOOR FRAME ELEVATIONS
1/4" = 1'-0"

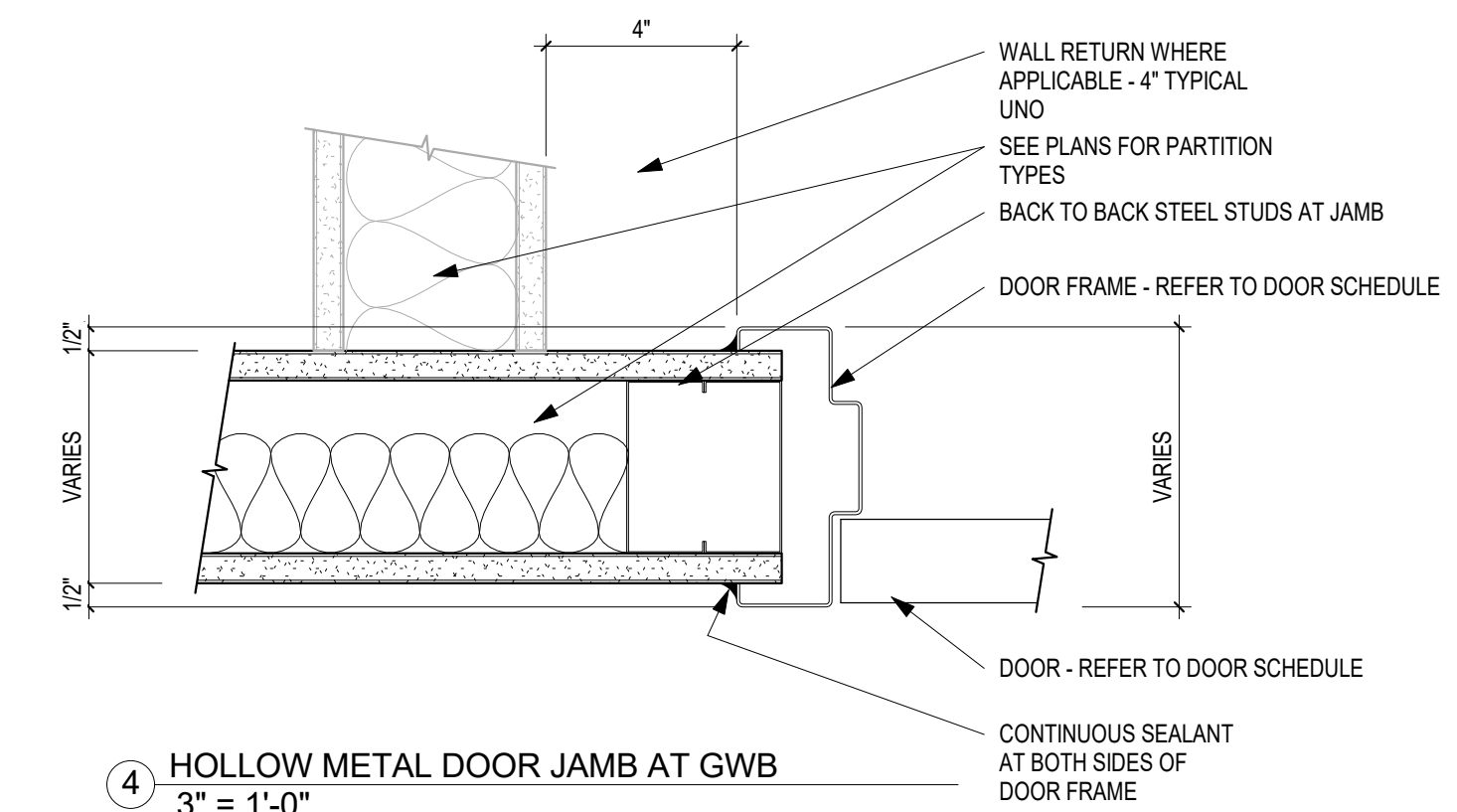

4 HOLLOW METAL DOOR JAMB AT GWB
3" = 1'-0"

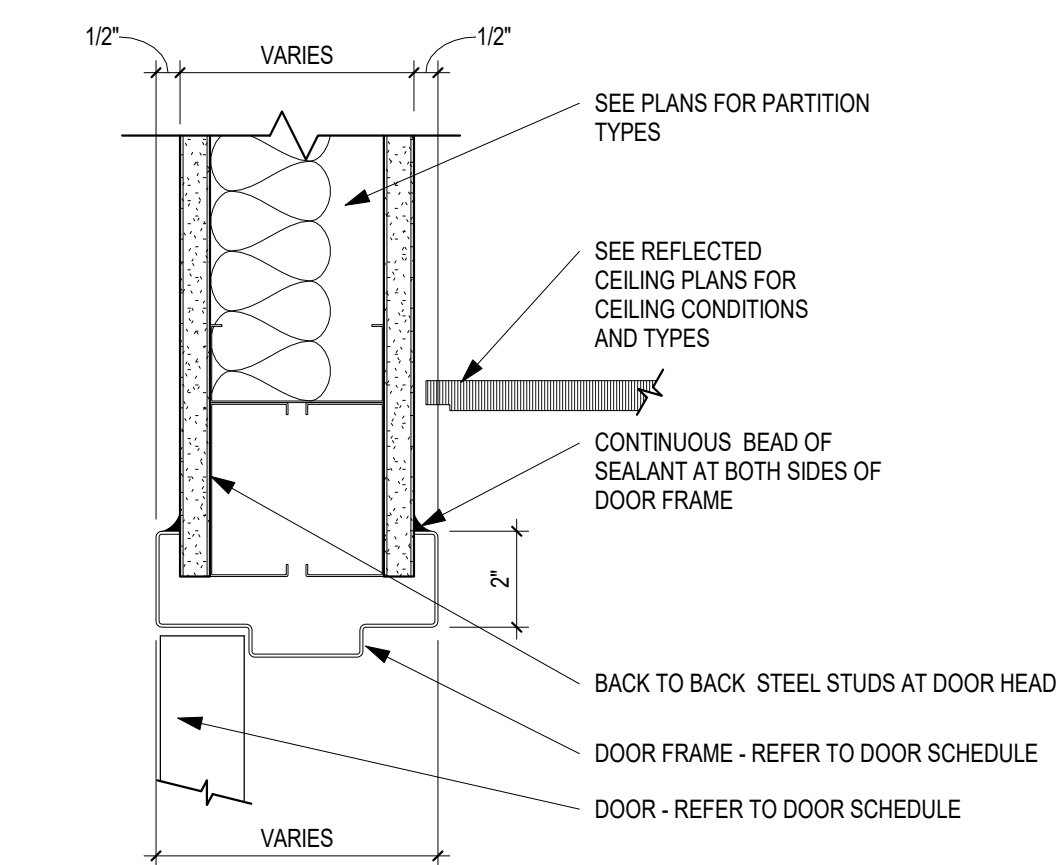

3 HOLLOW METAL DOOR HEAD AT GWB
3" = 1'-0"

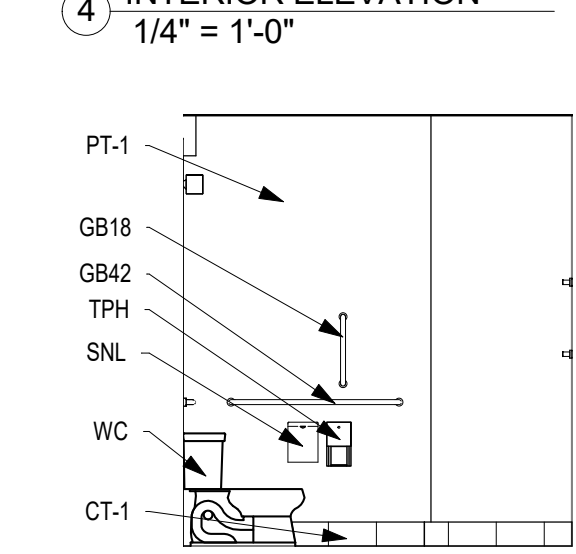
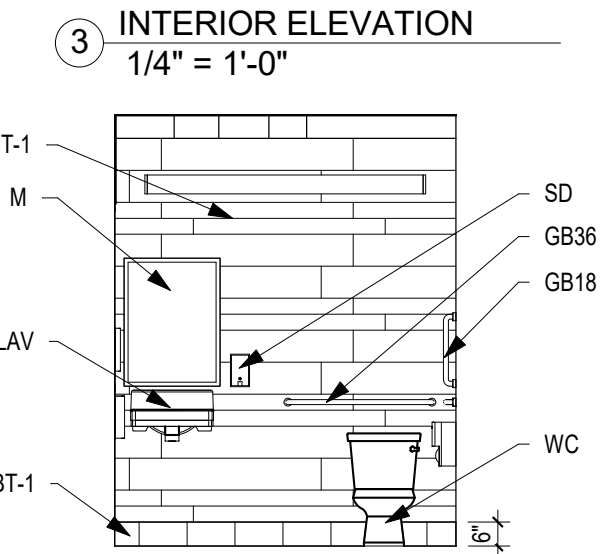
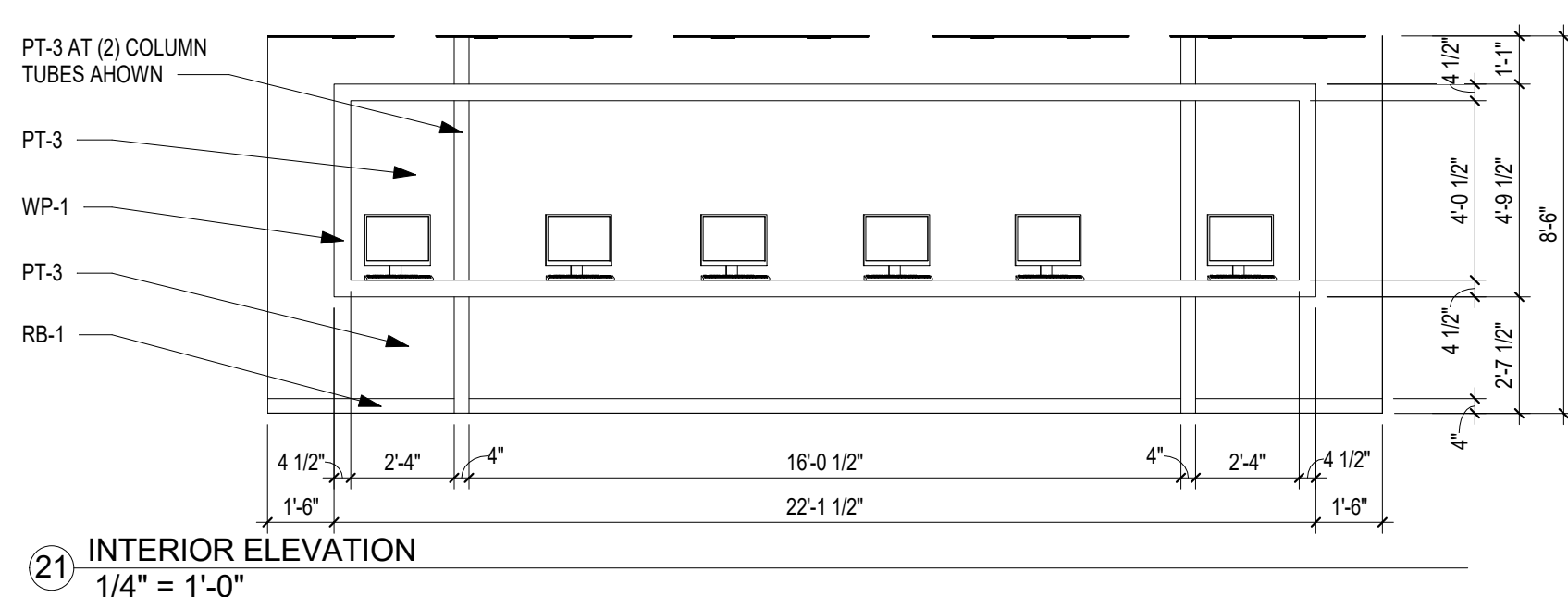
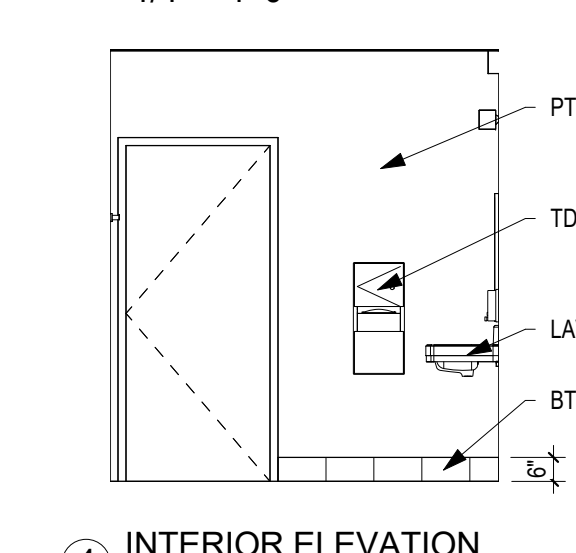
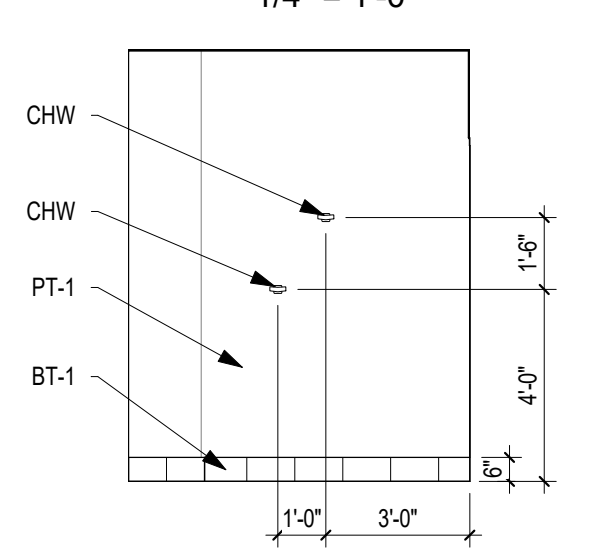
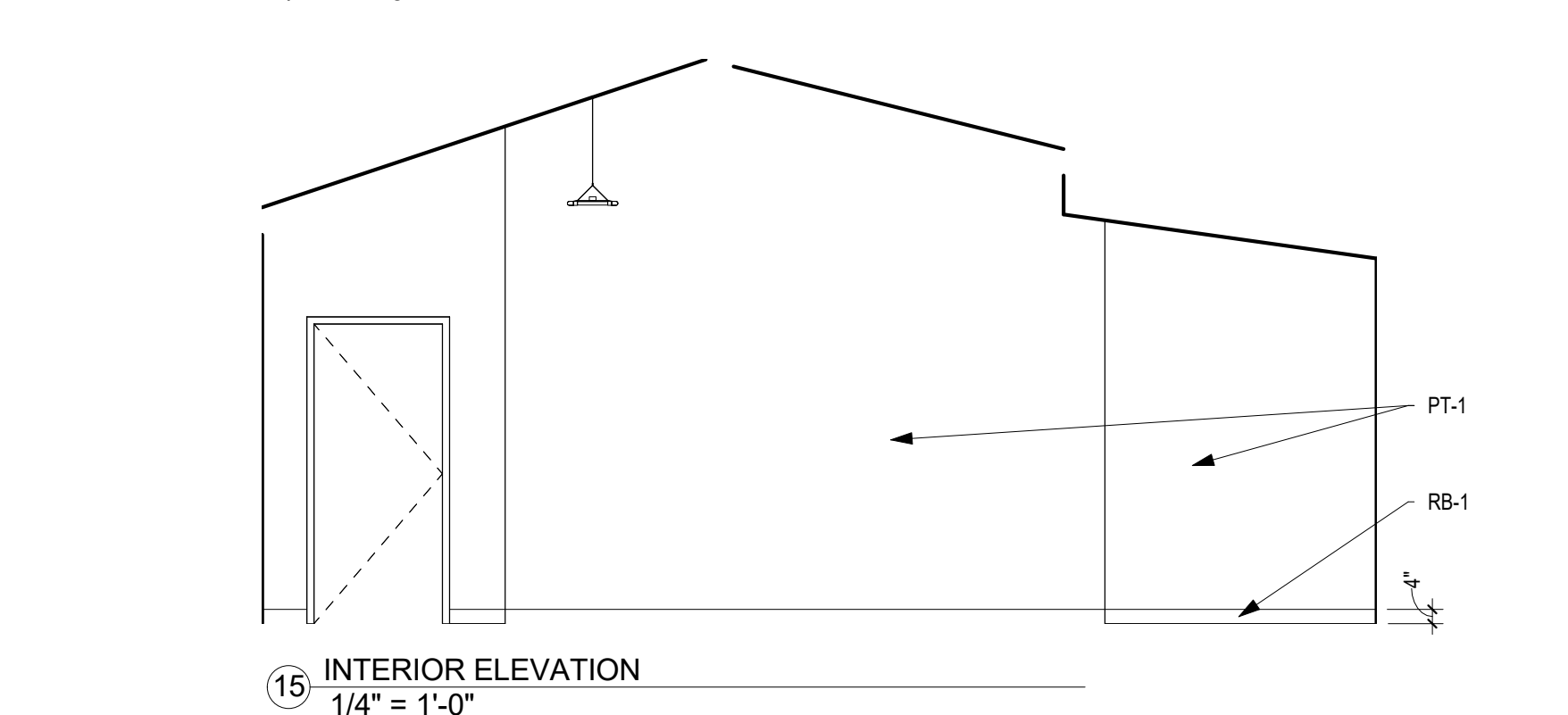
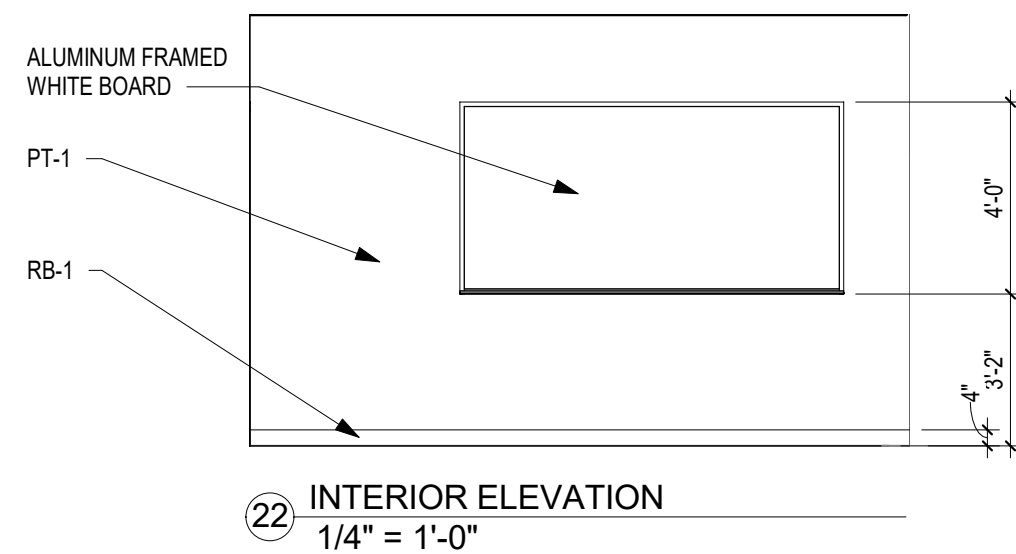
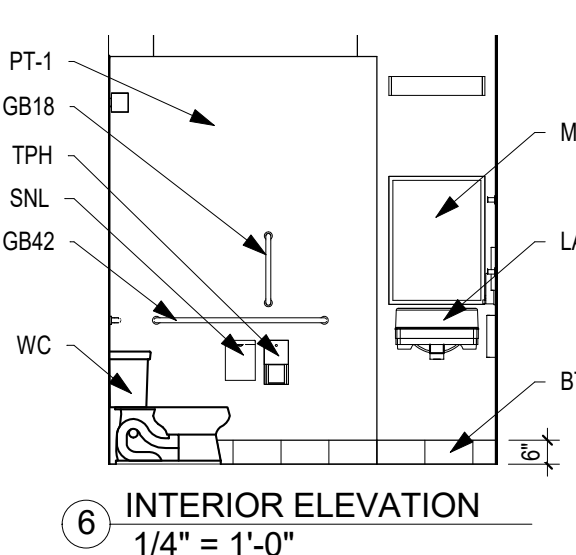
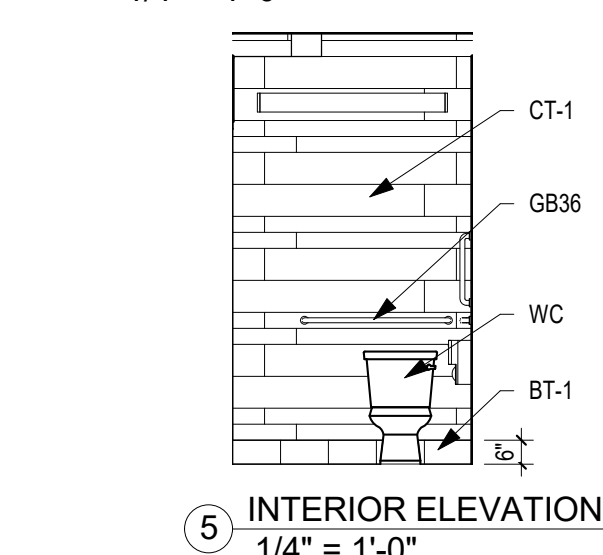
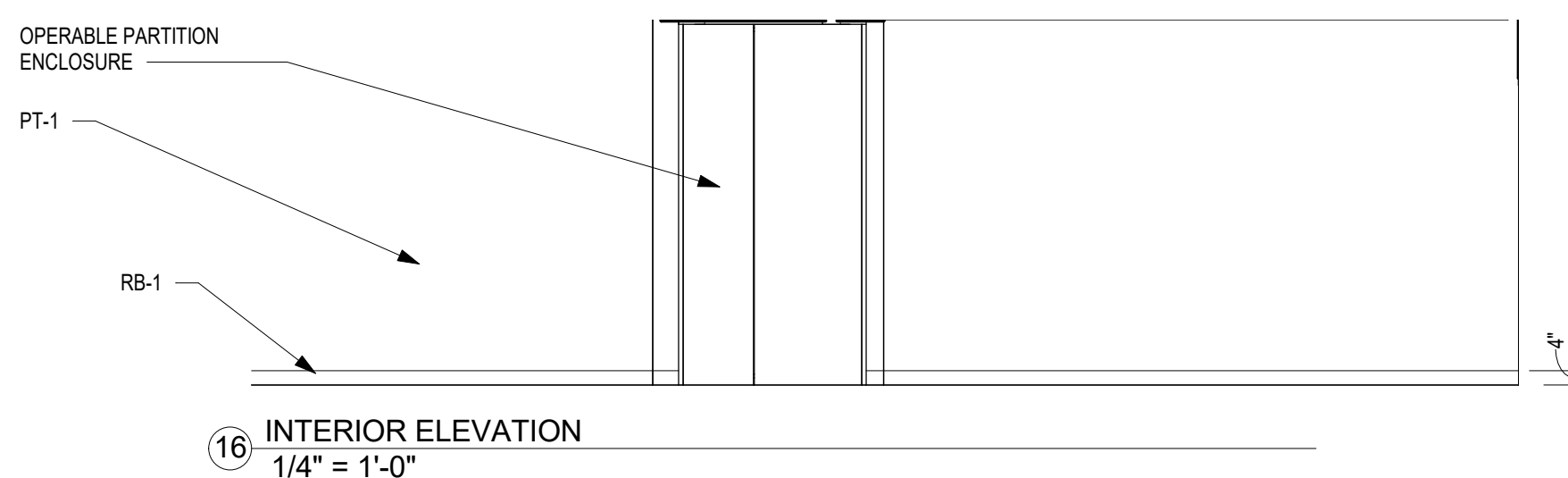
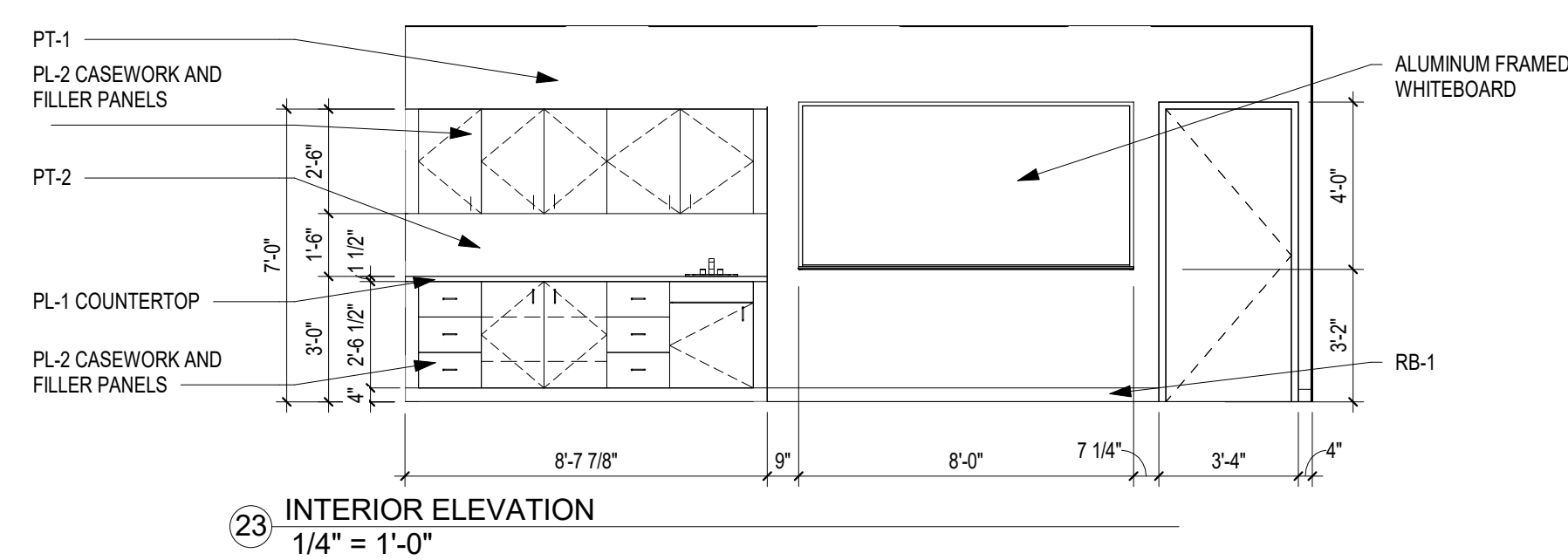
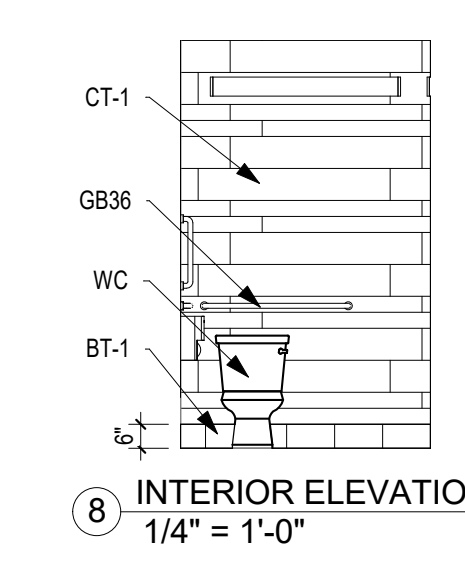
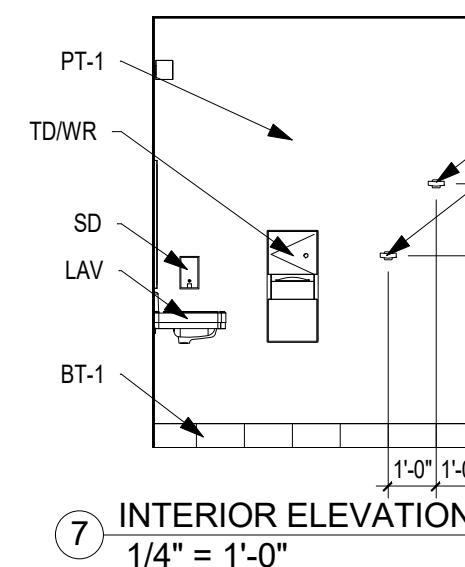
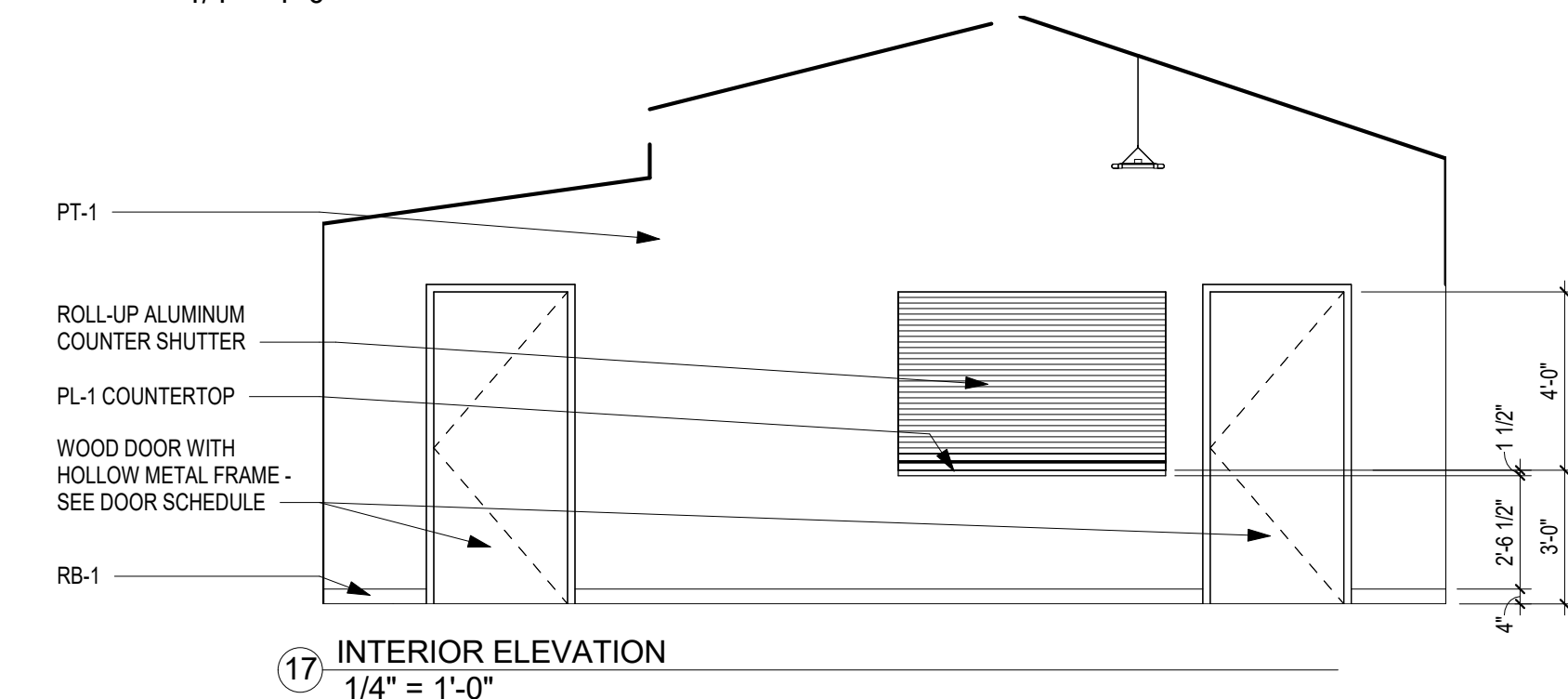
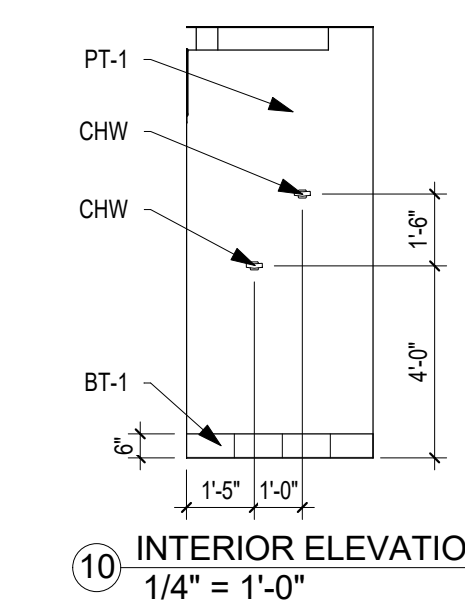
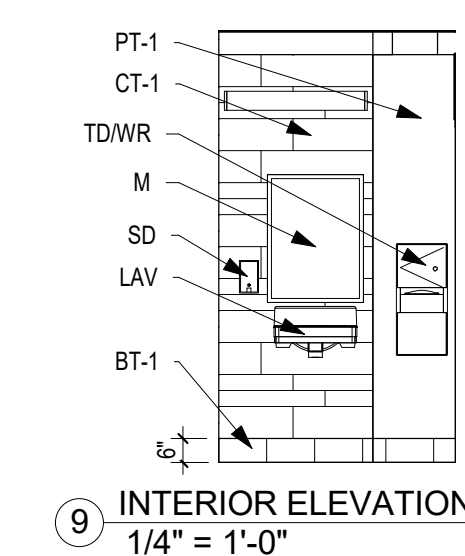
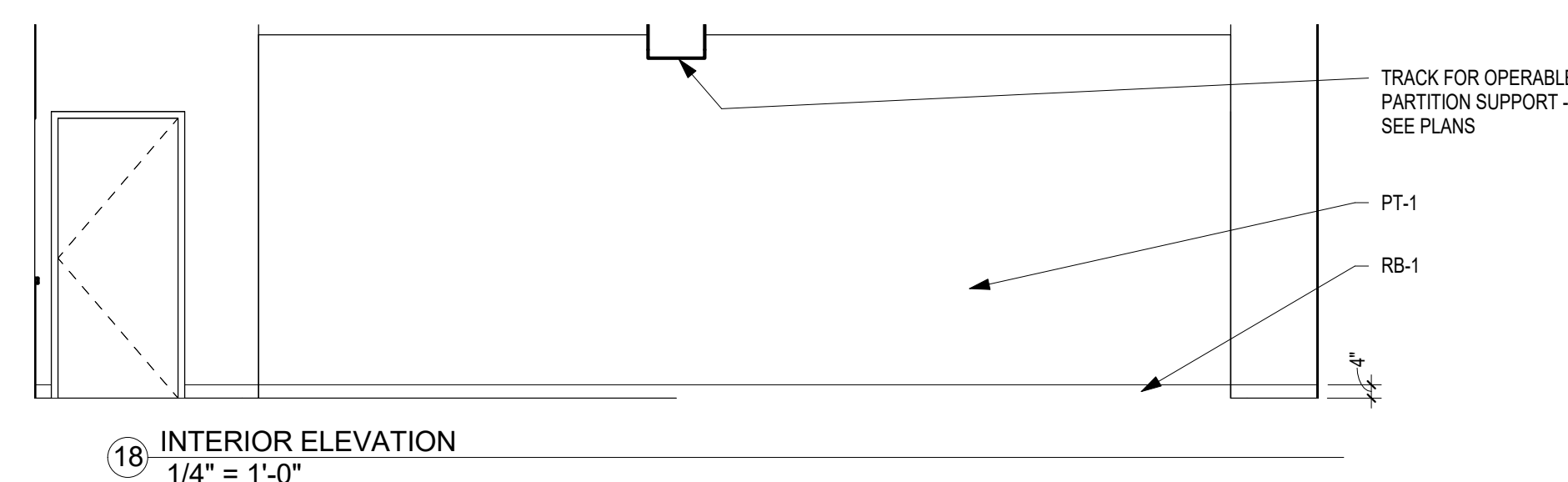
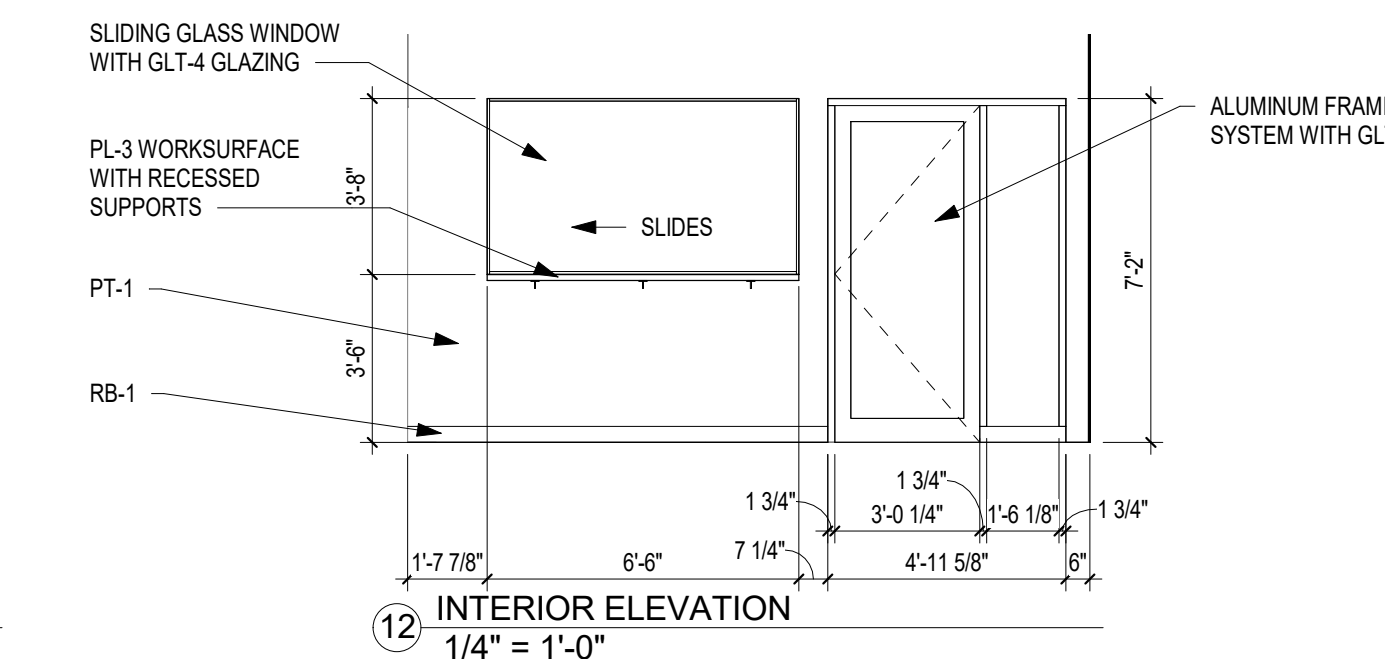
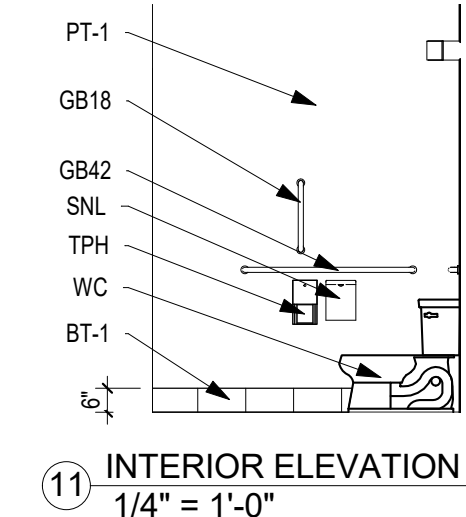
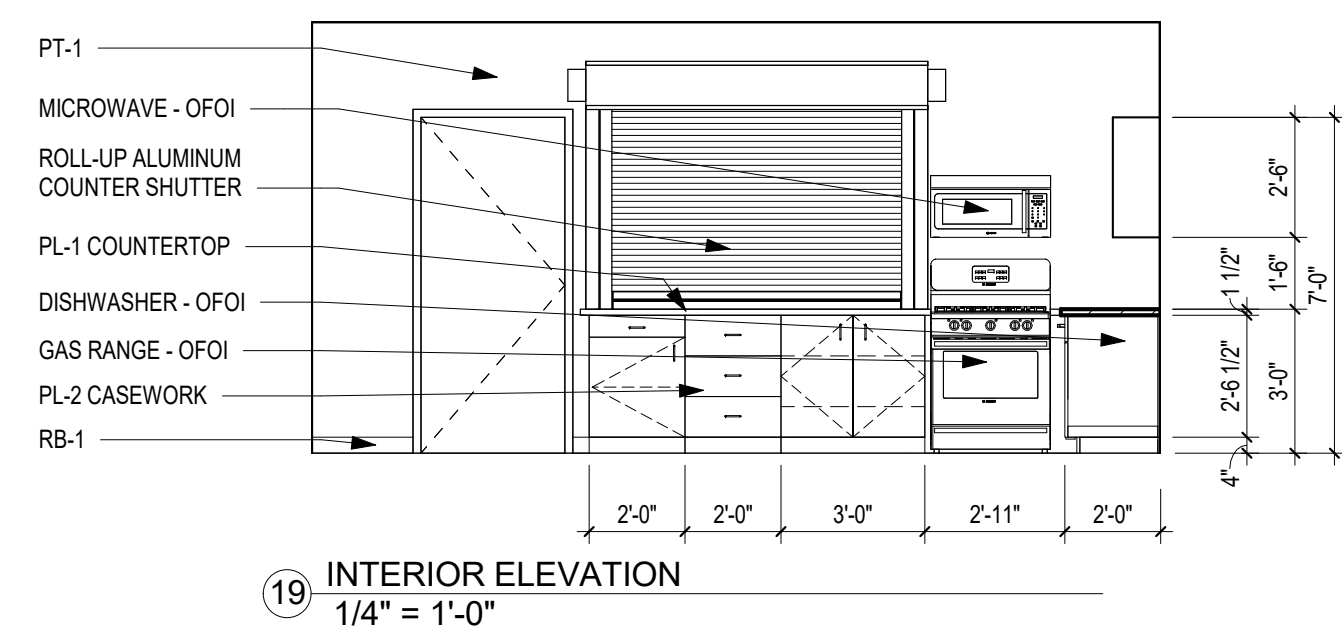
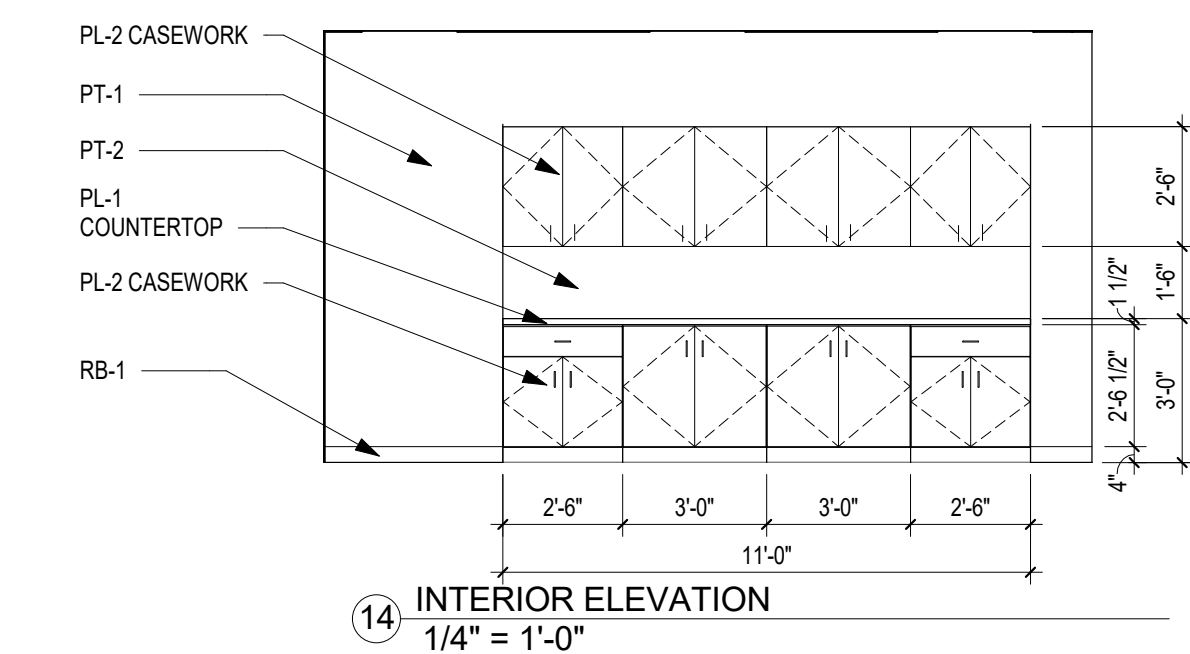
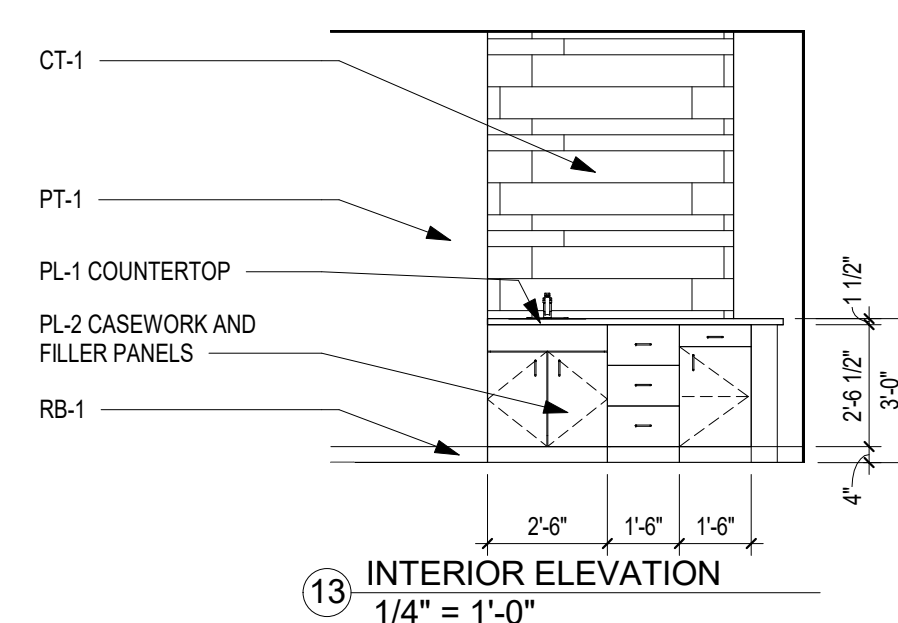
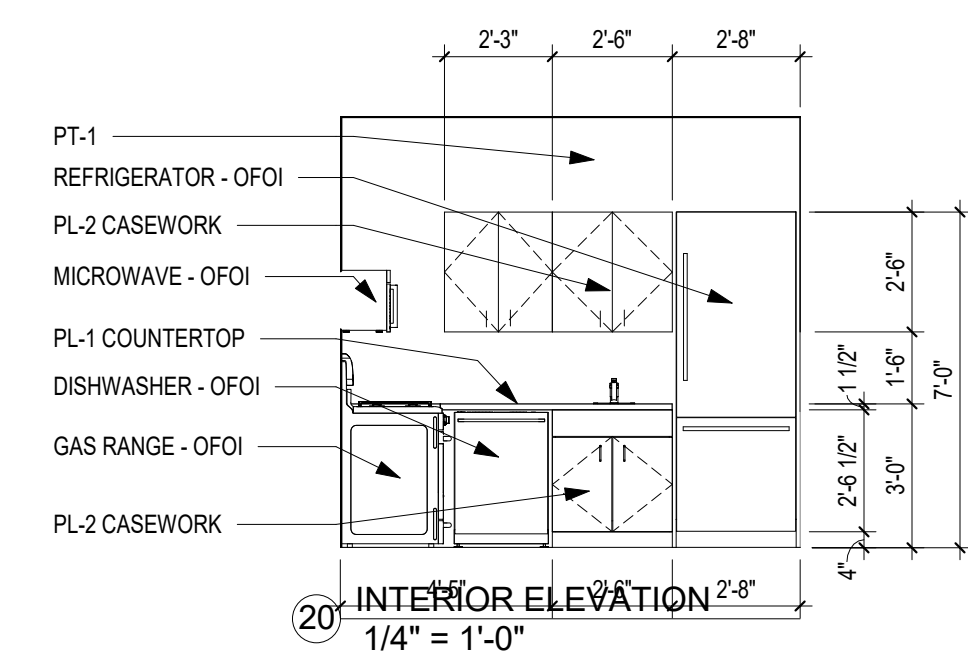

PROJECT
PARK EDGE/PARK RIDGE
EMPLOYMENT CENTER

1233 MCKENNA BLVD.
MADISON, WI 53719

PROJECT NO.
16010-00

DRAWING
INTERIOR ELEVATIONS

DATE
05.10.17

A800

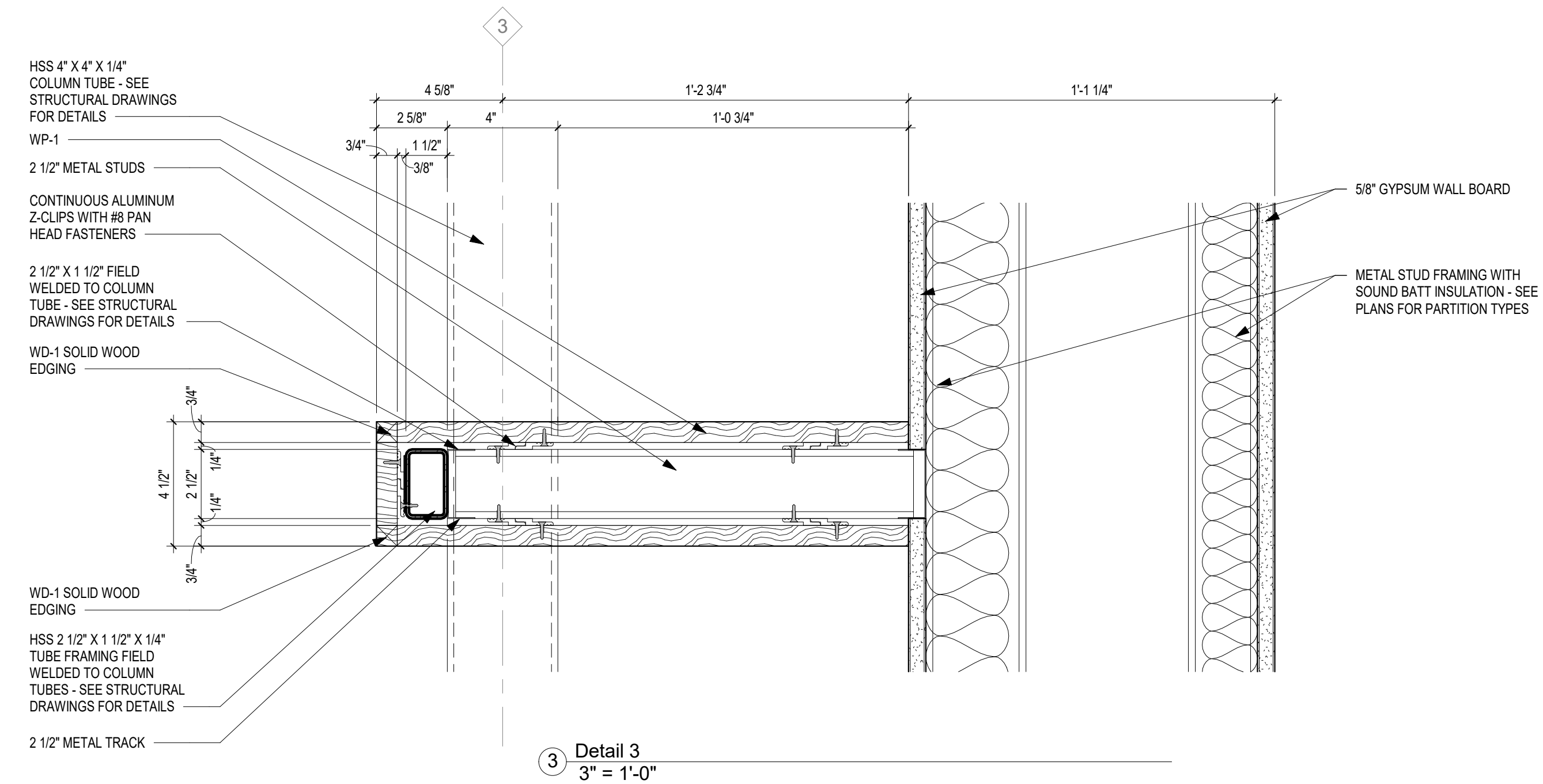
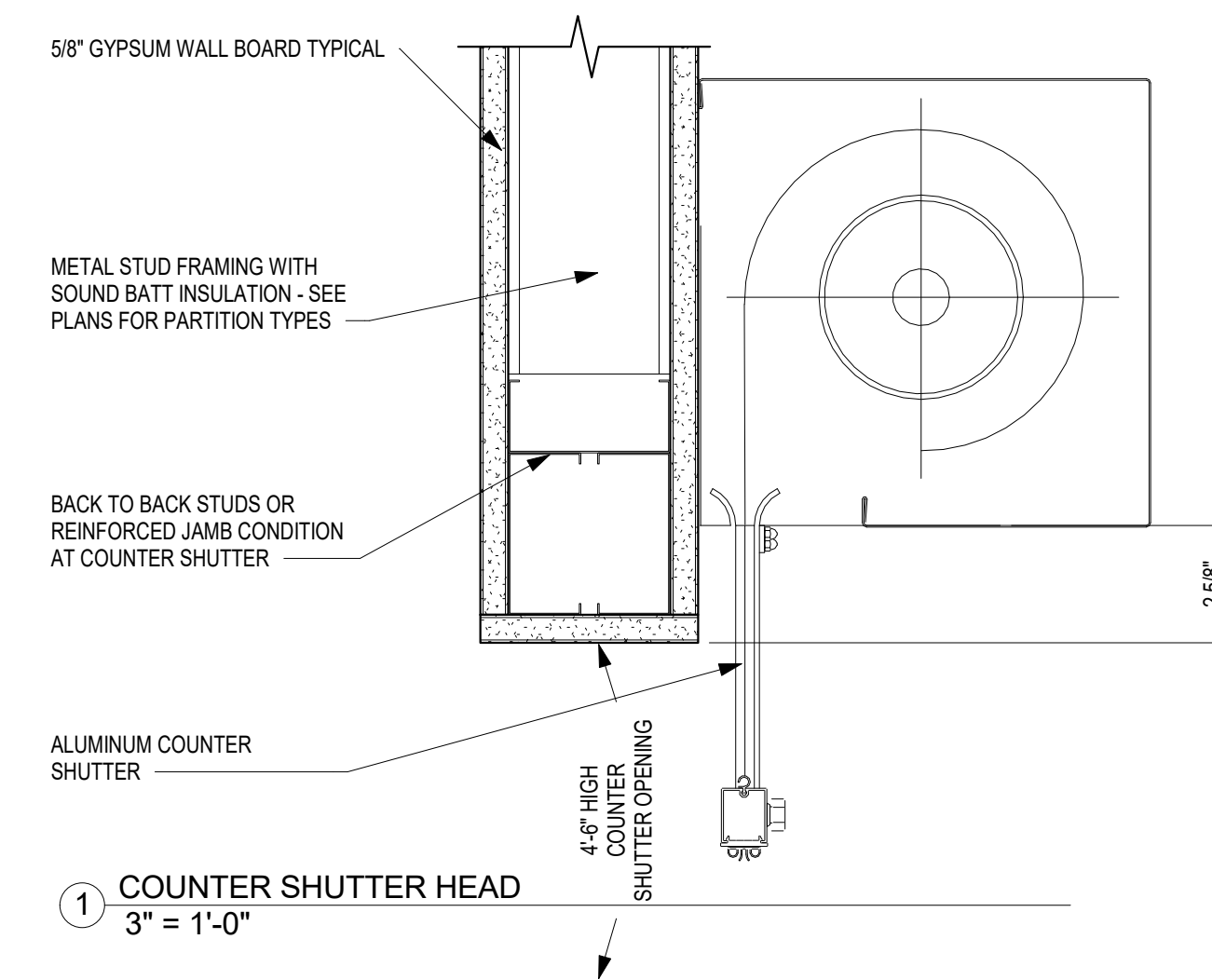
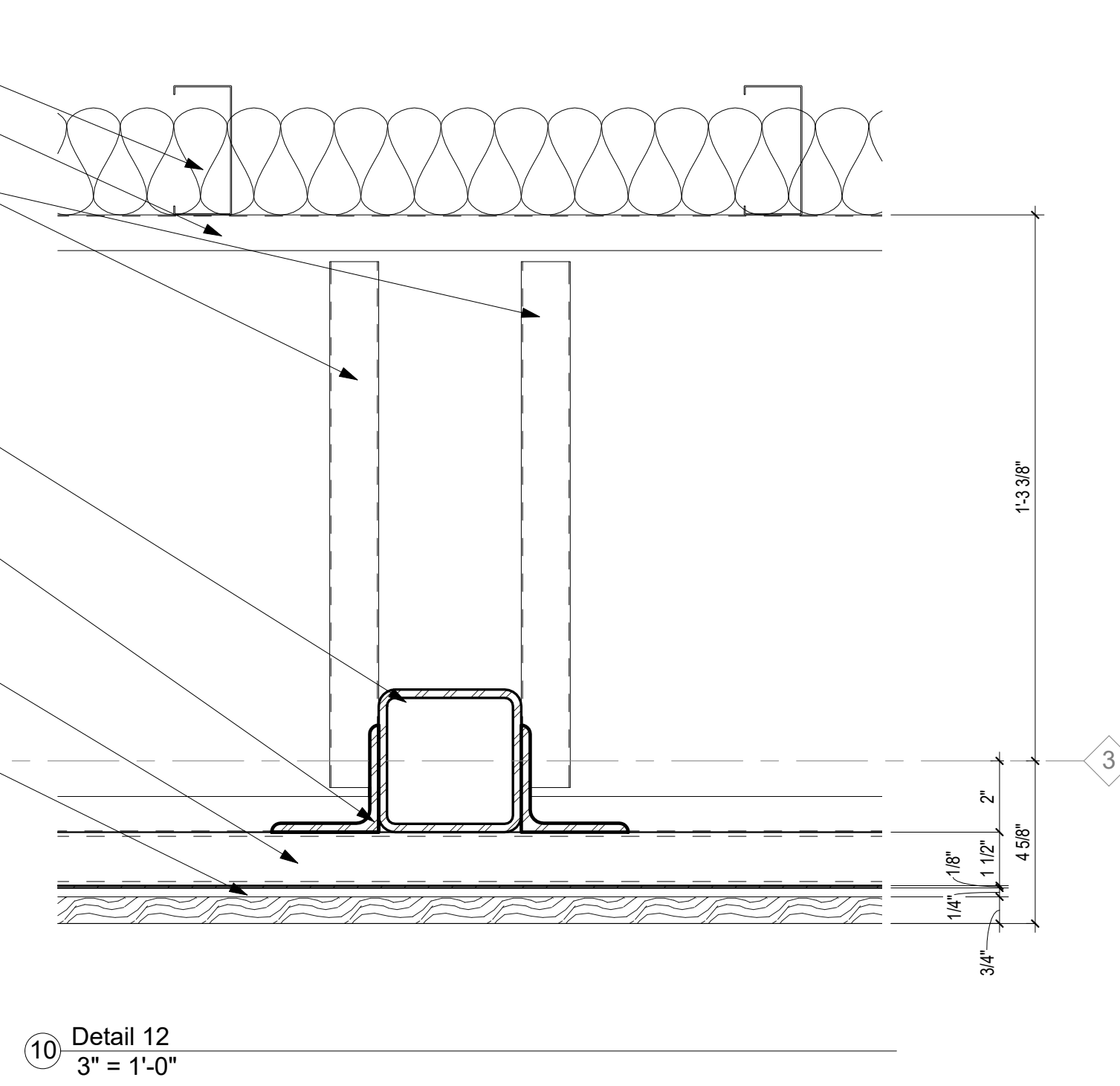
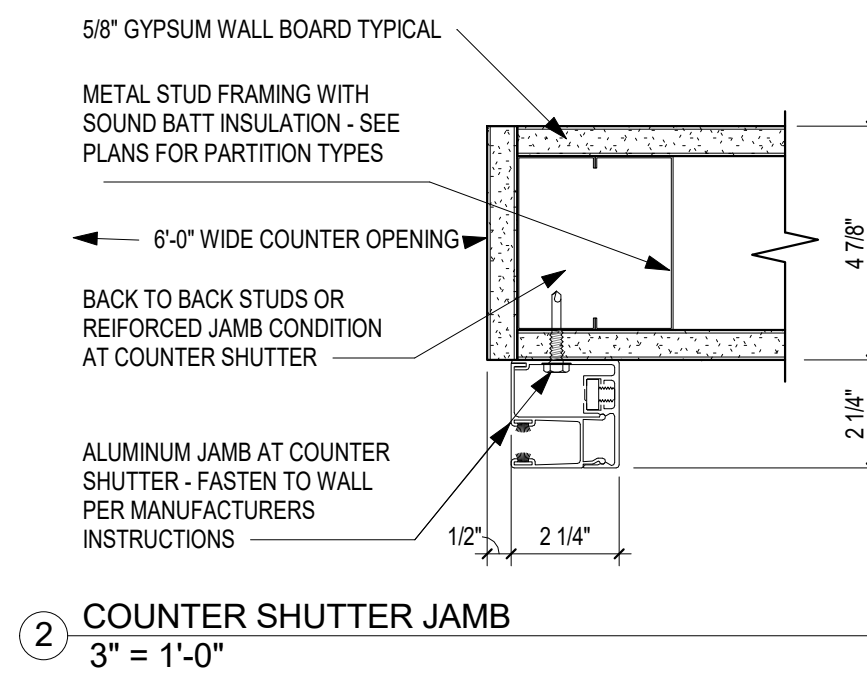
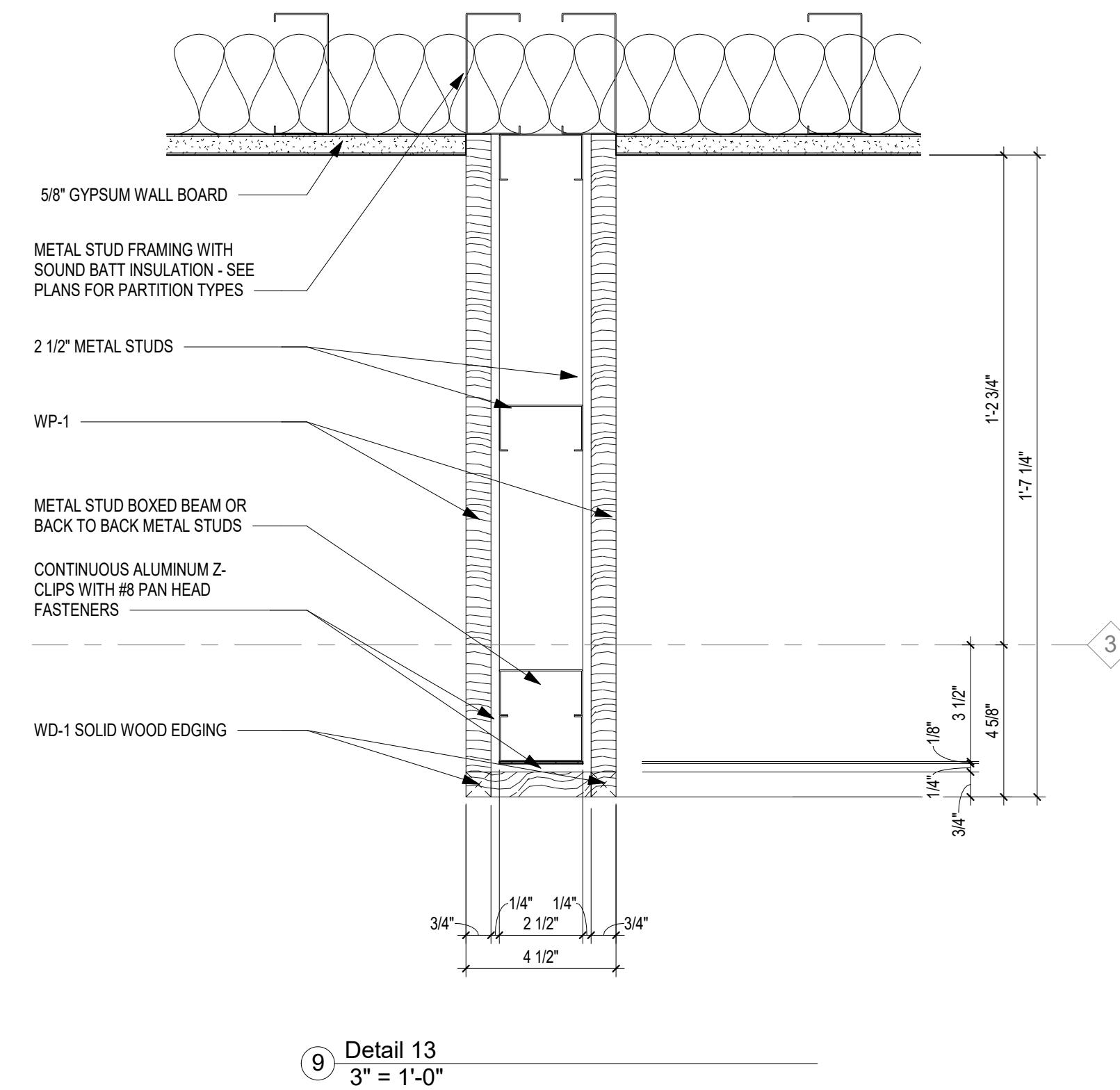
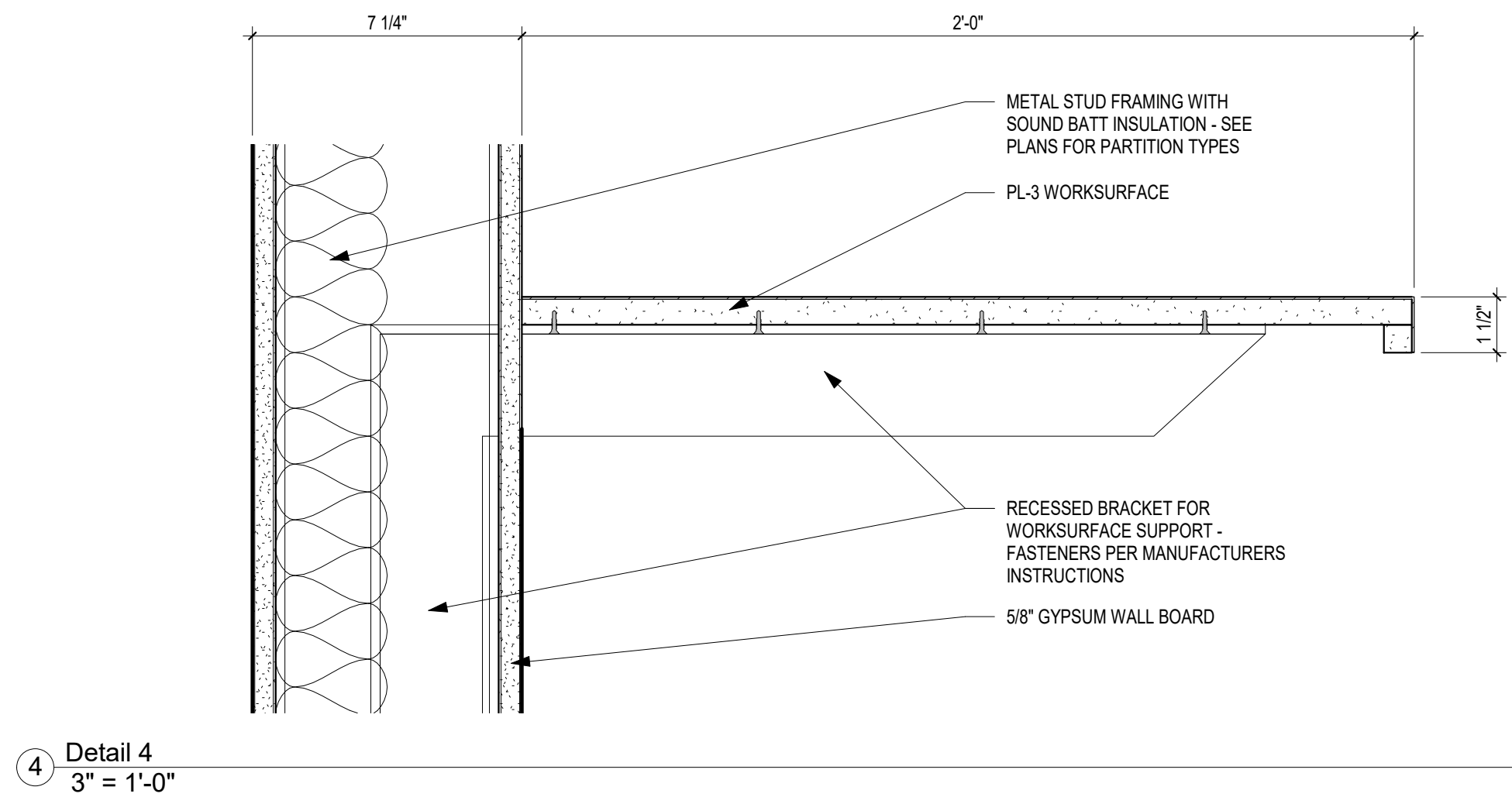
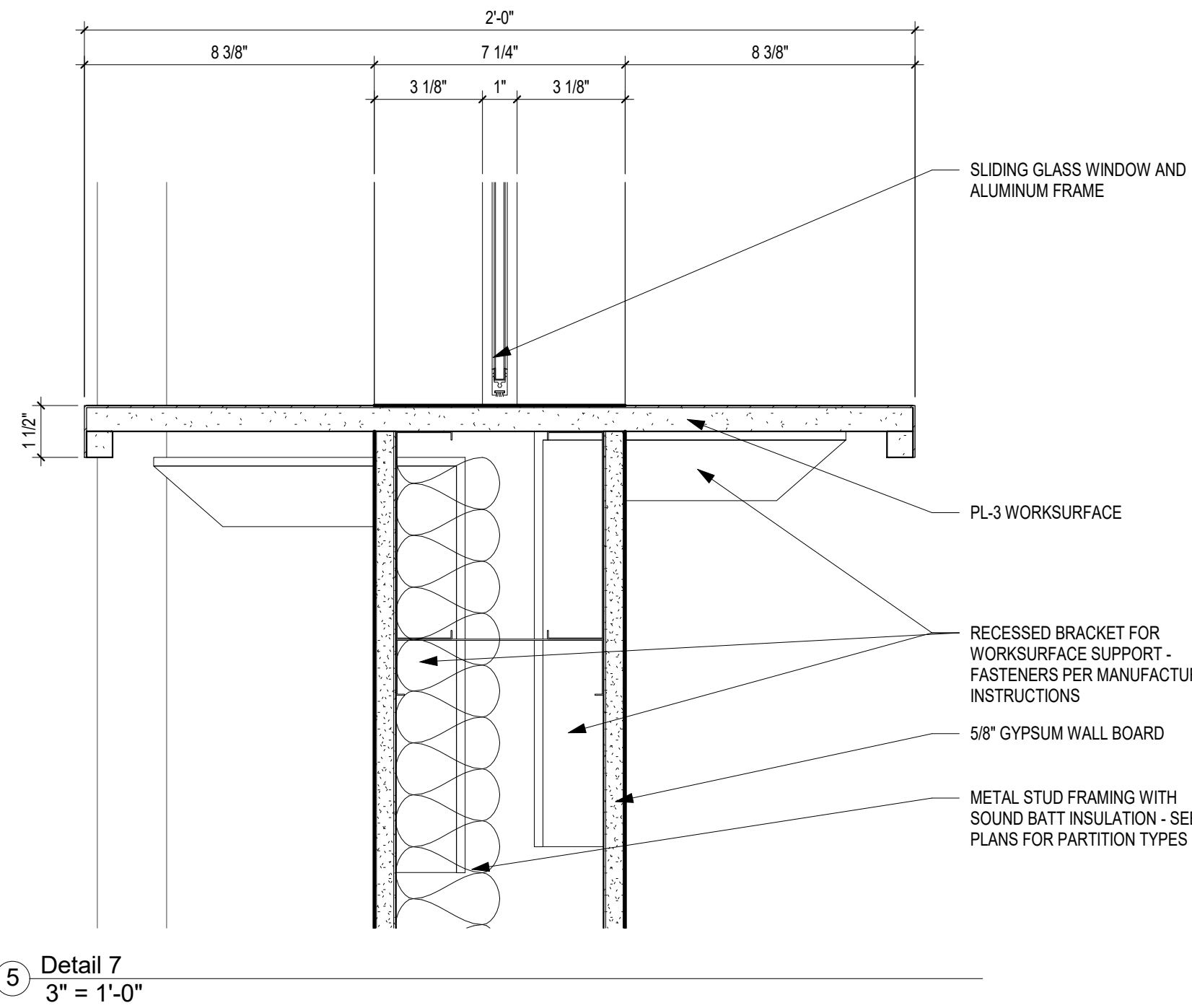
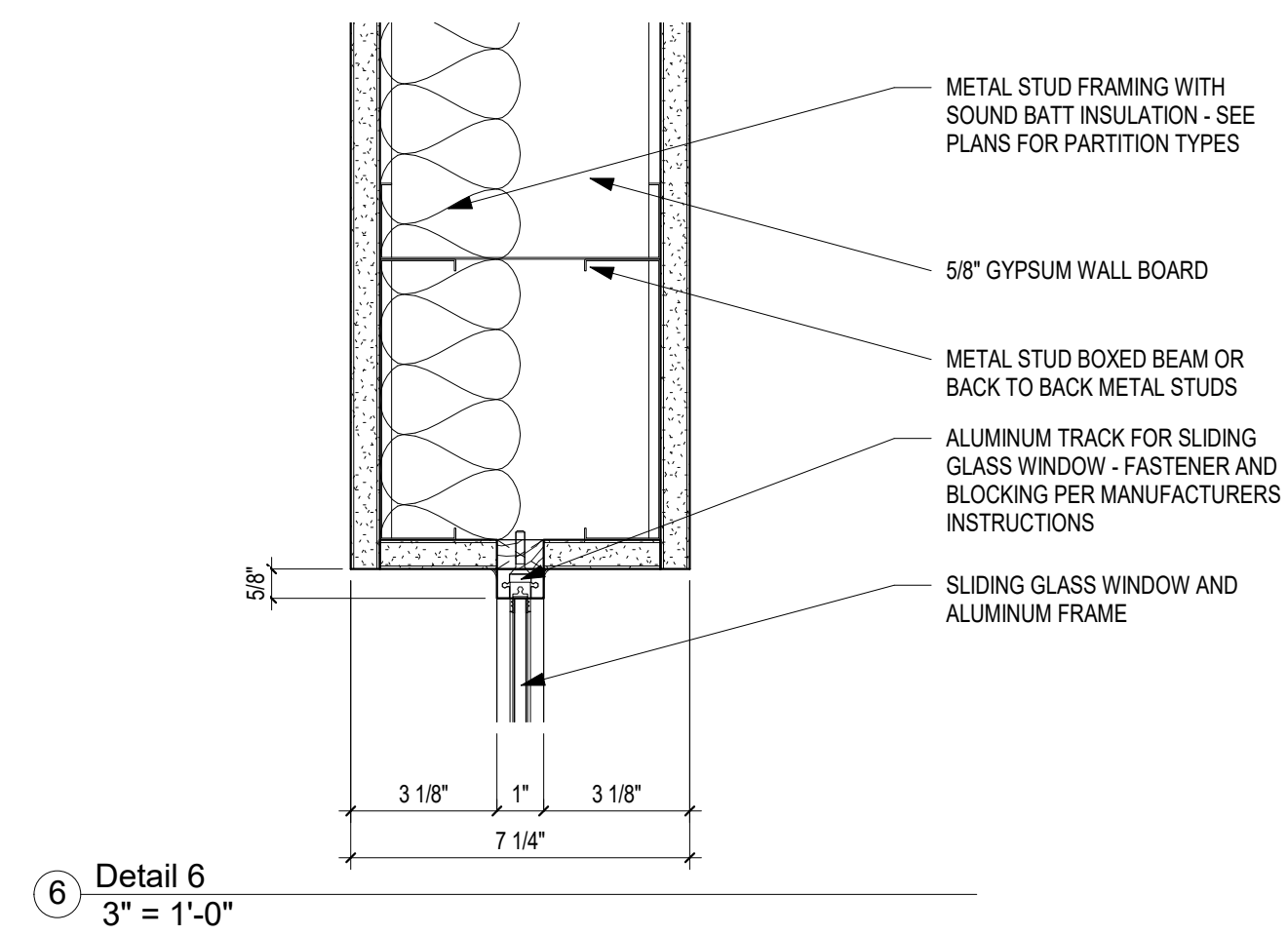

PROJECT
PARK EDGE/PARK RIDGE
EMPLOYMENT CENTER

1233 MCKENNA BLVD.
MADISON, WI 53719

PROJECT NO.
16010-00

DRAWING
INTERIOR DETAILS

DATE
05.10.17

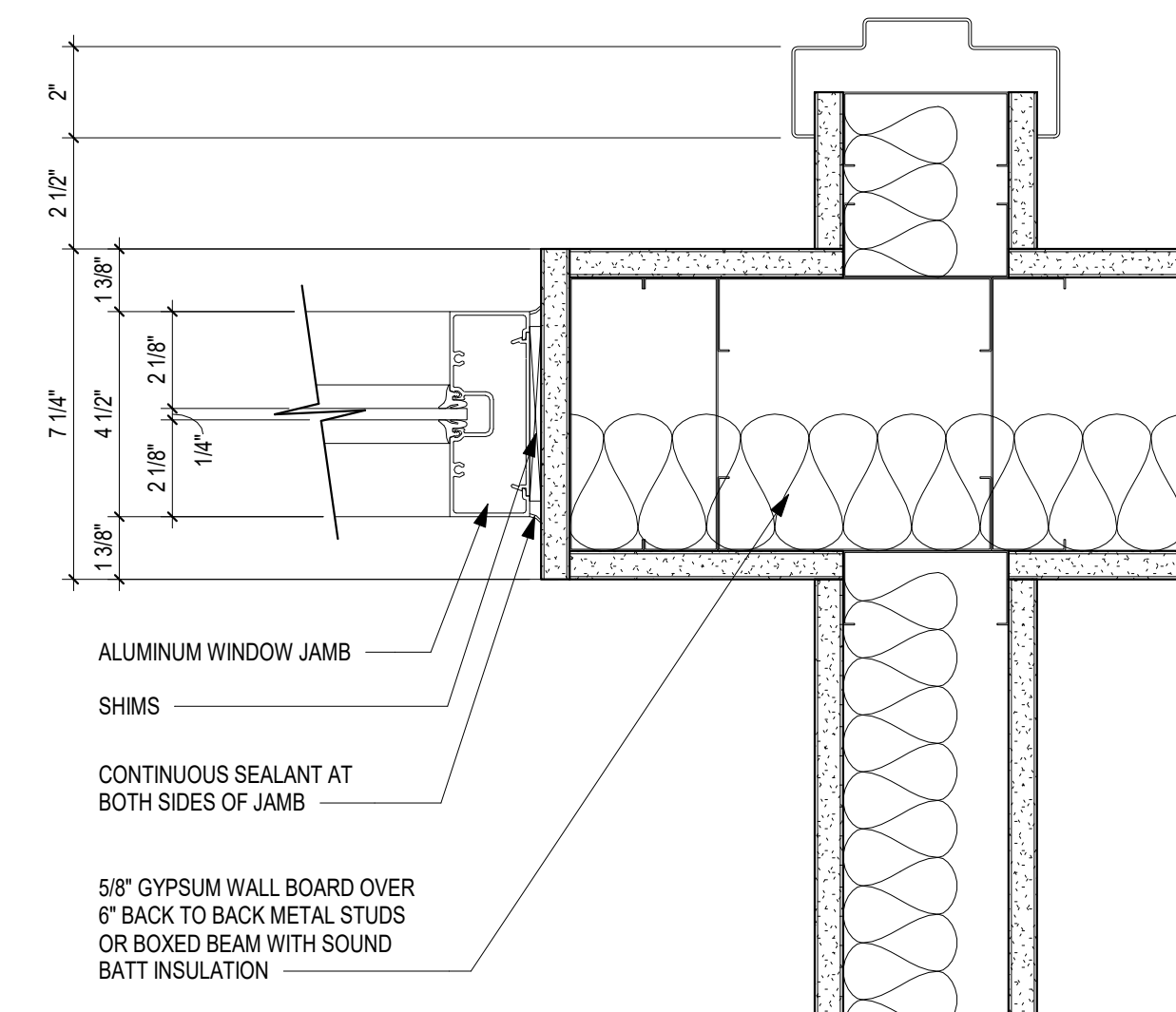
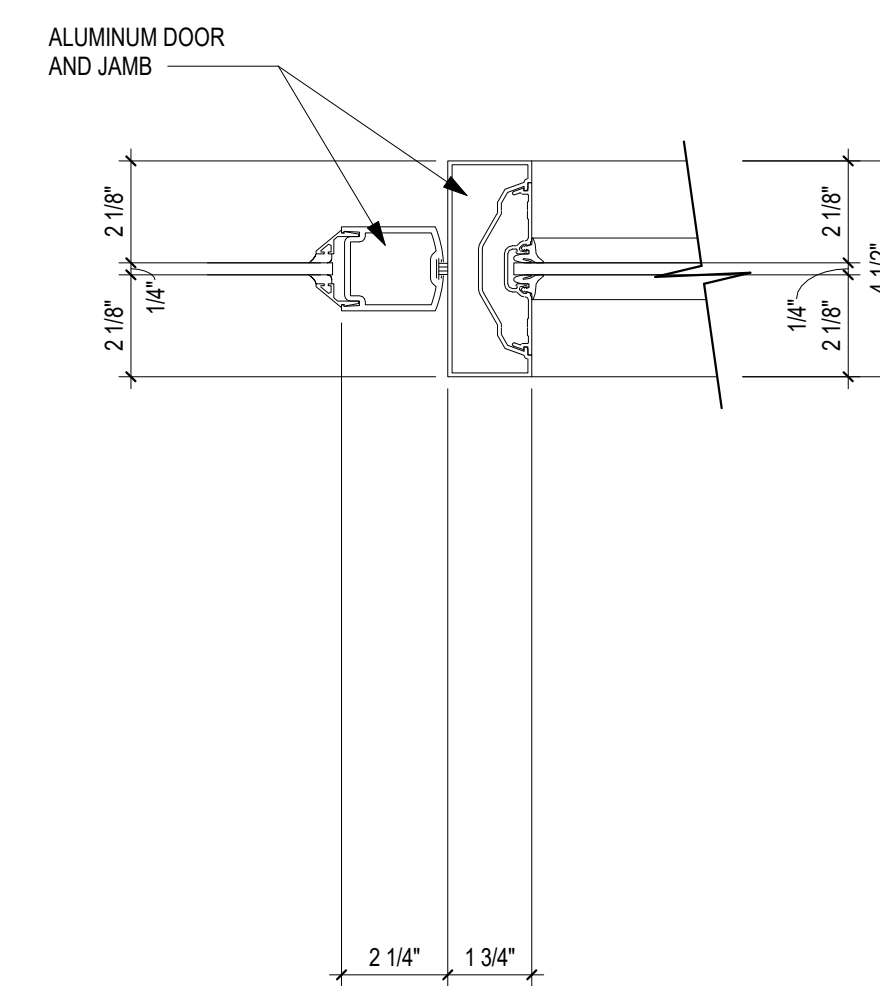
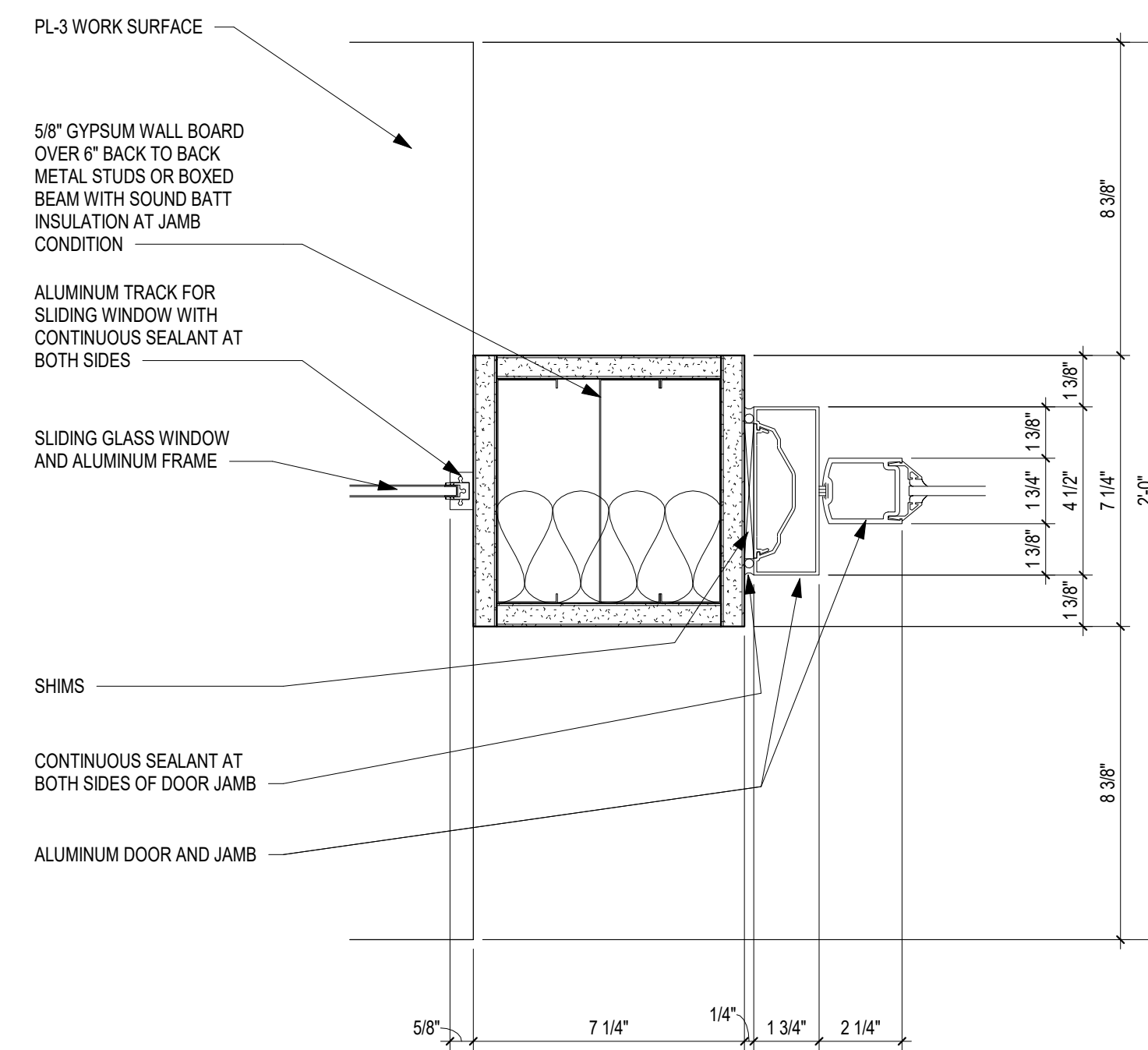
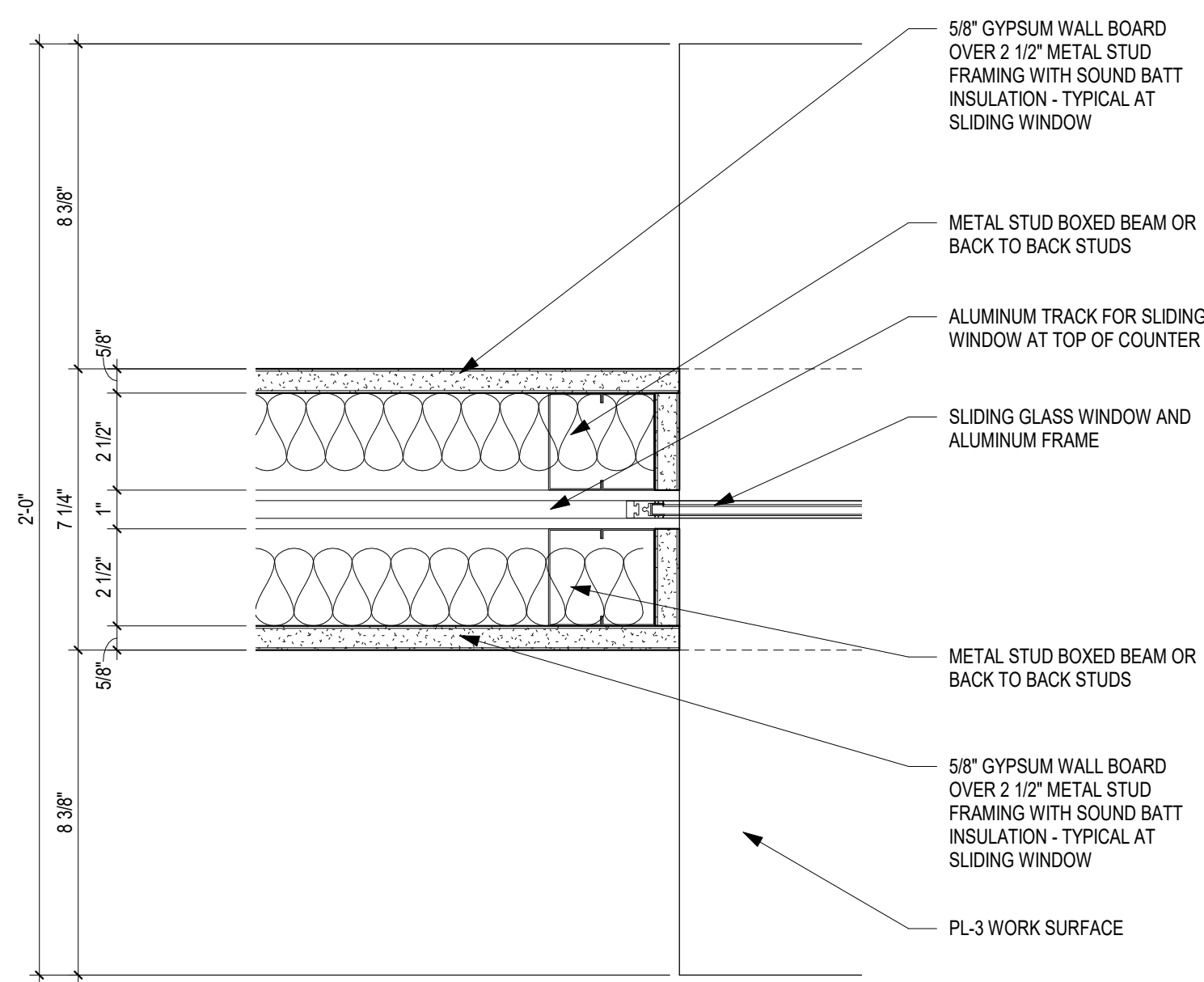
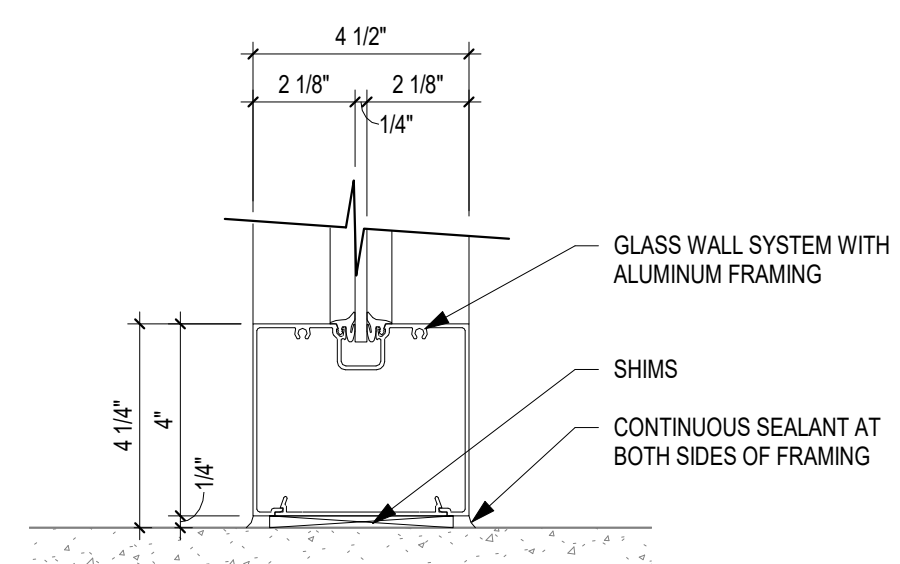
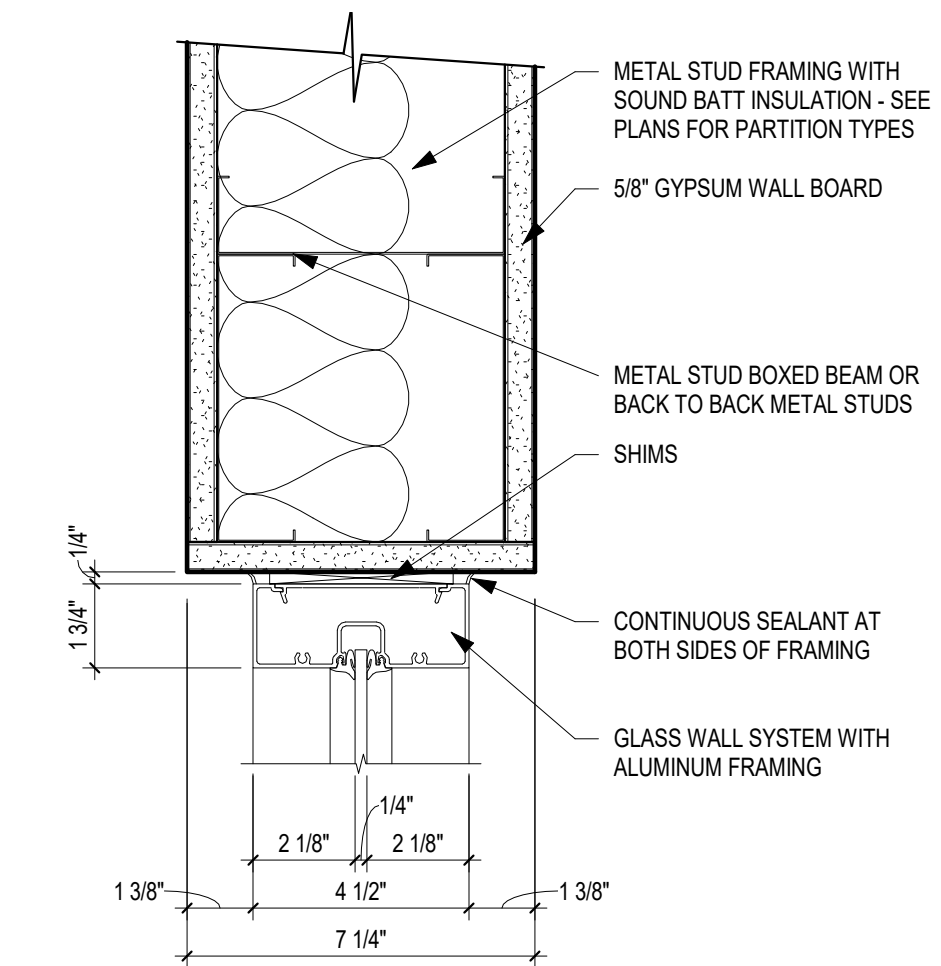
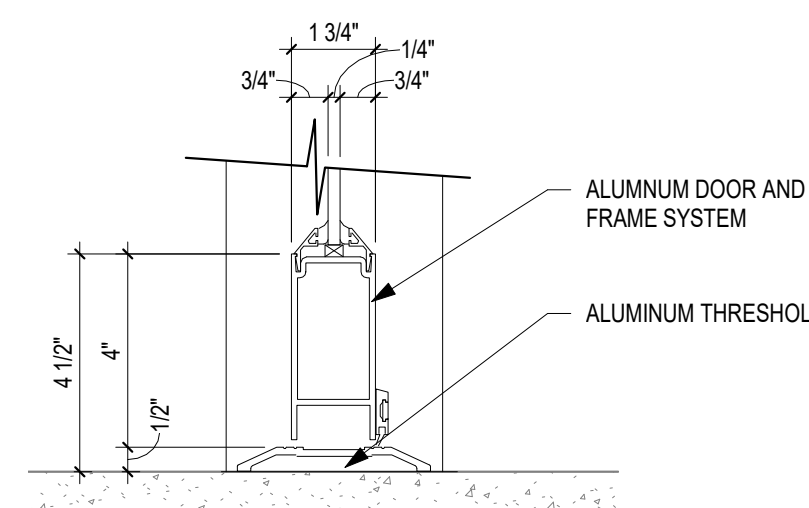
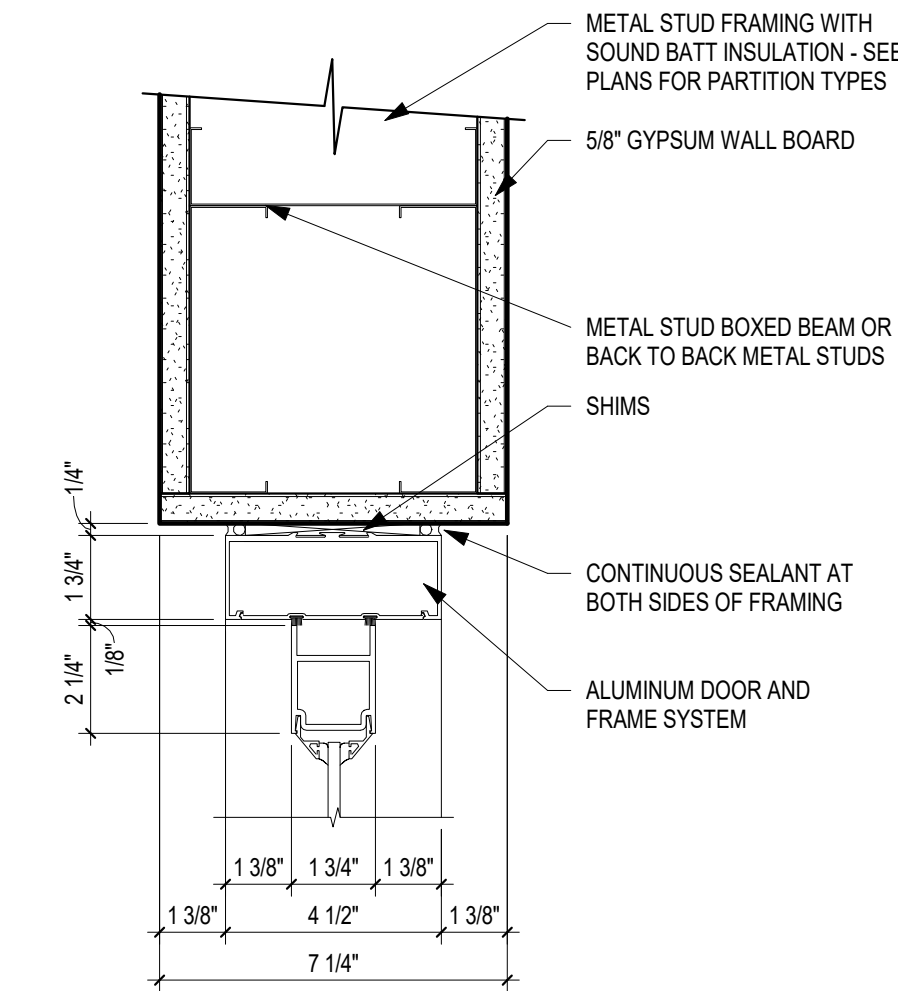
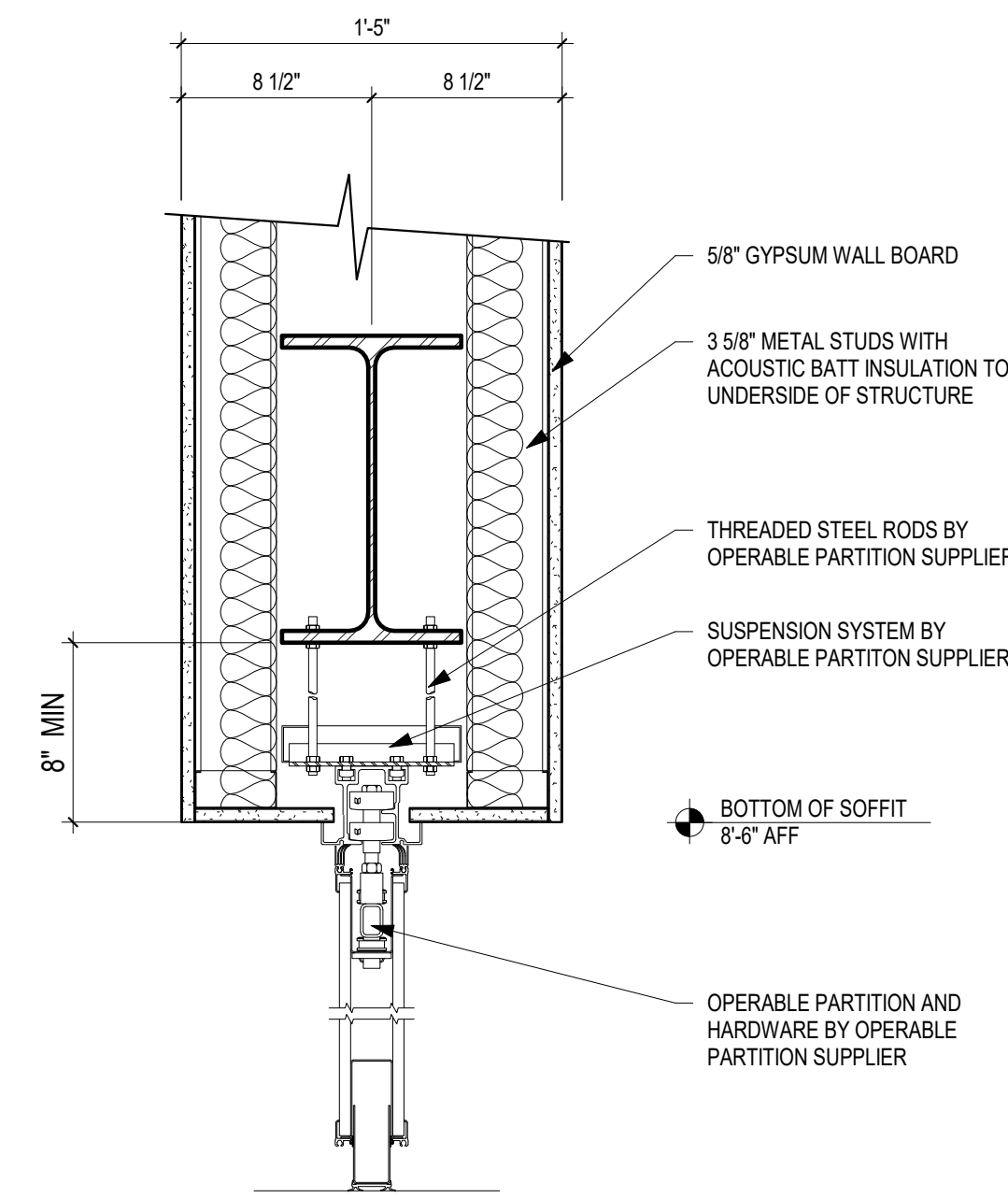

PROJECT
PARK EDGE/PARK RIDGE
EMPLOYMENT CENTER

1233 MCKENNA BLVD.
MADISON, WI 53719

PROJECT NO.
16010-00

DRAWING
INTERIOR DETAILS

DATE
05.10.17

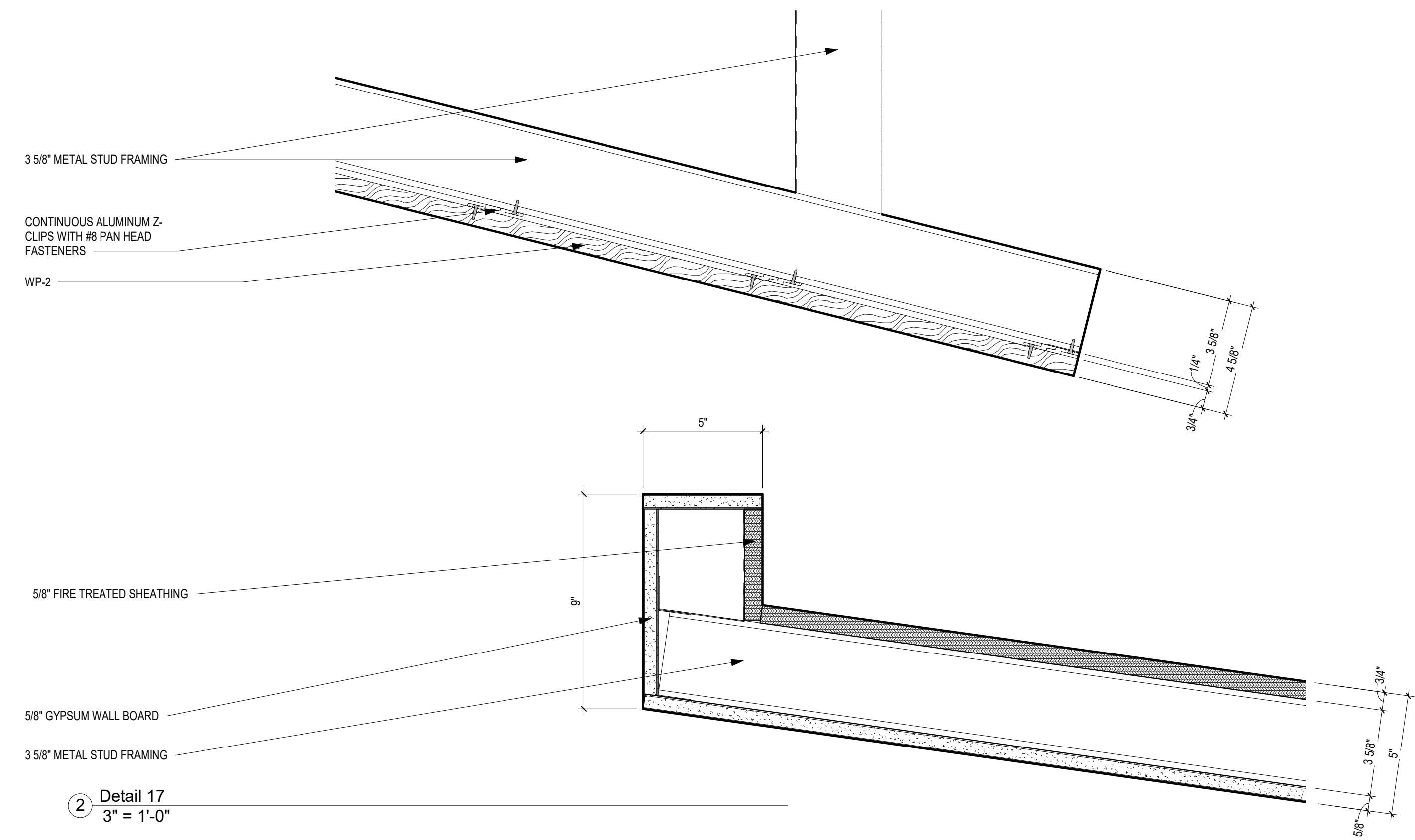

② Detail 17
3" = 1'-0"

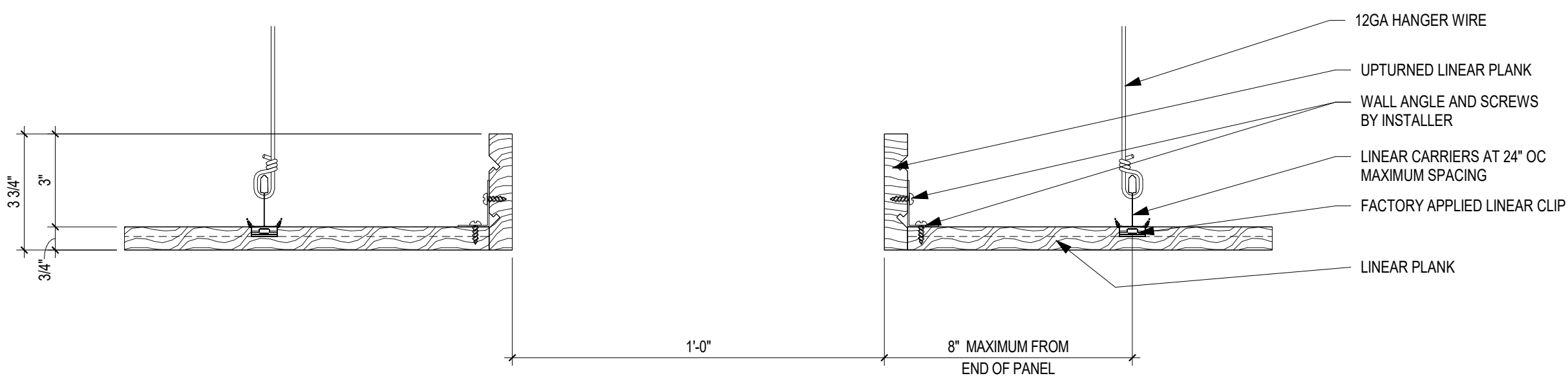

④ WD-CLG-PLANKS-END VIEW
3" = 1'-0"

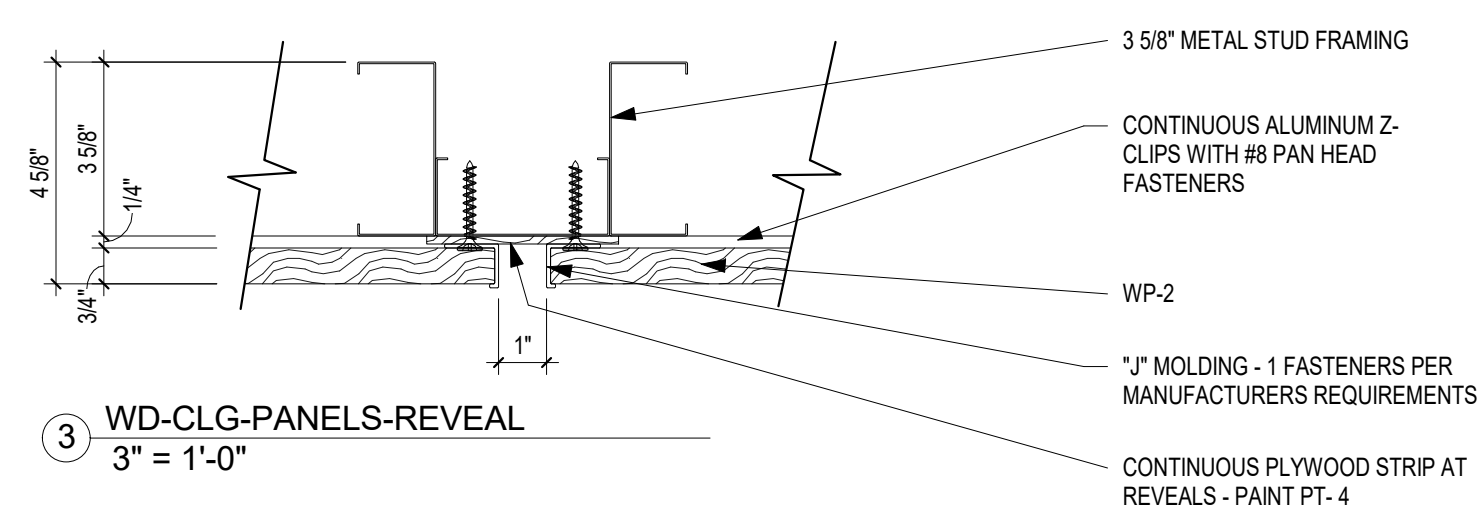

③ WD-CLG-PANELS-REVEAL
3" = 1'-0"

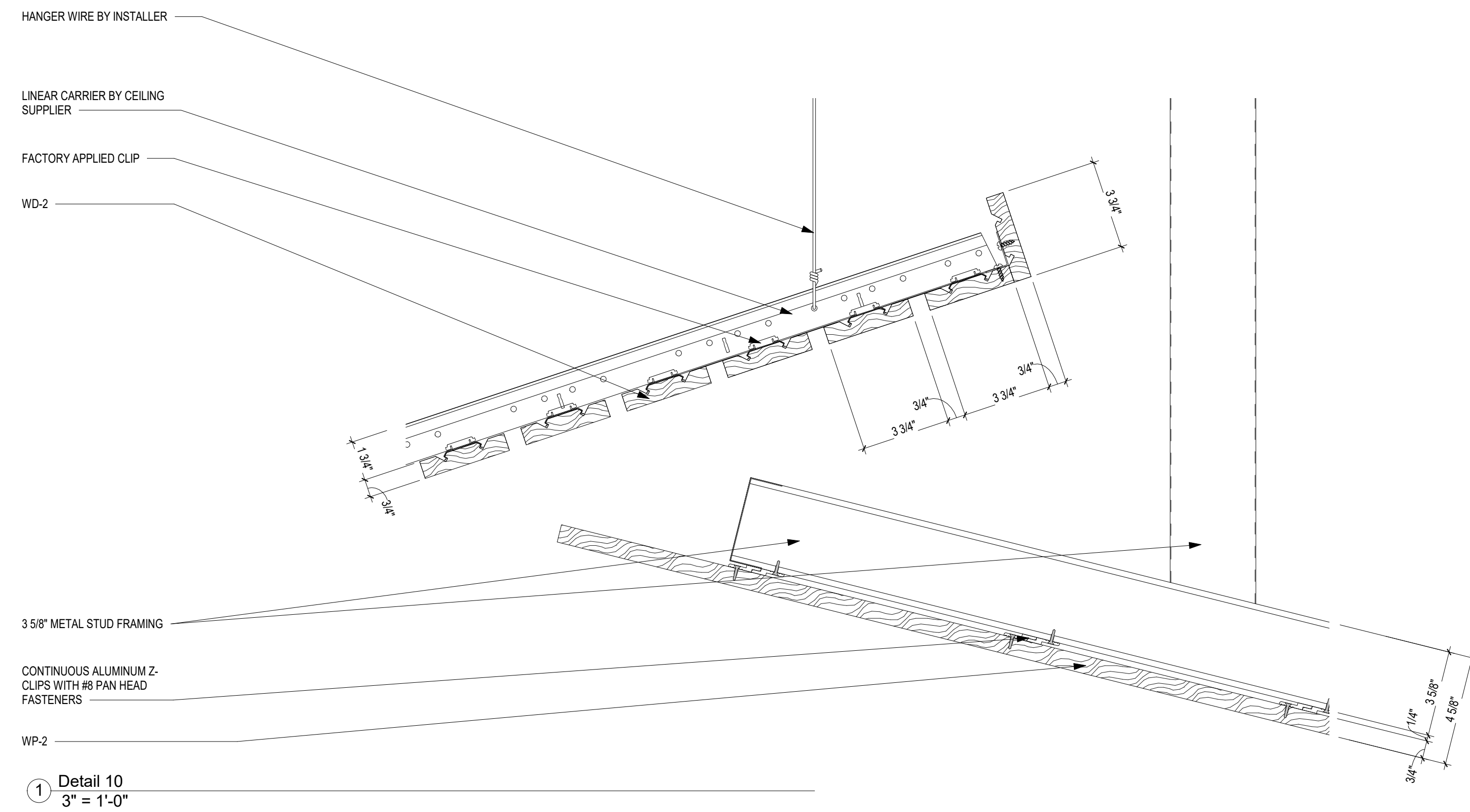

① Detail 10
3" = 1'-0"

PROJECT
PARK EDGE/PARK RIDGE
EMPLOYMENT CENTER

1233 MCKENNA BLVD.
MADISON, WI 53719

PROJECT NO.
16010-00

DRAWING
INTERIOR DETAILS

DATE
05.10.17





FINISH PLAN NOTES

- 1 FINISH PLANS REPRESENT FLOOR FINISH, TRANSITIONS AND ACCENT PAINT.
- 2 REFER TO FLOOR PLANS FOR INTERIOR ELEVATION REFERENCE TAGS.
- 3 REFER TO INTERIOR ELEVATIONS FOR MULTIPLE WALL FINISH LOCATIONS.
- 4 REFER TO REFLECTED CEILING PLANS FOR CEILING MATERIALS AND LOCATIONS.
- 5 PAINT ALL DOOR AND WINDOW FRAMES TO MATCH ADJACENT WALL COLOR.
- 6 FLOORING SHALL NOT EXTEND UNDER BUILT-IN CASEWORK BASES.
- 7 ALL FLOORING TRANSITIONS SHALL BE CENTERED UNDER DOOR IN CLOSED POSITION UNLESS NOTED OTHERWISE.

MATERIAL FINISH LEGEND

- ACT-XX ACOUSTIC CEILING TILE
- AP-XX ACOUSTIC PANELS
- CT-XX CERAMIC TILE
- GWB-XX GYPSUM WALL BOARD PANELS
- PT-XX PAINT
- RB-XX RESILIENT BASE
- RF-XX RESILIENT FLOORING
- VCT-XX VINYL COMPOSITION TILE
- WB-XX WOOD BASE
- WP-XX WOOD PANELS

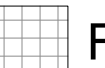
FLOOR FINISH

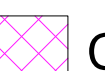
-  CPT-1
-  EXP-1
-  FT-1
-  RF-1
-  Calculating...



1 FIRST FLOOR FINISH PLAN
1/4" = 1'-0"



PROJECT
PARK EDGE/PARK RIDGE
EMPLOYMENT CENTER

1233 MCKENNA BLVD.
MADISON, WI 53719

PROJECT NO.
16010-00

DRAWING
FINISH PLANS

DATE
05.10.17

A900

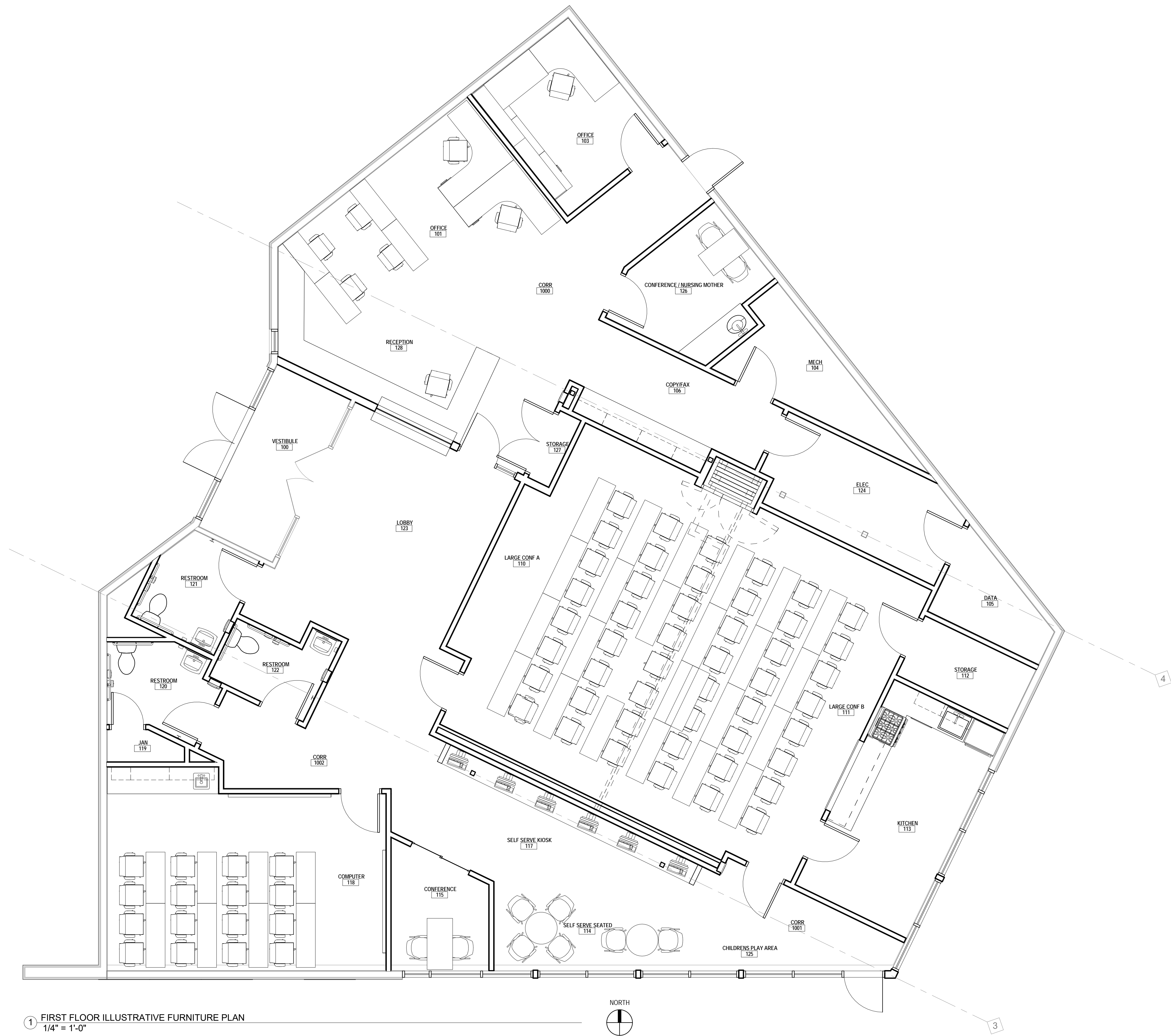

1 FIRST FLOOR ILLUSTRATIVE FURNITURE PLAN
1/4" = 1'-0"

PROJECT
PARK EDGE/PARK RIDGE
EMPLOYMENT CENTER

1233 McKENNA BLVD.
MADISON, WI 53719

PROJECT NO.
16010-00

DRAWING
ILLUSTRATIVE FURNITURE
PLAN

DATE
05.10.17