

**City of Madison
Final Subdivision Plat or Certified Survey Map
Approval Certification**

Check One:

The Final Subdivision Plat of _____, or

Certified Survey Map, Section 23, Town of BLOOMING GROVE

Address of Property: 5818-30 FERRITE DRIVE

Parcel Number(s): _____

Date of Plan Commission review or administrative approval: 23 MAY 2005

Date of Common Council approval: 19 APRIL 2005 by Resolution No.

05-00403; I.D. No. 01023

This is to certify that the conditions of approval have been complied with and the final subdivision plat or certified survey map may be approved by the City Clerk per the authority of the Common Council.

① [Signature] _____
City Engineer Date 8/31/05

② [Signature] _____
Traffic Engineering Date 9/23/05

③ [Signature] _____
Zoning Administrator Date 9-1-05

④ [Signature] _____
Parks Division Date 9-1-05

N/A _____
Madison Water Utility Date _____

N/A _____
Comm. Dev. Block Grant Office (IZ projects) Date _____

⑤ [Signature] _____
Real Estate Development Unit Date 10/4/05

⑥ [Signature] _____
Planning and Development Date 10-04-05

N/A _____
Other Date _____

This is to certify that the real estate tax and special assessment obligations are paid for the parcel(s) listed above as certified by the Real Estate Development Unit.

[Signature] _____
Special Assessments Date 10/3/05

[Signature] _____
Real Estate Taxes Date 10/3/05

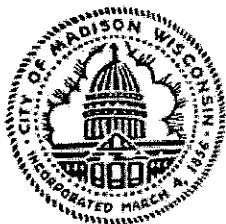

City of Madison
PLAN COMMISSION

printable
version

Legislative File ID 01023

Type: Resolution Status: **Passed**

Title: Approving a Certified Survey Map of property owned by Lockre Data Center, LLC at 5818-5830 Femrite Drive. 16th Ald. Dist.

Introduced: 4/13/2005 Version: 1

Final Action: 4/19/2005 Contact: **Tim Parks, Planning & Development**

Enactment Date: 4/25/2005 Enactment Number: **RES-05-00403**

Name: Approving a Certified Survey Map of property owned by Lockre Data Center, LLC at 5818-5830 Femrite Drive.

Requester:

Sponsors:

Attachments: Legislative File Text
Map pdf

Next Meeting:

Legislative History

Date	Acting Body	Action Taken	Motion
4/13/2005	PLAN COMMISSION	Fiscal Note Required / Approval to the Comptroller's Office/Approval Group	
4/13/2005	Comptroller's Office/Approval Group	Approved Fiscal Note By The Comptroller's Office to the PLAN COMMISSION Completed on 4/13/2005	
	<i>Notes: Bohrod</i>		
4/13/2005	PLAN COMMISSION	RECOMMEND TO COUNCIL TO ADOPT UNDER SUSPENSION OF RULES 2 04 2 05 2 24 & 2 25 - REPORT OF OFFICER	
4/19/2005	COMMON COUNCIL	Adopt	Pass

Last Updated On: 4/22/2005 2:14:52 PM

powered by Legistar™ Public Access Suite

City of Madison

Legislative File Number 01023 (version 1)

Title

Approving a Certified Survey Map of property owned by Lockre Data Center, LLC at 5818-5830 Femrite Drive. 16th Ald. Dist

Body

NOW THEREFORE BE IT RESOLVED that a Certified Survey Map of property owned by Lockre Data Center, LLC located at 5818-5830 Femrite Drive, City of Madison, Dane County, Wisconsin, which has been duly filed for approval of the Madison Common Council, be and the same is hereby approved as required by Chapter 236, Wisconsin Statutes.

BE IT FURTHER RESOLVED that the Mayor and City Clerk of the City of Madison are hereby authorized to sign the certified survey, bond and subdivision contract, subsequent affidavits of corrections, parkland acquisition documents, easement or right-of-way release or procurement documents or any other related document or documents as deemed necessary by the Secretary of the Plan Commission in accordance with the approved Certified Survey Map.

BE IT FURTHER RESOLVED that all dedications included in this Certified Survey or required as a condition of approval of this Certified Survey be and are hereby accepted by the City of Madison.

Fiscal Note

No funds are required to approve this Certified Survey Map.

CERTIFIED SURVEY MAP No.

ALL OF OUTLOT 8, SECOND ADDITION TO WORLD DAIRY CENTER, AS RECORDED IN VOLUME 57-047B OF PLATS, ON PAGES 187-195, AS DOCUMENT NUMBER 2760420, DANE COUNTY REGISTRY AND PART OF THE NORTHEAST QUARTER OF THE SOUTHWEST QUARTER OF SECTION 23, TOWNSHIP 07 NORTH, RANGE 10 EAST, CITY OF MADISON, DANE COUNTY, WISCONSIN



SCALE : ONE INCH = TWO HUNDRED FEET

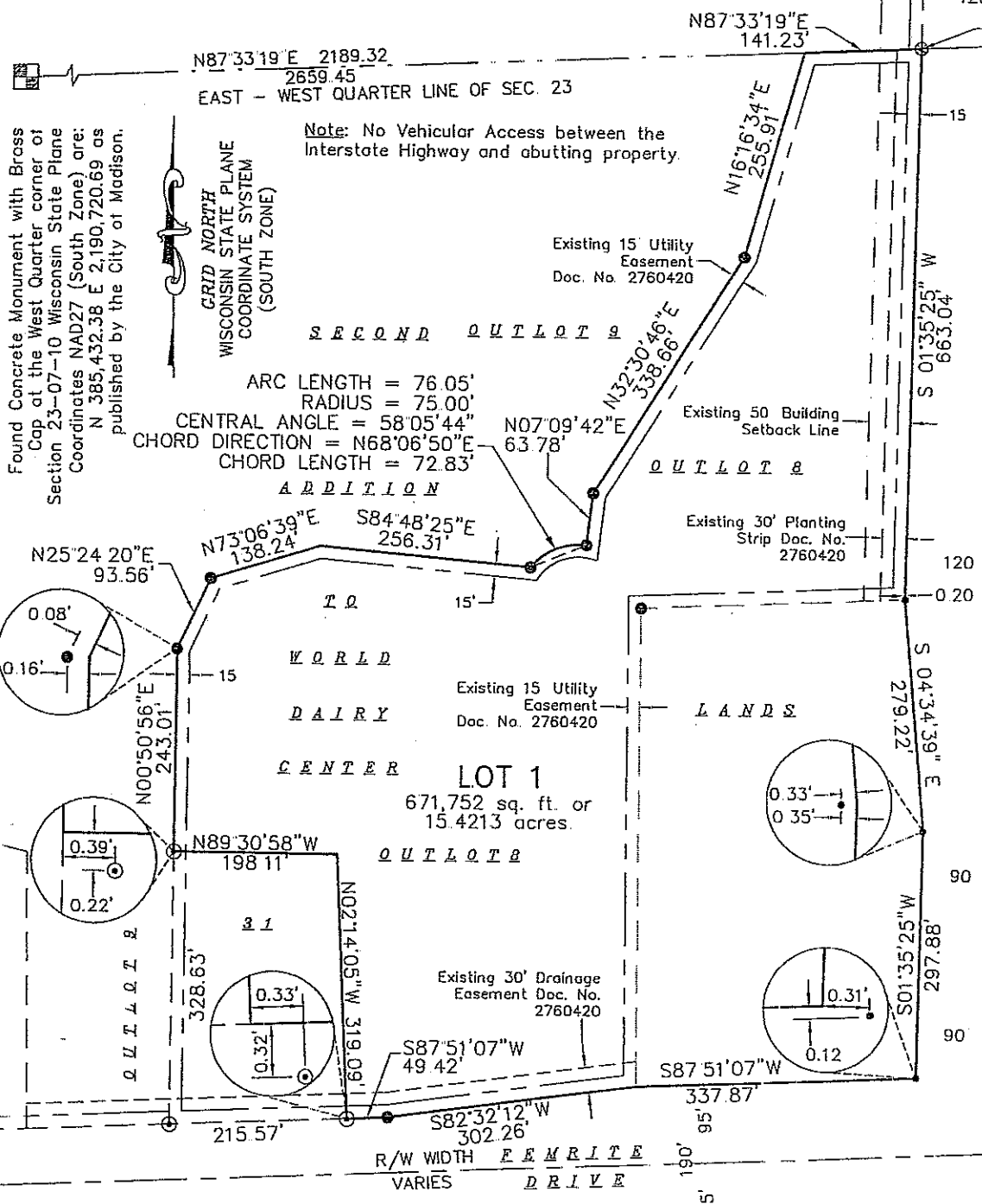

UNPLATTED LANDS

L N T E R S T A T E H I G H W A Y 2 0 & 3 9

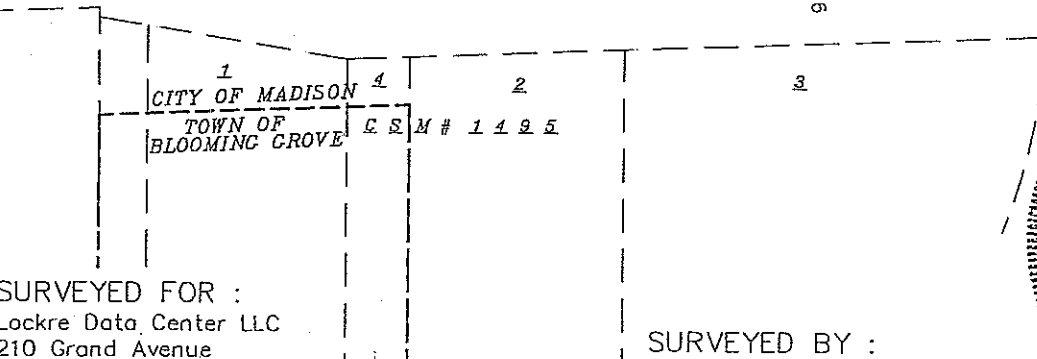

SURVEYED FOR :
Lockre Data Center LLC
210 Grand Avenue

SURVEYED BY :

