

CLIB-2011-00278

ORIGINAL ALCOHOL BEVERAGE LICENSE APPLICATION

Submit to municipal clerk.

For the license period beginning 20 ending 20

TO THE GOVERNING BODY of the: Town of Village of City of
County of PANE Aldermanic Dist. No.

Table with columns: LICENSE REQUESTED, TYPE, FEE. Includes checkboxes for Class A beer, Class B beer, Wholesale beer, Class C wine, Class A liquor, Class B liquor, Reserve Class B liquor, Publication fee, and TOTAL FEE.

- 1. The named INDIVIDUAL PARTNERSHIP LIMITED LIABILITY COMPANY CORPORATION/NONPROFIT ORGANIZATION

hereby makes application for the alcohol beverage license(s) checked above.

2. Name (individual/partners give last name, first, middle; corporations/limited liability companies give registered name): Yong Yee Ma

An "Auxiliary Questionnaire," Form AT-103, must be completed and attached to this application by each individual applicant, by each member of a partnership, and by each officer, director and agent of a corporation or nonprofit organization, and by each member/manager and agent of a limited liability company.

President/Member Owner Yong Yee Ma 1148 Morraine View Dr. Madison 53719
Vice President/Member
Secretary/Member
Treasurer/Member
Agent Yanni Zhou 1148 Morraine View Dr. Madison, WI 53719
Directors/Managers

3. Trade Name Business Phone Number (608) 250-8880
4. Address of Premises 626 S Park St. Madison, WI Post Office & Zip Code 53715

- 5. Is individual, partners or agent of corporation/limited liability company subject to completion of the responsible beverage server training course for this license period? Yes No
6. Is the applicant an employe or agent of, or acting on behalf of anyone except the named applicant? Yes No
7. Does any other alcohol beverage retail licensee or wholesale permittee have any interest in or control of this business? Yes No
8. (a) Corporate/limited liability company applicants only: Insert state and date of registration.
(b) Is applicant corporation/limited liability company a subsidiary of any other corporation or limited liability company? Yes No
(c) Does the corporation, or any officer, director, stockholder or agent or limited liability company, or any member/manager or agent hold any interest in any other alcohol beverage license or permit in Wisconsin? Yes No

(NOTE: All applicants explain fully on reverse side of this form every YES answer in sections 5, 6, 7 and 8 above.)

9. Premises description: Describe building or buildings where alcohol beverages are to be sold and stored. The applicant must include all rooms including living quarters, if used, for the sales, service, and/or storage of alcohol beverages and records. (Alcohol beverages may be sold and stored only on the premises described.)

10. Legal description (omit if street address is given above):

11. (a) Was this premises licensed for the sale of liquor or beer during the past license year? Yes No
(b) If yes, under what name was license issued? Vientiane Restaurant

12. Does the applicant understand they must file a Special Occupational Tax return (TTB form 5630.5) before beginning business? [phone 1-800-937-8864] New Applicants Not a Manager Yes No

13. Does the applicant understand a Wisconsin Seller's Permit must be applied for and issued in the same name as that shown in Section 2, above? [phone (608) 266-2776] Yes No

14. Is the applicant indebted to any wholesaler beyond 15 days for beer or 30 days for liquor? Yes No

READ CAREFULLY BEFORE SIGNING: Under penalty provided by law, the applicant states that each of the above questions has been truthfully answered to the best of the knowledge of the signers. Signers agree to operate this business according to law and that the rights and responsibilities conferred by the license(s), if granted, will not be assigned to another.

SUBSCRIBED AND SWORN TO BEFORE ME

this 1st day of April 20 11

Yong Yee Ma
(Officer of Corporation/Member/Manager of Limited Liability Company/Partner/Individual)

(Clerk/Notary Public)

(Officer of Corporation/Member/Manager of Limited Liability Company/Partner)

My commission expires 6/29/2014

(Additional Partner(s)/Member/Manager of Limited Liability Company if Any)

TO BE COMPLETED BY CLERK

Table with 4 columns: Date received and filed with municipal clerk, Date reported to council/board, Date provisional license issued, Signature of Clerk / Deputy Clerk. Includes Date license granted, Date license issued, License number issued.

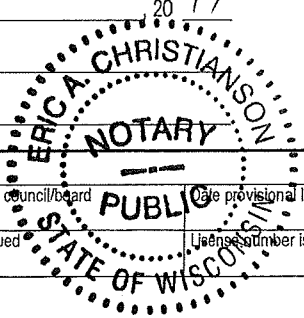

Police - 305
A.D. 13

City of Madison Supplemental Class B License Application

<input checked="" type="checkbox"/> Seller's Permit Number <input checked="" type="checkbox"/> Federal Employer Identification # <input checked="" type="checkbox"/> Notarized Original Application Form <input checked="" type="checkbox"/> Notarized Supplemental Form <input type="checkbox"/> Orange Sign (Clerk's Office provides at time of application)	<input checked="" type="checkbox"/> Written Description of Premise <input checked="" type="checkbox"/> Background Investigation Form(s) <input checked="" type="checkbox"/> Notarized Transfer of Ownership <input type="checkbox"/> *Articles of Incorporation <input checked="" type="checkbox"/> *Notarized Appointment of Agent * Corporation/LLC only	<input checked="" type="checkbox"/> Floor Plans <input checked="" type="checkbox"/> Lease <input checked="" type="checkbox"/> Sample Menu <input type="checkbox"/> Business Plan
--	---	---

1. Name of Applicant/Partner/Corporation/LLC orient house chinese restaurant
 2. Address of Licensed Premise 626 s park st madison wi 53715
 3. Telephone Number: 608-250-8880 4. Anticipated opening date: May 1st 2011
 5. Mailing address if not opening immediately _____

6. Have you contacted the Alderperson, Police Department District Captain, Alcohol Policy Coordinator, and the neighborhood association representative for the area in which you intend to locate? Yes No

7. Are there any special conditions desired by the neighborhood? Yes No

Explain. _____

8. Business Description, including hours of operation: chinese restaurant, Dine in, carry-out & delivery. opening hours is 10:00 Am - 10:pm every Day.

9. Do you plan to have live entertainment? No Yes—What kind? _____

10. Detailed written description of building, including overall dimensions, seating arrangements, capacity, bar size and all areas where alcohol beverages are to be sold and stored. **The licensed premise described below shall not be expanded or changed without the approval of the Common Council.**

ENTIRE RESTAURANT INCLUDING DINING ROOM, KITCHEN, BAR, COOLER, AND LOCKED STORAGE CABINET

11. Are any living quarters directly or indirectly accessible and under control of the applicant? Yes No
 Please note that alcohol may be sold and stored only on the licensed premise, not in living quarters.

12. Describe existing parking and how parking lot is to be monitored. 9 STALLS

13. Describe your management experience, staffing levels, duties and employee training.

6 years Managing restaurants & home owned, Staffing is 2 Cooks, 2 Serving and 1 delivery.

14. Identify the **registered agent** for your Corporation or LLC. This is your corporation's agent for service of process, notice or demand required or permitted by law to be served on the corporation.

Yanni Zhou 1148 Morraide View Dr. Madison, WI 53719
 Name Address

15. Utilizing your market research, who would you project your target market to be?
Employees of the hospitals in the neighborhood, residents from the area

16. What age range would you hope to attract to your establishment? 30-75

17. Describe how you plan to advertise/promote your business. What products will you be advertising?
Word of mouth based on quality of food.

18. Are you operating under a lease or franchise agreement? Yes (attach a copy) No

19. Owner of building where establishment is located: James Vogel
Address of Owner: 7 N. Prospect Ave Madison Phone Number: (608) 576-3210

20. Private organizations (clubs): Do your membership policies contain any requirement of "Invidious" (likely to give offense) discrimination in regard to race, creed, color, or national origin? Yes No

21. List the Directors of your Corporation/LLC
I sole owner no LLC
Name: _____ Address: _____
Yong Yue Ma 1148 Morraine View Dr. Madison 53719
Name: _____ Address: _____

22. List the Stockholders of your Corporation/LLC
NA
Name: _____ Address: _____ % of Ownership: _____
Name: _____ Address: _____ % of Ownership: _____
Name: _____ Address: _____ % of Ownership: _____

23. What type of establishment are you? (Check all that apply) Tavern Nightclub Restaurant
 Other Please Explain. _____

24. What type of food will you be serving, if any? Chinese
 Breakfast Lunch Dinner

25. Please submit a sample menu with your application, if possible. What might eventually be included on your operational menu when you open? Appetizers Salads Soups Sandwiches Entrees
 Desserts Pizza Full Dinners

26. During what hours of your operation do you plan to serve food? 11 AM - 10 PM

27. What hours, if any, will food service not be available? None
28. Indicate any other product/service offered. None
29. Will your establishment have a kitchen manager? Yes No
30. Will you have a kitchen support staff? Yes No
31. How many wait staff do you anticipate will be employed at your establishment? 2-4
During what hours do you anticipate they will be on duty? All hours we are open
11 AM - 10 PM
32. Do you plan to have hosts or hostesses seating customers? Yes No
33. Do your plans call for a full-service bar? Yes No
If yes, how many bar stools do you anticipate having at your bar?
How many bartenders do you anticipate you would have working at one time on a busy night?
34. Will there be a kitchen facility separate from the bar? Yes No
35. Will there be a separate and specific area for eating only? Yes No
If yes, what will be the seating capacity for that area? 60
36. What type of cooking equipment will you have? Stove Oven Fryers Grill Microwave
37. Will you have a walk-in cooler and/or freezer dedicated solely to the storage of food products? Yes No
38. What percentage of your overall payroll do you anticipate will be devoted to food operation salaries?
95%
39. If your business plan includes an advertising budget, what percentage of your advertising budget do you anticipate will be related to food? No Advertising
What percentage of your advertising budget do you anticipate will be drink related? 0
40. Are you currently, or do you plan to become, a member of the Madison—Dane County Tavern League or the Tavern League of Wisconsin? Yes No
41. Are you currently, or do you plan to become, a member of the Wisconsin Restaurant Association or the National Restaurant Association? Yes No

42. What is your estimated capacity? 60

43. Pursuant to Chapter 23 of the Madison General Ordinances, all restaurants and taverns serving alcohol beverages shall substantiate their gross receipts for food and alcohol beverage sales broken down by percentage. For new establishments, the percentage will be an estimate.

Gross Receipts from Alcoholic Beverages	5 %
Gross Receipts from Food and Non-Alcoholic Beverages	95 %
Gross Receipts from Other	— %
Total Gross Receipts	100%

44. Do you have written records to document the percentages shown? Yes No

You may be required to submit documentation verifying the percentages you've indicated.

We have been in ~~business~~ business for many years but this is our first application for a liquor license.

Read carefully before signing: Under penalty provided by law, the applicant states that the above information has been truthfully completed to the best of the knowledge of the signer. Signer agrees to operate this business according to law and that the rights and responsibilities conferred by the license(s), if granted will not be assigned to another. Any lack of access to any portion of a licensed premise during inspection will be deemed a refusal to permit inspection. Such refusal is a misdemeanor and grounds for revocation of this license.

Subscribed and Sworn to before me:

this 15 day of March, 2011 Yongfae ma YM
(Officer of Corporation/Member of LLC/Partner/Individual)

[Signature]
(Clerk/Notary Public)

My commission expires owner of Building

SUBSCRIBED AND SWORN TO BEFORE ME

this 1st day of April, _____

[Signature]
Notary Public

My Commission Expires 6/29/2014

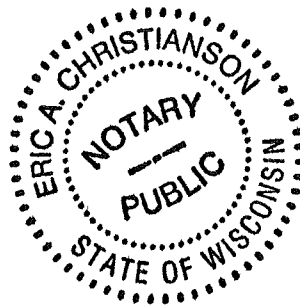



WISCONSIN DEPARTMENT OF REVENUE
 PO BOX 8902
 MADISON, WI 53708-8902

State of Wisconsin • DEPARTMENT OF REVENUE

REGISTRATION UNIT
 2135 RIMROCK RD PO BOX 8902 MADISON, WI 53708-8902
 PHONE: 608-266-2776 FAX: 608-264-6884
 EMAIL: sales10@revenue.wi.gov WEBSITE: www.revenue.wi.gov

Letter ID: L0452058944

ORIENT HOUSE CHINESE RESTAURANT INC.
 626 S PARK ST
 MADISON WI 53715-1828



State of Wisconsin • DEPARTMENT OF REVENUE

Wisconsin Seller's Permit - Personal Wallet
 Copy
 Sellers Permit Number: 456-1027118913-03
 Expiration Date: 31-Aug-2012
 Legal/Real Name: ORIENT HOUSE CHINESE RESTAURANT INC.

Signature _____

Registration Certificate

Certificate Expiration Date: 31-Aug-2012

LEGAL/REAL NAME: ORIENT HOUSE CHINESE RESTAURANT INC.

This certificate confirms that you are registered with the Wisconsin Department of Revenue.
 This certificate is not transferable.

If your business is not operated from a fixed location, such as craft shows, flea markets, etc., the wallet copy should be displayed or carried with you to various events.

You are authorized to engage in the business activity(ies) indicated for the following tax(es).

Tax Type	Account Type	Cease Date	Number
Sales & Use	Seller's Permit		456-1027118913-03



WISCONSIN DEPARTMENT OF REVENUE
 PO BOX 8902
 MADISON, WI 53708-8902

State of Wisconsin • DEPARTMENT OF REVENUE

REGISTRATION UNIT
 2135 RIMROCK RD PO BOX 8902 MADISON, WI 53708-8902
 PHONE: 608-266-2776 FAX: 608-264-6884
 EMAIL: sales10@revenue.wi.gov WEBSITE: www.revenue.wi.gov

August 10, 2010
 Letter ID: L1257365312

ORIENT HOUSE CHINESE RESTAURANT INC.
 626 S PARK ST
 MADISON WI 53715-1828

Business Tax Registration Greeting Letter

Type of Tax Account	Tax Account Number	Beginning Effective Date	Filing Frequency
Sales & Use	456-1027118913-03	9/1/2010	Quarterly

The Wisconsin Department of Revenue has received your Application for Business Tax Registration and welcomes you as a registrant. The account number(s) assigned to you as a Wisconsin business registrant are referenced above and also on the enclosed Registration Certificate. The enclosed Registration Certificate identifies all permits, licenses, or certificates you hold with the Department of Revenue. This certificate confirms that you are registered with the department for those tax types. **PLEASE RETAIN THIS CERTIFICATE AS PROOF OF REGISTRATION.** If you hold an alcoholic beverage authorization, you must display your certificate at all times on the premises of the business location shown on your certificate. This certificate is not transferable.

Please review the information on your certificate to ensure correctness. It is important that you notify us of any change in ownership of your business, name, address, or if you discontinue or sell your business. When you contact us about these changes, please include the following information:

1. Account number(s) that are impacted by the change.
2. Legal/Real name of your business.
3. Business name(s).
4. Federal Employer Identification Number (FEIN), if you have one.
5. Type of change being made.
6. Effective date of the change.

If you need to obtain a business tax form or set of instructions quickly, visit our web site at www.revenue.wi.gov. You will find most forms and instruction are available for printing or downloading. Please feel free to contact us with any questions or comments you may have by using the e-mail address, mailing address, or telephone number listed in the letterhead.

Appointment of New Liquor/Beer Agent

To be completed by Corporate Officer or Member of LLC

I, Yongyue Ma, officer/member for owner orient house
(Corporation/LLC), doing business as orient house, authorize and appoint
Yanni Zhou (Name) as the liquor/beer agent for the premise
located at 626 S park st.

Subscribed and sworn to before me this

1st Day of April, 2011

Yongyue Ma
Signature of Officer/Member

[Signature]
Notary Public, Dane County, Wisconsin

My Commission Expires 6/29/2014

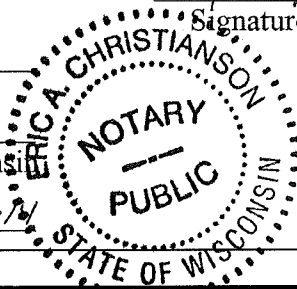

To be completed by appointed Liquor/Beer Agent

I, YANNI ZHOU, appointed **liquor/beer agent** for
Orient House (name of Corporation or LLC), being first duly sworn
say I have vested in me, by properly authorized and executed written delegation, full authority
and control of the premise described in the license of such corporation or limited liability
company, and I am involved in the actual conduct of the business as an employee, or have a
direct financial interest in the business of the licensee, therein relating to the intoxicating
liquor/fermented malt beverage. The interest I have in the business is 0 %.

Subscribed and sworn to before me this

1st Day of April, 2011

Yanni Zhou YZ
Signature of Agent

[Signature]
Notary Public, Dane County, Wisconsin

My Commission Expires 6/29/2014

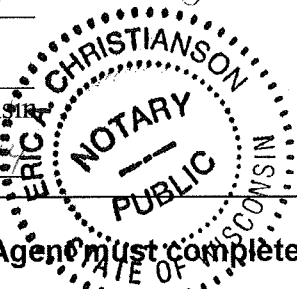

The appointed Liquor/Beer Agent must complete the other side of this form.

Orient House 626 S Park St

Not to scale

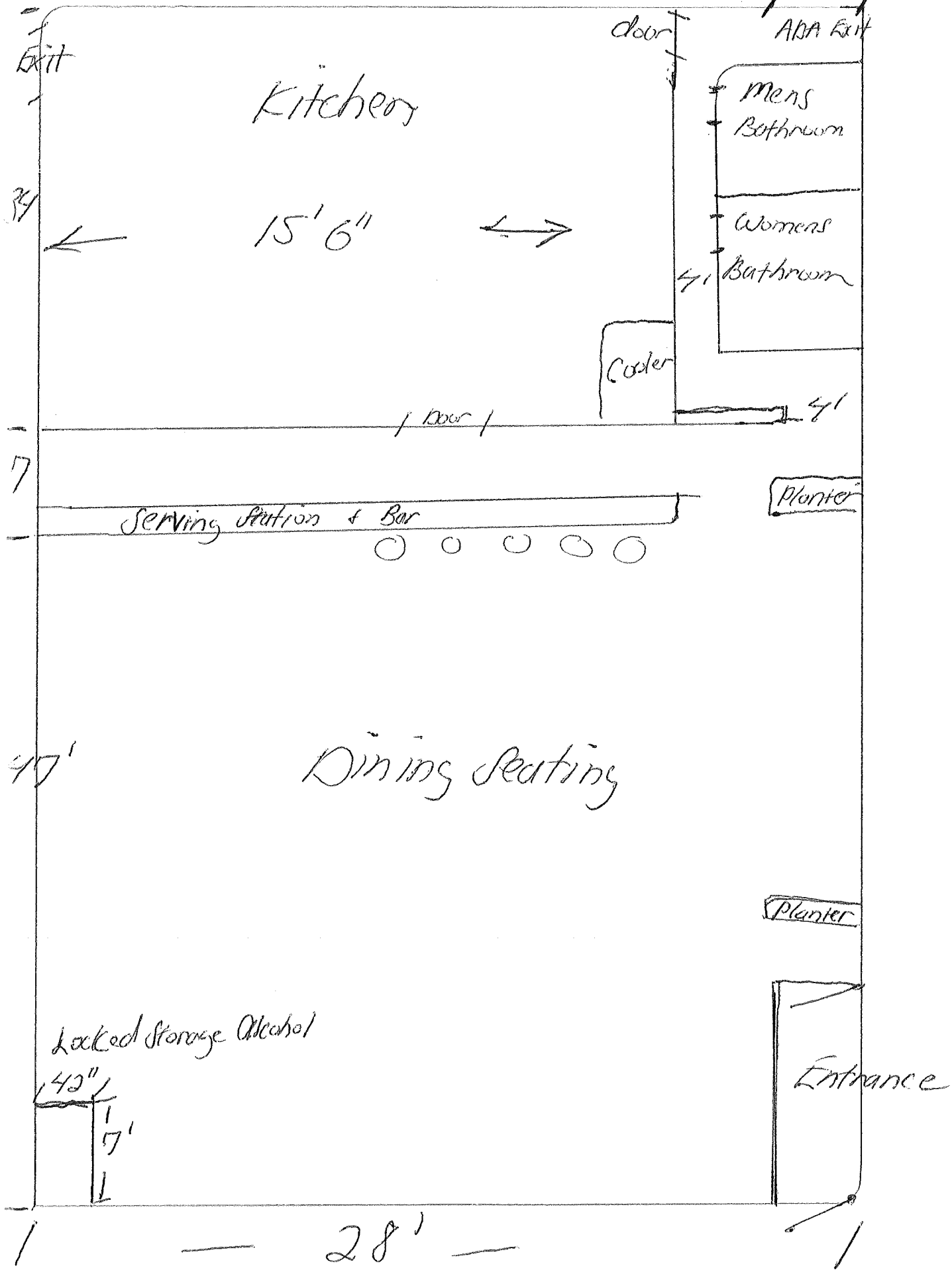



RAT

1936, 1948, 1960, 1972, 1984, 1996, 2008, 2020
 You are ambitious yet honest. Prone to spend freely, Seldom make lasting friendships, Most compatible with Dragons & Monkeys, Least compatible with a Horse.



OX

1937, 1949, 1961, 1973, 1985, 1997, 2009, 2021
 Bright, patient and inspiring to others. You can be happy by yourself, yet make an outstanding parent. Marry a Snake or Rooster, The sheep with bring trouble.



TIGER

1938, 1950, 1962, 1974, 1986, 1998, 2010, 2022
 Tiger people are aggressive, courageous. Candid and sensitive. Look to the Horse and Dog for happiness. Beware of the Monkey.

HORSE



1930, 1942, 1954, 1966, 1978, 1990, 2002, 2014
 Popular and attractive to the opposite sex. You are often ostentatious and impatient. You need people. Marry a Tiger or a Dog early, but never a Rat.

GOAT



1931, 1943, 1955, 1967, 1979, 1991, 2003, 2015
 Elegant and creative, you are timid and prefer anonymity. You are most compatible with Boars and Rabbits but never the Ox.

MONKEY



1932, 1944, 1956, 1968, 1980, 1992, 2004, 2016
 You are very intelligent & are able to influence people. An enthusiastic achiever, you are easily discouraged and confused. Avoid Tigers. Seek a Dragon or a Rat.

RABBIT



1927, 1939, 1951, 1963, 1975, 1987, 1999, 2011
 Luckiest of all signs, you are also talented and articulate. Affectionate, yet shy, you seek peace throughout your life. Marry a sheep or Boar. Your opposite is the Rooster.



DRAGON

1928, 1940, 1952, 1964, 1976, 1988, 2000, 2012
 You are eccentric and your life is complex. You have a very passionate nature and abundant health. Marry a Monkey or Rat late in life. Avoid the Dog.



SNAKE

1929, 1941, 1953, 1965, 1977, 1989, 2001, 2013
 Wise and intense with a tendency towards physical beauty. Vaing and high tempered. The Boars is your enemy. The Rooster or Ox are your best signs

ROOSTER



1933, 1945, 1957, 1969, 1981, 1993, 2005, 2017
 A pioneer in spirit, you are devoted to work and quest after knowledge. You are selfish and eccentric. Rabbits are trouble. Snakes and Oxen are fine.

DOG



1934, 1946, 1958, 1970, 1982, 1994, 2006, 2018
 Loyal and honest you work well with others. Generous yet stubborn and often selfish. Look to the Horse or Tiger. Watch out for Dragons.

PIG



1935, 1947, 1959, 1971, 1983, 1995, 2007, 2019
 Nobel and chivalrous. Your friends will be lifelong, yet you are prone to marital strife. Avoid other Boars. Marry a Rabbit or a Sheep.

LUNCH SPECIAL

(With Chicken Fried Rice or White Rice and 2 Piece Crab Rangoon)
 Additional Egg Roll \$0.80 Extra. (Limit One per Lunch)
 Mon. - Fri.: 11:00 am - 3:00 pm

L 1.	Chicken or Shrimp with Cashew Nuts.....	5.25
L 2.	Chicken or Pork Lo Mein.....	4.95
L 3.	Beef or Shrimp Lo mein.....	5.25
L 4.	Sweet & Sour Chicken.....	4.95
L 5.	Chicken or Pork with Broccoli.....	4.95
L 6.	Beef or Shrimp with Broccoli.....	5.25
L 7.	Pepper Steak with Onions.....	5.25
L 8.	Chicken or Pork with Mixed Vegetables.....	4.95
L 9.	Shrimp or Beef with Mixed Vegetables.....	5.25
L10.	Sesame Chicken.....	5.25
L11.	Shrimp with Lobster Sauce.....	5.25
L12.	Chicken or Pork with Mushroom.....	4.95
L13.	Beef or Shrimp with Mushroom.....	5.25
L14.	Curry Chicken.....	4.95
L15.	Chicken or Pork with Hot Garlic Sauce.....	4.95
L16.	Beef or Shrimp with Hot Garlic Sauce.....	5.25
L17.	Mix Vegetable with Hot Garlic Sauce.....	4.95
L18.	Kung Pao Chicken or Shrimp.....	5.25
L19.	General Tso's Chicken.....	5.25
L20.	Hunan Chicken or Pork.....	4.95
L21.	Hunan Beef or Shrimp.....	5.25
L22.	Chicken or Pork in Szechuan Style.....	4.95
L23.	Beef or Shrimp in Szechuan Style.....	5.25
L24.	Orange Chicken.....	5.25

➤ Indicates Hot & Spicy

© Accurate Graphics Co. 新加坡坡坡坡 31220088833 B2010

Orient House

CHINESE RESTAURANT
 Cantonese and Mandarin
 DINE IN • DELIVERY • TAKE OUT
 100% VEGETABLE OIL



We Bring The Tradition To You!

We Deliver (Min. \$15.00)

(From 11:00 AM -1:00 AM)

Tel: (608) 250-8880

Fax: (608) 260-0889

Order Online: www.campusfood.com

626 S. Park Street
 Madison, WI 53715

Hours: Mon. - Sun.: 11:00 AM - 10:00 PM



No Checks Please.

Free

6 Pc. Crab Rangoon
 When You Purchase
 \$15 or more.

For Carry out only.
 One Coupon per order.
 Not valid with any other offer.

Free

One Qt. Chicken
 or Pork Fried Rice
 When You Purchase
 \$20 or more.

For Carry out only.
 One Coupon per order.
 Not valid with any other offer.

Free

General Tso's Chicken
 When You Purchase
 \$30 or more.

For Carry out only.
 One Coupon per order.
 Not valid with any other offer.

APPETIZERS

01.	Vegetable Spring Roll (2).....	1.95
02.	House Egg Roll (1).....	1.55
03.	Vegetable Egg Roll (1).....	1.35
04.	Crab Rangoon (8).....	4.55
05.	Fried Sweet Bun (10).....	3.25
06.	Teriyaki Chicken (4).....	4.55
07.	Fried Dumpling (6).....	4.55
08.	Steamed Dumpling (6).....	4.55
09.	Chicken Wings (6).....	4.95
10.	Fried Chicken Strip (6).....	4.95
11.	Teriyaki Beef (4).....	4.25
12.	BBQ Spare Ribs (4).....	5.95
13.	Fried Wonton (10).....	3.50

SOUP

	PT.	QT.
21.	Wonton Soup.....	1.95 3.50
22.	Egg Drop Soup.....	1.75 3.25
23.	Hot & Sour Soup.....	1.95 3.50
24.	Seafood Soup.....	7.25
25.	Minced Chicken & Corn Soup.....	7.25
26.	West Lake Beef Chowder.....	7.25

FRIED RICE

	PT.	QT.
35.	Roast Pork Fried Rice.....	4.25 6.95
36.	Chicken Fried Rice.....	4.25 6.95
37.	Beef Fried Rice.....	4.55 7.35
38.	Shrimp Fried Rice.....	4.55 7.35
39.	Vegetable Fried Rice.....	3.95 6.55
40.	House Special Fried Rice.....	4.95 7.55
41.	Crabmeat Fried Rice.....	4.55 6.95
42.	Ham Fried Rice.....	4.75 7.25
43.	Yangzhou Fried Rice.....	5.25 7.55
44.	Bacon Fried Rice.....	5.25 7.55

EGG FOO YOUNG

	PT.	QT.
51.	Vegetable Egg Foo Young.....	6.75
52.	Roast Pork Egg Foo Young.....	6.95
53.	Chicken Egg Foo Young.....	6.95
54.	Beef Egg Foo Young.....	7.25
55.	Shrimp Egg Foo Young.....	7.25
56.	House Special Egg Foo Young.....	7.55

VEGETABLE SELECTIONS

61.	Mixed Vegetable.....	7.55
62.	Bean Curd Home Style.....	7.75
63.	Moo Shu Vegetable.....	7.55
64.	Sesame Tofu.....	7.75
65.	Vegetable with Hot Garlic Sauce.....	7.55
66.	Szechuan Style Bean Curd.....	7.75
67.	Broccoli with Hot Garlic Sauce.....	7.55
68.	Mapo Tofu.....	7.75
69.	Eggplant with Garlic Sauce.....	8.75
70.	Kung Pao ToFu.....	7.75
71.	Kung Pao Vegetable.....	7.75
72.	Sesame Eggplant.....	8.75

PORK

	PL.	QT.
75.	Roast Pork with Snow Peas.....	4.75 7.95
76.	Roast Pork with Mushroom.....	4.75 7.95
77.	Roast Pork with Broccoli.....	4.75 7.95
78.	Roast Pork with Mix Vegetable.....	4.75 7.95
79.	Hunan Pork.....	7.95
80.	Pork with Garlic Sauce.....	7.95
81.	Mongolian Pork.....	8.25
82.	Moo Shu Pork (w. 4 Pancakes).....	7.95
83.	Szechuan Pork.....	7.95
84.	Curry Pork.....	7.95
85.	Kung Pao Pork.....	7.95

CHICKEN

	PL.	QT.
91.	Chicken with Mix Vegetable.....	4.95 8.25
92.	Chicken with Snow Peas.....	4.95 8.55
93.	Chicken with Mushrooms.....	4.95 8.25
94.	Chicken with Broccoli.....	4.95 8.25
95.	Chicken with Cashew Nuts.....	8.25
96.	Chicken with Garlic Sauce.....	8.25
97.	Hunan Chicken with Onions.....	8.25
98.	Hunan Chicken.....	8.25
99.	Kung Pao Chicken.....	8.25
100.	Szechuan Chicken.....	8.25
101.	Mongolian Chicken.....	8.55
102.	Moo Shu Chicken (w/ 4 pancakes).....	8.25

BEEF

	PL.	QT.
115.	Pepper Steak with Onion.....	5.25 8.75
116.	Beef with Mushroom.....	5.25 8.75
117.	Beef with Broccoli.....	5.25 8.75
118.	Beef with Snow Peas.....	5.25 8.75
119.	Beef with Mixed Vegetables.....	5.25 8.75
120.	Curry Beef with Onions.....	8.75
121.	Beef with Hot Garlic Sauce.....	8.75
122.	Kung Pao Beef.....	8.75
123.	Hunan Steak with Vegetables.....	8.75
124.	Mongolian Beef.....	8.95
125.	Szechuan Beef.....	8.75
126.	Moo Shu Beef (w/ 4 pancakes).....	8.75
127.	Beef with Black Bean Sauce.....	8.75

SWEET & SOUR

	PL.	QT.
145.	Sweet & Sour Chicken.....	4.75 7.95
146.	Sweet & Sour Pork.....	4.75 7.95
147.	Sweet & Sour Shrimp.....	8.95

CANTONESE STYLE CHOW MEIN

	PL.	QT.
151.	Chicken or Pork Cantonese Chow Mein ...	8.25
152.	Beef Cantonese Chow Mein.....	8.75
153.	Shrimp Cantonese Chow Mein.....	9.55
154.	Vegetable Cantonese Chow Mein.....	7.75
155.	House Special Chow Mein.....	10.25

➤ Indicates Hot & Spicy

CHEF'S SPECIALS

	PL.	QT.
S 1.	Seafood Delight.....	11.95
<i>(Squid, Shrimp, Crabmeat, Scallop, Vegetable in House Sauce)</i>		
S 2.	Happy Family.....	11.95
<i>(Chicken, Beef, Shrimp, BBQ Pork, Scallop)</i>		
S 3.	Four Season (Chicken, Beef, Shrimp, BBQ Pork).....	10.95
S 4.	Szechuan Triple (Chicken, Beef, Shrimp).....	9.25
S 5.	Hunan Triple.....	9.25
S 6.	Sesame Chicken.....	8.95
S 7.	General Tso's Chicken.....	8.95
S 8.	Orange Chicken.....	8.95
S 9.	Sesame Beef.....	9.25
S 10.	Orange Beef.....	9.25
S 11.	Walnut Shrimp.....	10.25
S 12.	Lemon Chicken.....	8.25
S 13.	General Tso's Shrimp.....	9.55
S 14.	Squid with Chili & Spicy Salt.....	9.25
S 15.	Shrimp with Spicy Salt & Pepper.....	9.55
S 16.	Roast Duck (Half).....	11.55

SEAFOOD SELECTIONS

	PL.	QT.
161.	Shrimp with Snow Peas.....	5.55 9.95
162.	Shrimp with Mushrooms.....	5.55 9.55
163.	Shrimp with Lobster Sauce.....	5.55 9.55
164.	Shrimp with Broccoli.....	5.55 9.55
165.	Shrimp with Mix Vegetable.....	5.55 9.55
166.	Curry Shrimp with Onions.....	9.55
167.	Shrimp with Hot Garlic Sauce.....	9.55
168.	Hunan Shrimp.....	9.55
169.	Kung Pao Shrimp.....	9.55
170.	Shrimp with Cashew Nuts.....	9.55
171.	Szechuan Spicy Shrimp.....	9.55
172.	Mongolian Shrimp.....	9.55
173.	Moo Shu Shrimp (w/ 4 pancakes).....	9.55
174.	Scallops with Hot Garlic Sauce.....	11.95
175.	Scallops with Cashew Nuts.....	11.95
176.	Scallops with Mix Vegetable.....	11.95
177.	Kung Pao Scallop.....	11.95
178.	Curry Scallop.....	11.95

FISH

Slice Sole Fish with Peapod.....	10.95
Slice Sole Fish with Szechuan Style.....	10.95
Slice Sole Fish with Mix Vegetable.....	10.95

HEALTH DIET SELECTIONS

	PL.	QT.
D 1.	Steamed Mixed Vegetables.....	5.95
D 2.	Steamed Broccoli.....	5.95
D 3.	Steamed Chicken or Pork w/ Broccoli.....	6.55
D 4.	Steamed Chicken or Pork w/Mixed Veg.	6.55
D 5.	Steamed Shrimp w/ Mixed Vegetable.....	6.95
D 6.	Steamed Shrimp w/ Broccoli.....	6.95
D 7.	Steamed Tofu with Mixed Vegetables.....	6.55

LO MEIN (Soft Noodles)

	PL.	QT.
181.	Vegetable Lo Mein.....	3.95 6.75
182.	Roast Pork Lo Mein.....	4.25 6.95
183.	Chicken Lo Mein.....	4.25 6.95
184.	Beef Lo Mein.....	4.55 7.25
185.	Shrimp Lo Mein.....	4.55 7.25
186.	House Special Lo Mein.....	4.75 7.55

HO FUN (Thick Flat Soft Noodles)

191.	Chicken Ho Fun.....	7.95
192.	Beef Ho Fun.....	8.75
193.	Shrimp Ho Fun.....	9.25
194.	House Special Ho Fun.....	9.55

CHOW MEI FUN (Rice Noodles)

215.	Vegetable Mei Fun.....	6.75
216.	Roast Pork Mei Fun.....	7.25
217.	Chicken Mei Fun.....	7.25
218.	Beef Mei Fun.....	7.75
219.	Shrimp Mei Fun.....	7.75
220.	Singapore Mei Fun.....	7.95

SPECIAL COMBINATION

	PL.	QT.
<i>(With Chicken Fried Rice & Egg Roll)</i>		
C 1.	Roast Pork or Chicken Egg Foo Young.....	6.95
C 2.	Sweet & Sour Chicken or Pork.....	6.95
C 3.	Pepper Steak with Onions.....	7.25
C 4.	Chicken or Pork with Broccoli.....	6.95
C 5.	Beef or Shrimp with Broccoli.....	7.25
C 6.	Shrimp with Lobster Sauce.....	7.25
C 7.	Chicken or Pork w/ Mix Vegetable.....	6.95
C 8.	Beef or Shrimp with Mix Vegetable.....	7.25
C 9.	Chicken or Shrimp w/ Cashew Nuts.....	7.25
C 10.	Sesame Chicken.....	7.25
C 11.	Hunan Chicken or Pork.....	6.95
C 12.	Hunan Beef or Shrimp.....	7.25
C 13.	General Tso's Chicken.....	7.25
C 14.	Orange Chicken.....	7.25
C 15.	Chicken or Pork with Garlic Sauce.....	6.95
C 16.	Beef or Shrimp with Garlic Sauce.....	7.25
C 17.	Szechuan Chicken or Pork.....	6.95
C 18.	Szechuan Shrimp or Beef.....	7.25
C 19.	Kung Pao Chicken or Shrimp.....	7.25
C 20.	Mix Vegetable.....	6.75
C 21.	Mix Vegetable with Garlic Sauce.....	6.75

SIDE ORDER

Fortune Cookies.....	(5 pcs) 0.50
Fried Noodles.....	(per bag) 0.75
Almond Cookies.....	1.25
Steamed White Rice.....	(Pt) 1.00 (Qt) 1.75
Pan Fried Noodle.....	(Pt) 2.50 (Qt) 4.00