

**APPLICATION FOR
URBAN DESIGN COMMISSION
REVIEW AND APPROVAL**

AGENDA ITEM # _____
Project # _____
Legistar # _____

| | |
|---|--|
| DATE SUBMITTED: <u>September 8, 2010</u> | Action Requested |
| UDC MEETING DATE: <u>September 15, 2010</u> | <input type="checkbox"/> Informational Presentation |
| | <input type="checkbox"/> Initial Approval and/or Recommendation |
| | <input checked="" type="checkbox"/> Final Approval and/or Recommendation |

PLEASE PRINT!

PLEASE PRINT!

PROJECT ADDRESS: 5702 Femrite Drive, Madison, WI 53718

ALDERMANIC DISTRICT: 16

| | |
|--|---|
| OWNER/DEVELOPER (Partners and/or Principals) <u>City of Madison Police Department</u> | ARCHITECT/DESIGNER/OR AGENT: <u>Angus Young Associates - Jeff Hazekamp</u> |
| <u>Engineering Department, Randy Wiesner</u> | <u>555 S. River Street</u> |
| <u>1602 Emil Street / (608) 267-8679</u> | <u>Janesville, WI 53548</u> |

CONTACT PERSON: Jeff Hazekamp
Address: Angus Young Associates
555 S. River Street
Phone: (608) 756-2326
Fax: (608) 756-0464
E-mail address: jeffh@angusyoung.com

TYPE OF PROJECT:

(See Section A for:)

- Planned Unit Development (PUD)
 - General Development Plan (GDP)
 - Specific Implementation Plan (SIP)
- Planned Community Development (PCD)
 - General Development Plan (GDP)
 - Specific Implementation Plan (SIP)
- Planned Residential Development (PRD)
- New Construction or Exterior Remodeling in an Urban Design District * (A public hearing is required as well as a fee)
- School, Public Building or Space (Fee may be required)
- New Construction or Addition to or Remodeling of a Retail, Hotel or Motel Building Exceeding 40,000 Sq. Ft.
- Planned Commercial Site

(See Section B for:)

- New Construction or Exterior Remodeling in C4 District (Fee required)

(See Section C for:)

- R.P.S.M. Parking Variance (Fee required)

(See Section D for:)

- Comprehensive Design Review* (Fee required)
- Street Graphics Variance* (Fee required)
- Other _____

*Public Hearing Required (Submission Deadline 3 Weeks in Advance of Meeting Date)

Where fees are required (as noted above) they apply with the first submittal for either initial or final approval of a project.

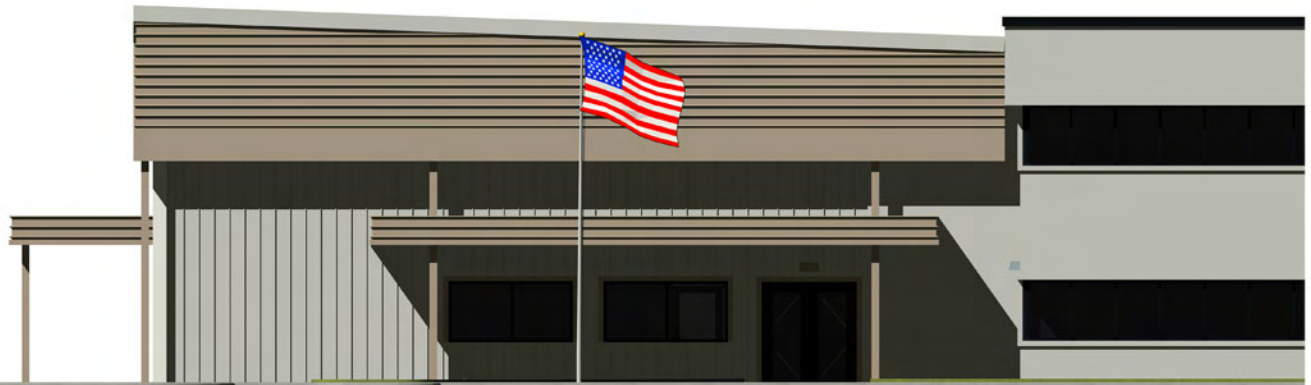

East Elevation



South Elevation



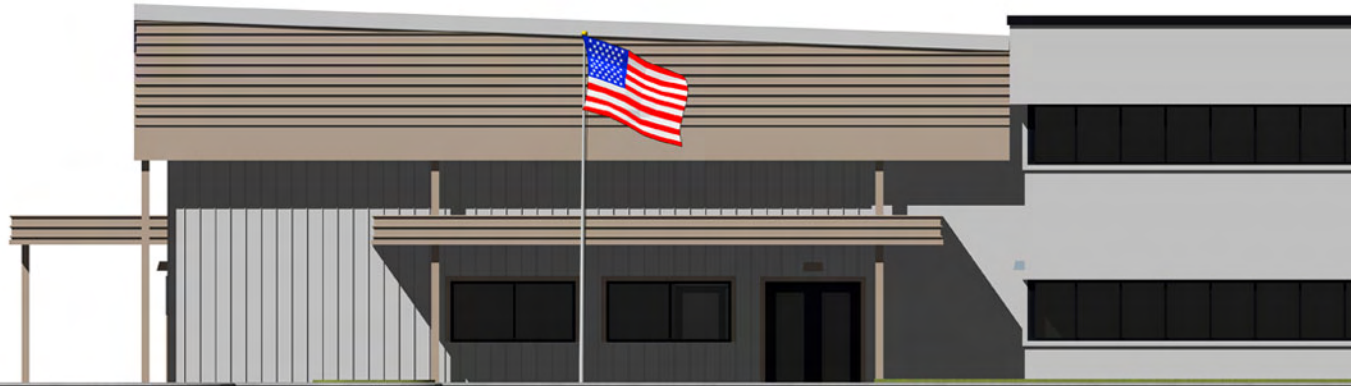

East Elevation



South Elevation



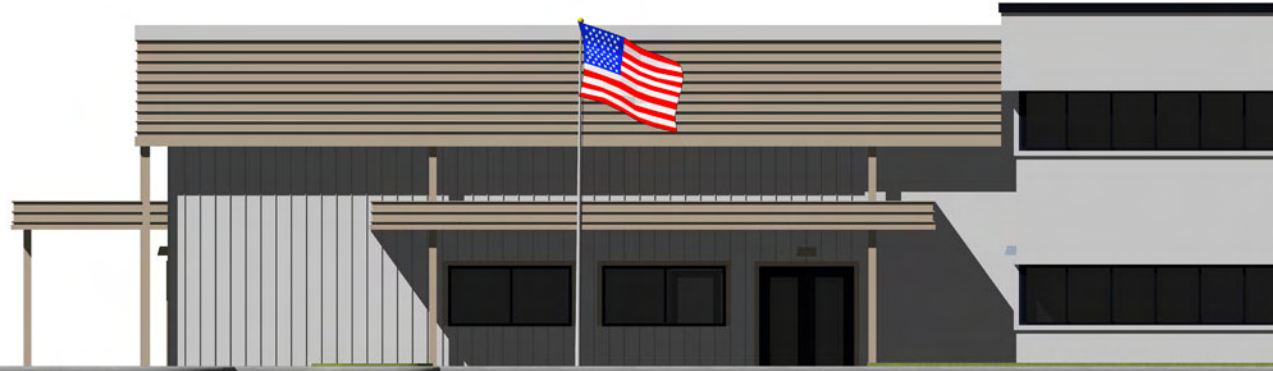

East Elevation



South Elevation

City of Madison Madison Police Training Center



Option 1

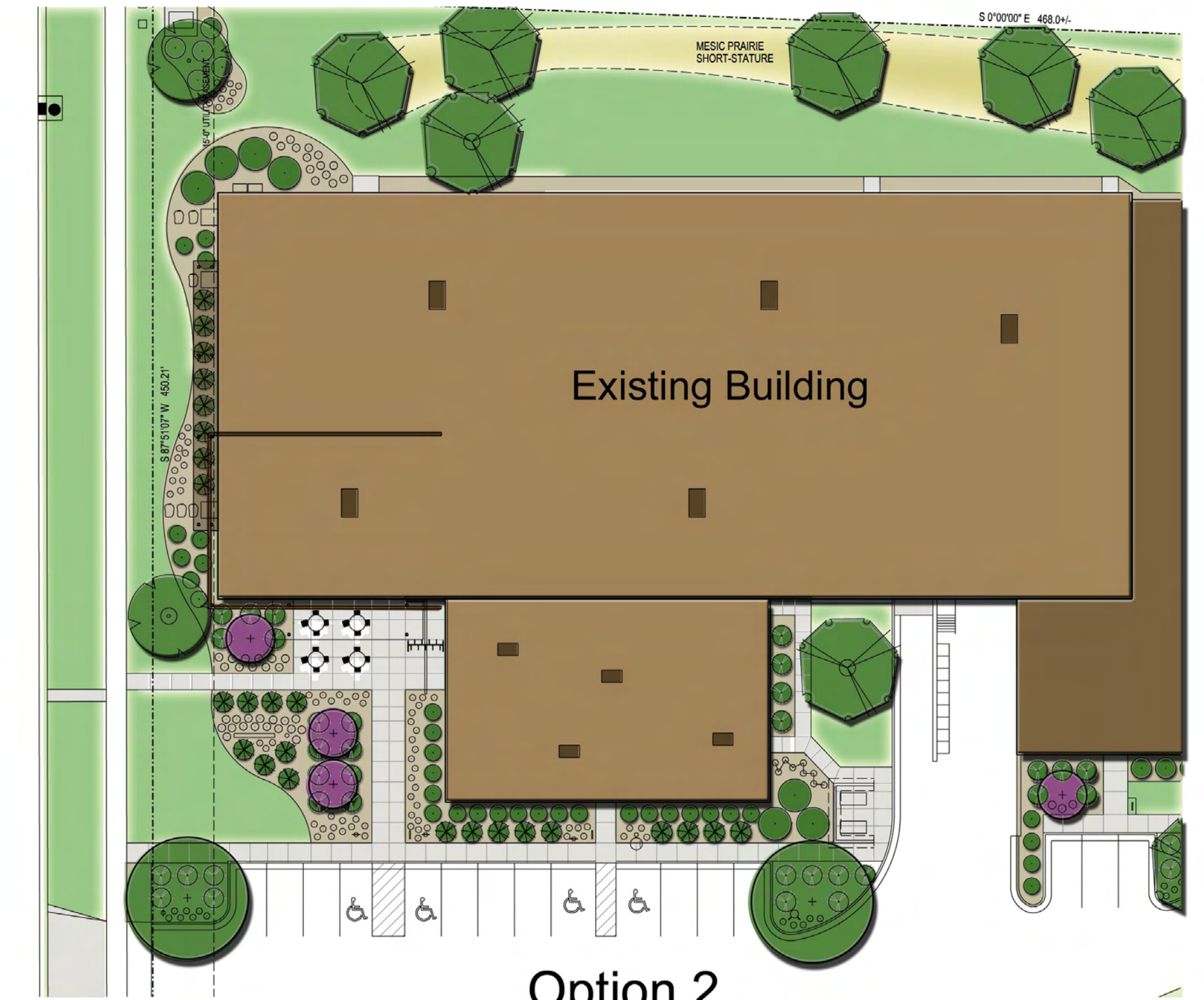

Option 2

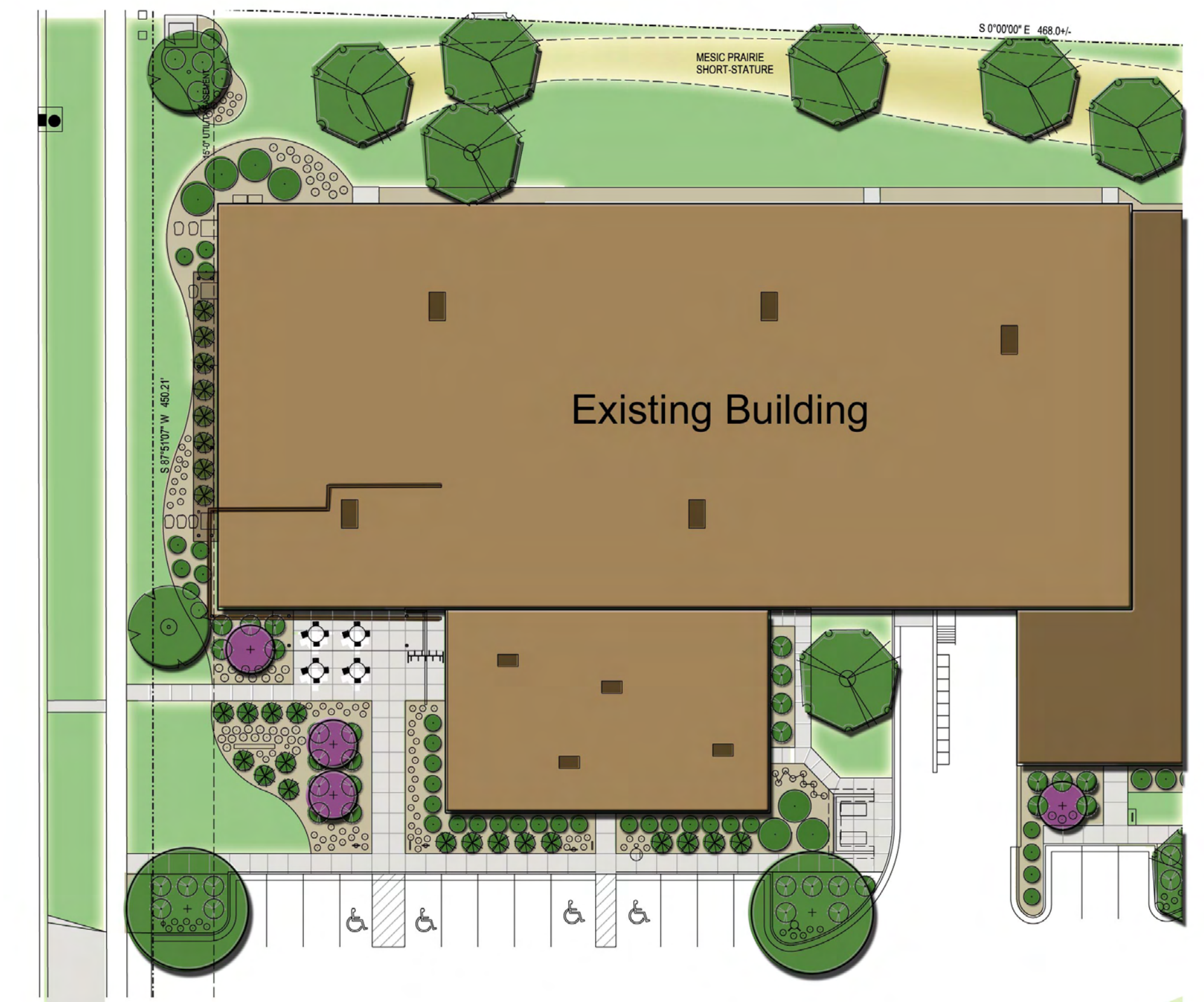

Option 3

