

EXHIBIT A

LANDS TO BE REMOVED FROM THE OFFICIAL MAP
FOR PROPOSED STREETS, HIGHWAYS AND
PARKWAYS

PROPOSED

CERTIFIED SURVEY MAP No. _____

PART OF LOTS 6 & 7, ALL IN BLOCK 8, BROOKS ADDITION, AS RECORDED IN VOLUME A OF PLATS, ON PAGE 9, AS DOCUMENT NUMBER 166985, DANE COUNTY REGISTRY, LOCATED IN THE NORTHEAST QUARTER OF THE NORTHEAST QUARTER OF SECTION 22, TOWN 07 NORTH, RANGE 09 EAST, CITY OF MADISON, DANE COUNTY, WISCONSIN.



BEARINGS ARE BASED UPON THE WISCONSIN COUNTY COORDINATE SYSTEM, DANE COUNTY, THE EAST LINE OF THE NE 1/4 OF SECTION 22-07-09 MEASURED AS BEARING S0715'40"E

GRAPHIC SCALE FEET

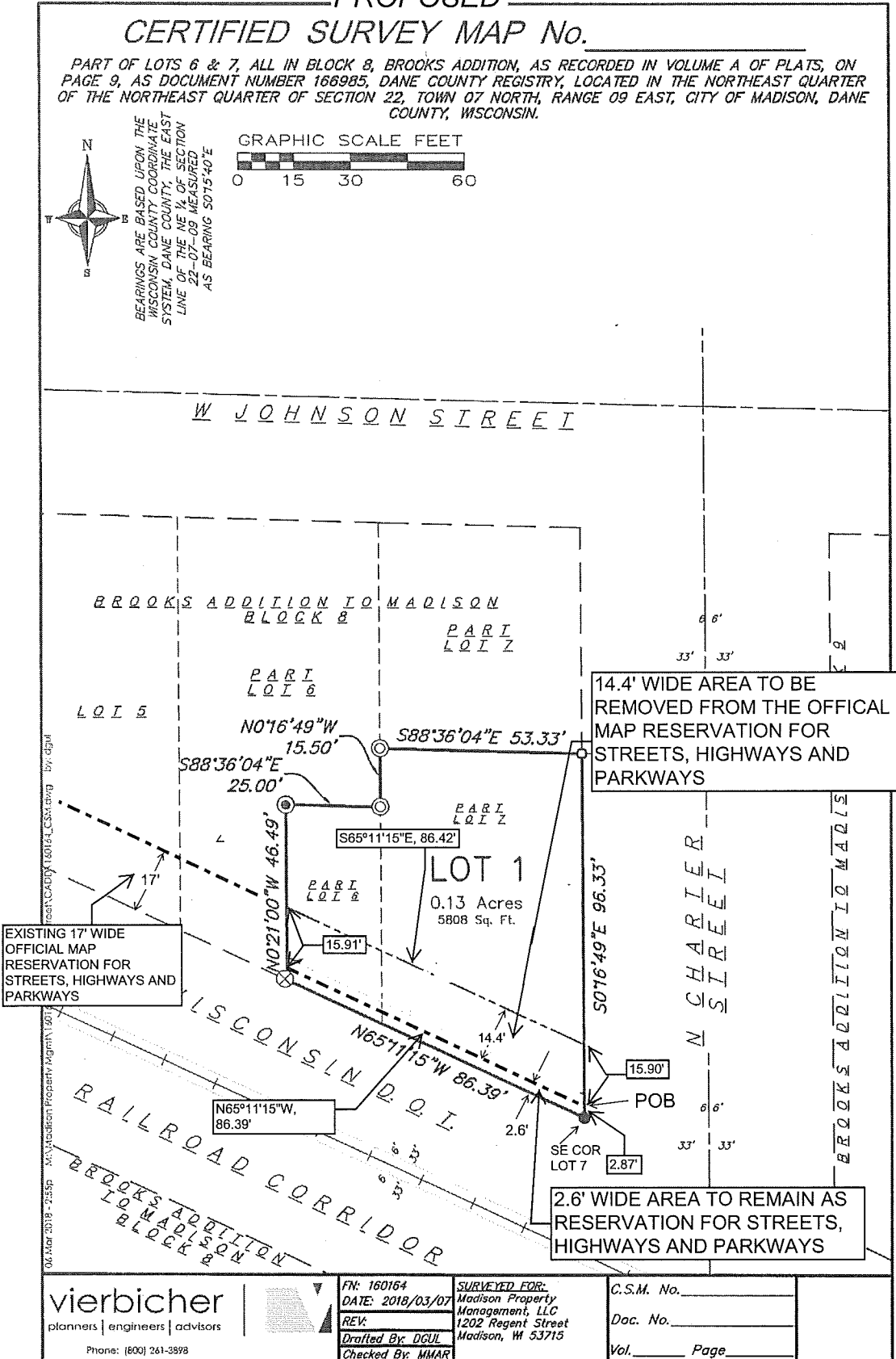
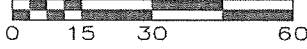

EXISTING 17' WIDE OFFICIAL MAP RESERVATION FOR STREETS, HIGHWAYS AND PARKWAYS

14.4' WIDE AREA TO BE REMOVED FROM THE OFFICIAL MAP RESERVATION FOR STREETS, HIGHWAYS AND PARKWAYS

2.6' WIDE AREA TO REMAIN AS RESERVATION FOR STREETS, HIGHWAYS AND PARKWAYS

vierbicher
planners | engineers | advisors
Phone: (800) 261-3898

FN: 160164
DATE: 2018/03/07
REV
Drafted By: DGUL
Checked By: MMAR

SURVEYED FOR:
Madison Property Management, LLC
1202 Regent Street
Madison, WI 53715

C.S.M. No. _____
Doc. No. _____
Vol. _____ Page _____